

# ***SERVICE MANUAL (TROUBLESHOOTING)***

---

**ORIGINAL MANUAL ISSUE DATE: 2023.11**

DISCLAIMER: USE AT OWN RISK. SONY AND ITS AFFILIATES ARE NOT LIABLE FOR ANY DAMAGE OR INJURY CAUSED TO ANY DIGITAL ELECTRONIC EQUIPMENT, PERSON, OR PROPERTY, WHICH OCCURS DUE TO USE OF THE TOOLS, PARTS, DOCUMENTATION, OR OTHER MATERIALS HEREIN PROVIDED, WHETHER FOR REPAIR, DIAGNOSIS, MAINTENANCE, MODIFICATION, OR OTHERWISE, INCLUDING BUT NOT LIMITED TO: ANY INDIRECT, INCIDENTAL, SPECIAL, OR CONSEQUENTIAL DAMAGES; ANY LOSS OF DATA, PRIVACY OR PROFITS; OR ANY INABILITY TO USE, OR REDUCED FUNCTIONALITY OF, THE DIGITAL ELECTRONIC EQUIPMENT. PLEASE READ ALL INSTRUCTIONS IN THIS MANUAL BEFORE PROCEEDING. PLEASE FOLLOW ALL STEPS IN THE ORDER IN WHICH THEY ARE DESCRIBED. IF YOU DO NOT HAVE ALL TOOLS AND PARTS AVAILABLE TO YOU, OR ARE NOT COMFORTABLE PERFORMING THE REPAIRS DESCRIBED HEREIN, DO NOT PROCEED. FAILURE TO FOLLOW THESE INSTRUCTIONS, OR USE THE PROPER TOOLS AND PARTS, MAY DAMAGE YOUR PRODUCT, LEAD TO PERSONAL INJURY OR CAUSE PROPERTY DAMAGE.

9-888-905-21

**LCD TV**

**SONY®**

Sony EMCS (Malaysia) Sdn. Bhd. HES-M  
© 2023.11

## MODEL LISTS

THIS SERVICE MANUAL CONTAINS TROUBLESHOOTING INFORMATION FOR BELOW REGIONS AND MODELS:



### MODEL

KD-43X85K	KD-50X85K	KD-55X85K	KD-65X85K	KD-75X85K	KD-85X80K
-	-	-	-	-	KD-85X85K
-	-	-	-	-	KD-85X80CK

## TABLE OF CONTENTS

Title	Page
SAFETY NOTES	4
SELF DIAGNOSIS FUNCTION	11
TROUBLESHOOTING	14
SOFTWARE UPDATE & RESET	88
DIAGRAMS	91
HANDLING GUIDE	97

**Self Diagnosis**  
Supported model

**Please refer Service Manual (Disassembly) for below information:**

- Tools and Equipments
- FFC Precautions
- Disassembly and Removal Caution
- Wire Dressing
- Circuit Board Location
- Exploded Views and Part Lists
- Smart Core
- Appendix - Sharp Edge  
- FFC Replacement Cautions

**Note: Pictures provided in this manual may have difference from actual sets**

## SAFETY NOTES

### 1-1. Warnings and Caution.

- 1) CAUTION :These servicing instructions are for use by qualified service personnel only.
- 2) To reduce the risk of electric shock, do not perform any servicing other than that stated in the operating instructions unless you are qualified to do so.
- 3) WARNING!!: An isolation transformer should be used during any service to avoid possible shock hazard, because of live chassis. The chassis of this receiver is directly connected to the ac power line. The replaceable fuse should be in the neutral of the mains supply. When replacing the fuse, the mains must be disconnected to de-energize the phase conductors. (\*Except AC ADAPTOR, because it does not carry out replacing an internal fuse.)
- 4) CARRYING THE TV: be sure to follow these guidelines to protect your property and avoid causing serious injury:
  - Carry the TV with an adequate number of people; larger size TVs require two or more people.
  - Correct hand placement while carrying the TV is very important for safety and to avoid damages.
- 5) SAFETY-RELATED COMPONENT WARNING!!: Components identified by shading and  mark on the exploded views, and in the parts list are critical for safe operations. Replace these components with Sony parts whose part numbers appear as shown in this manual or in supplements published by Sony. Circuit adjustments that are critical for safe operations are identified in this manual. Follow these procedures whenever critical components are replaced, or improper operation is suspected.

### 6) IMPORTANT REMINDER FOR TV MAIN BOARD REPLACEMENT:

It is mandatory for service centers to confirm the TV's system information after each repair is carried out with Main board replacement. Whenever a TV Main board is replaced, the correct TV Model and Serial number must be reinserted into memory. This is a MANDATORY procedure that each service center must apply.

### 1-2. Caution Handling of LCD Panel.

When repairing the LCD Panel, make sure you are grounded with a wrist band.

When repairing the LCD Panel on the wall, the panel must be secured using the 4 mounting holes on the rear cover.

- 1) Do not press the panel or frame edge to avoid the risk of electric shock.
- 2) Do not scratch or press on the panel with any sharp objects.
- 3) Do not leave the module in high temperature or in areas of high humidity for an extended period.
- 4) Do not expose the LCD panel to direct sunlight.
- 5) Avoid contact with water. It may cause short circuit within the module.
- 6) Disconnect the AC power when replacing the backlight.
- 7) Always clean the LCD panel with a soft cloth material.
- 8) Handle the wires or connectors of the backlight circuit with care. Damaging the wires may cause a short circuit.
- 9) Protect the panel from ESD to avoid damaging the electronic circuit (C-MOS).

## SAFETY NOTES

10) During the repair, DO NOT leave the POWER ON or Burn-in period for more than 1 hour while the TV is facing down on a cloth. Refer Figure 1.

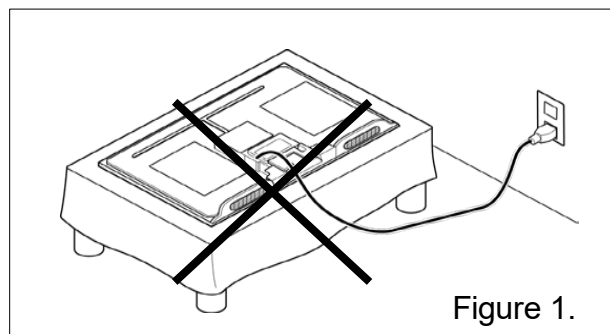

### 1-3. Caution\_for\_Board\_handling.

The following problems will occur due to handling of the IC mounted on the board

- Solder crack due to substrate handling (stress).
- IC breakdown due to static electricity (ESD).

When repairing the TV at the customer's home or service station or Repair of defect board, please pay attention to the handling of the board.

Substrate that needs attention for handling :

- Main Board (B\*\* Board)
- Backend Board (D\*\* Board)

※Things to prepare in advance.

ESD wrist-strap.



ESD cushion / sheet

Please use a bag containing the board or a special seat



※Caution: ESD wrist-strap to be checked daily.

Use Multi-meter to make sure resistance of ESD wrist-strap is OK.

(R=750K Ohms to 35Mega Ohms)

## SAFETY NOTES

### 1) Caution for Board handling(Stress).

Be sure to observe the following contents.

① Hold the board with both hands



② Do not hold/push Heat-Sink



③ Handle with care. Do not swing

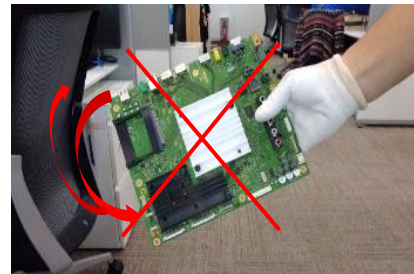

④ Regardless of Good board or Defective board, always put it on ESD cushion / sheet slowly.



⑤ Do not stack up



## SAFETY NOTES

- ⑥ Keep vertical position and put in/take out from Box.  
Always put into ESD bag then place into Box/Container Box

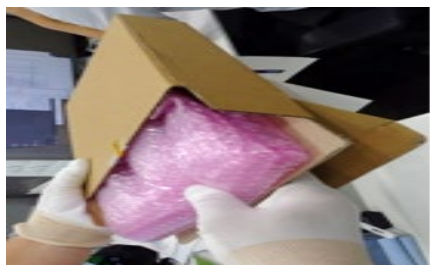

- ⑦ Do not hold Heat-Sink when take out or install it.

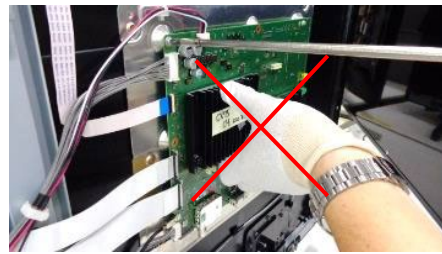

- 2) Caution for Board handling (ESD).  
Be sure to observe the following contents

- ① When take off Rear-Cover, do not touch to board



- ② Use ESD wrist-strap

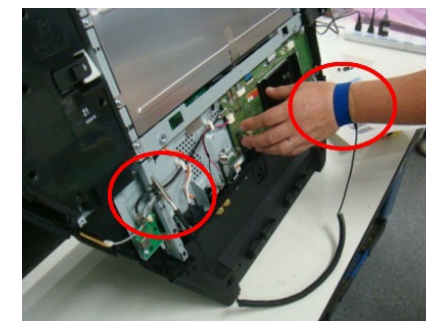

## SAFETY NOTES

※Installation example of wrist-strap.

Please connect the clip to the metal part of the chassis of the TV with the wristband grounded. Below is a grounding example of each model.

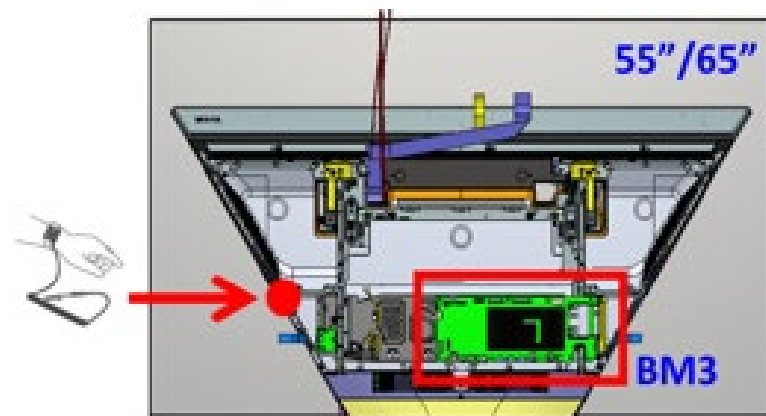

<K\*-65Z9F>

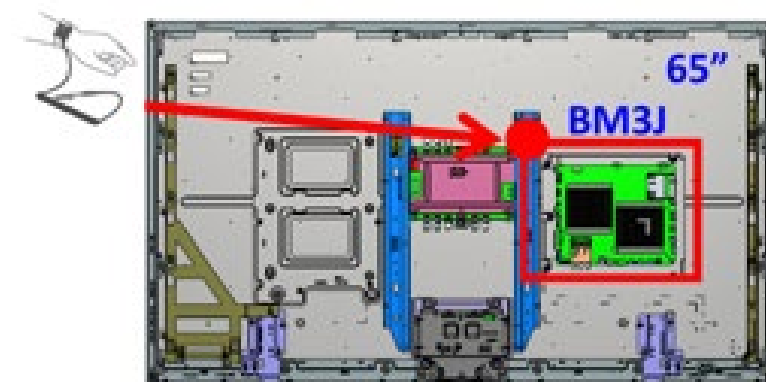

※Caution : ESD wrist-strap to be checked daily.

Use Multi-meter to make sure resistance of ESD wrist-strap is OK.

(R=750K Ohms to 35Mega Ohms)

③ When holding board, do not hit or touch to Plastic part(s)



④ After take defective board out from TV, put it into ESD bag.  
Do not place on floor mat/carpet direct. And, always put it on ESD cushion



### 1-4. Caution About the Lithium Battery.

- 1) Danger of explosion if battery is incorrectly replaced.  
Replace only with the same or equivalent type.
- 2) Outer case broken battery should not contact to water.



## SAFETY NOTES

### 1-5. Safety Check-Out

After correcting the original service problem, perform the following safety checks before releasing the set to the customer:-

- 1) Check the area of your repair for unsoldered or poorly soldered connections. Check the entire board surface for solder splashes and bridges.
- 2) Check the inter board wiring to ensure that no wires are pinched or contact high-wattage resistors.
- 3) Check all control knobs, shields, covers, ground straps and mounting hardware have been replaced. Be certain you have replaced all the insulators.
- 4) Look for unauthorized replacement parts, particularly transistors that were installed during a previous repair. Point them out to the customer and recommend their replacement.
- 5) Look for parts which show obvious signs of deterioration even though functioning. Point them to the customer and recommend for replacement.
- 6) Check the line cords for cracks and abrasion. Recommend the replacement of any such line cord to the customer.
- 7) Check the antenna terminals, metal trim, metalized knobs, screws and all other exposed metal parts for AC leakage. Check leakage test as described next.
- 8) For safety reasons, repairing the Power board and/or Inverter board is prohibited.

### 1-6. Leakage Test.

(To protect electric shock when customer touch the terminal.). Leakage current can be measured by V: Voltmeter or oscilloscope (r.m.s or peak reading).

Stabilized power supply instrument and isolated voltage transformer:

Use too much current capacity and isolated voltage transformer does not need to use stabilized power supply equipment.

Specification of RMS voltmeter: Input resistance > 1 Mohm, Input capacitance < 200 pF, Frequency range: 15 Hz – 1MHz . Refer Figure 2. Isolated type voltmeter (FLUKE 8921A etc \*1).

\*1 Not use FLUKE 8920A that connected to protective earth by diode.

# Leakage current of measurement instrument is less than 10µArms when under test equipment AC plug is opened.

# Set up the following condition and turn on the set. Applied voltage: Nominal input voltage (Description on Nameplate).

# Measure the leakage current between one phase conductor and neutral for terminal A and terminal B.

Read rms value, and then calculate to peak value PEAK VALUE =  $\sqrt{2}$  RMS VALUE.

Comply with the following requirement.

Class II equipment (2-pin plug): for each terminal, the worst value of measurement must not exceed AC 350uA peak).

Note: including AC adaptor, AC adaptor/DC operated unit combination.

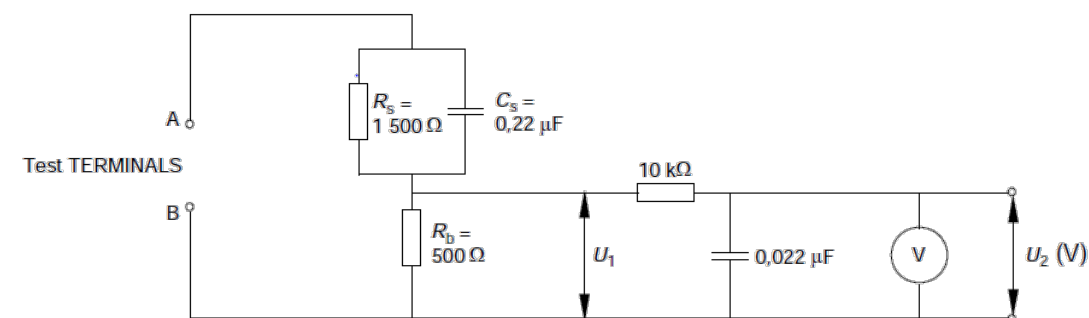

Figure 2 – Measuring network for Leakage Current

IEC 802/98

## SAFETY NOTES

### 1-7. How to Find a Good Earth Ground.

- 1) A cold-water pipe is a guaranteed earth ground; the cover-plate retaining screw on most AC outlet boxes is also at earth ground.
- 2) If the retaining screw is to be used as your earth ground, verify that it is at ground by measuring the resistance between it and a cold-water pipe with an ohmmeter. The reading should be zero ohms.
- 3) If a cold-water pipe is not accessible, connect a 60- to 100-watt trouble-light (not a neon lamp) between the hot side of the receptacle and the retaining screw. Try both slots, if necessary, to locate the hot side on the line; the lamp should light at normal brilliance if the screw is at ground potential (see Figure 3).

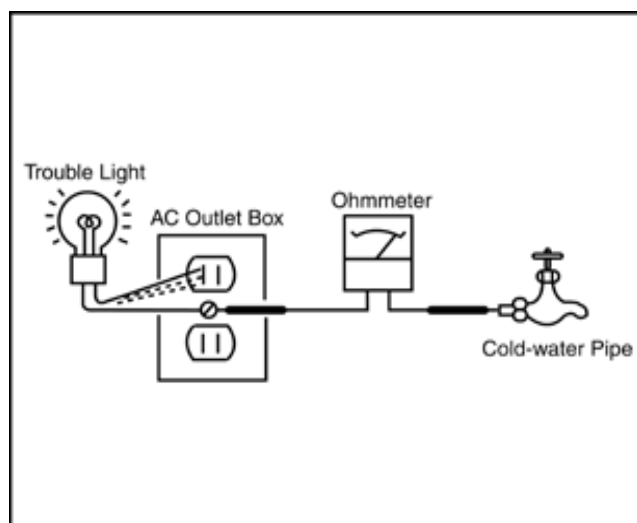

Figure 3. Checking for earth ground.

### 1-8. Lead Free Information

The circuit boards used in these models have been processed using Lead Free Solder. The boards are identified by the LF logo located close to the board designation.



Figure 4: LF Logo

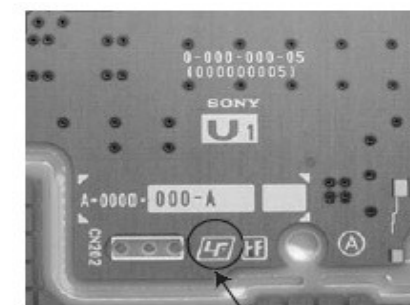

Figure 5: LF logo on circuit board

The servicing of these boards requires special precautions. It is strongly recommended to use Lead Free Solder material in order to guarantee optimal quality of new solder joints.

## SELF DIAGNOSIS FUNCTION

The units in this manual contain a self-diagnostic function. If an error occurs, the Smart Core Red LED will automatically begin to flash. The number of times the LED flashes translates to a probable source of the problem.

A definition of the Smart Core Red LED flash indicators is listed in the instruction manual for the user's knowledge and reference.

If an error symptom cannot be reproduced, the remote commander can be used to review the failure occurrence data stored in memory to reveal past problems and how often these problems occur.

### DIAGNOSTIC TEST INDICATORS

When an error occurs, the Smart Core Red LED will flash a set number of times to indicate the possible cause of the problem. If there is more than one error, the LED will identify the first of the problem areas.

Result for all of the following diagnostic items are displayed on screen. If the screen displays a "0", no error has occurred .

#### Self Diag. Quick Reference (LED blinking)

Smart Core RED LED blinking count	Error Item	Detection Items
2x	MAIN_POWER	<B/G> Main 12V over voltage
3x	DC_ALERT	<B/G> Main 5.0V failure
	AUD_ERR	<B/S> Audio amp. protection
4x	<i>LD_ERR</i>	<i>None</i>
	<i>BCM_ERR</i>	<i>None</i>
5x	<i>P_ID_ERR</i>	<B/T/P/G> <i>Panel ID EEPROM I2C No ACK (Also panel power failure is a suspect)</i>
6x	BACKLIGHT_ERR	<B/G/P/LD> Backlight failure
7x	TEMP_ERR	<B/H/P> Over temperature protection
8x	4KBE_ERR	<i>None</i>

*Blue italic*: detect at startup sequence only.

<G>: Power Supply board, <B>: Main board, <T>: T-con board, <LD>: LD board, <P>: Panel module, <S>: Speaker, <H>: H-board

## SELF DIAGNOSIS FUNCTION

### Self Diag. Quick Reference (Not LED blinking [Record Only])

Error Item	Detection Items
TCON_ERR	<T> T-CON device I2C communication failure
AUD_ERR_I2C	<B> Audio amp I2C communication failure
TEMP_ERR_I2C	<B/H> Temp sensor I2C communication failure
TU_DEMOD_I2C	<B> Tuner & Demodulator I2C communication failure

<B>: Main board, <T>: T-con board, <H>: H-board

## SELF DIAGNOSIS FUNCTION

### Retry Limitation by Remote/Power Key

Smart Core Red LED blinking count	Error Name	Retry Permission Times *1	Note
2x	MAIN_POWER	STDWN_RTRY_LIMIT_MAINPOWER = 1	
3x	DC_ALERT (5V)	STDWN_RTRY_LIMIT = 2	
	AUD_ERR	STDWN_RTRY_LIMIT = 2	
4x	LD_ERR	STDWN_RTRY_LIMIT = 2	
	BCM_ERR	STDWN_RTRY_LIMIT = 2	
5x	P_ID_ERR	STDWN_RTRY_LIMIT = 2	
6x	BACKLIGHT	STDWN_RTRY_LIMIT = 2	
7x	TEMP_ERR	STDWN_RTRY_LIMIT = 2	
8x	4KBE_ERR	STDWN_RTRY_LIMIT = 2	

Number of off/on action for MAIN\_POWER shutdown is recorded to STDWN\_OFFON\_CNT\_MAIN\_POWER\*2

Number of off/on action during the error shutdown is recorded to STDWN\_OFFON\_CNT\*2

\*1) If  $STDWN\_OFFON\_CNT \leq STDWN\_RTRY\_LIMIT$ , and  $STDWN\_OFFON\_CNT\_MAIN\_POWER \leq STDWN\_RTRY\_LIMIT\_MAINPOWER$ , you can turn the set on by a remote/power key. At this time, if the error occurs again, the  $STDWN\_OFFON\_CNT$  is incremented by 1.

\*2) When the main micro operates normally for  $STDWN\_OFFON\_CLR = 60$  minutes,  $STDWN\_OFFON\_CNT$  and  $STDWN\_OFFON\_CNT\_MAIN\_POWER$  are cleared.

# TROUBLESHOOTING

## Triage Chart

### Before you make the service call:

1. Confirm the symptom from the customer.
2. Select that symptom from the chart.
3. Bring all the boards and cables listed for that symptom.
4. Follow the troubleshooting charts in the technical guides to isolate the board.

5. Chart Color Code: ● : Most likely defective part      ■ : Tertiary possible defective part  
 ▲ : Secondary possible defective part      BLACK TEXT: Board that may correct the symptom

Reference	Symptoms - Shutdown. Power LED blinking red diagnostics sequences							Symptoms - no shutdown Error log record only							No Power	Video - missing or distorted					Remote	Network	Audio	Smart Core	Bluetooth (BT)		
	2	3	4	5	6	7	8	TU_DEMOD	TU_DEMOD_I2C	TCON_ERR	FRCTC_I2C	AUD_ERR_I2C	4KPQ_ERR_I2C	TEMP_ERR_I2C	EARC_ERR_I2C	AMB_ERR_I2C	No White Power LED & does not respond to remote (Dead Set)	Stationary colored lines or dots	No video One of Inputs	NO RF input	No video of Camera	No video all Inputs	No Remote Operation	Cannot connect to Wireless Network	No Audio	Smart Core no LED (Set is still alive)	Bluetooth / One Step Remote (OSR) can't connect
Main Board	▲	●		■	■	●			●	▲				▲			▲	▲	●	●	▲	●	▲	▲	▲	▲	▲
Power Board	●	▲		■	■												●								▲		
Receiver Board														●			▲						●		●		
Speaker		▲																							●		
Wi-Fi & BT Module																								●			●
LD-Board																											
V By One FFC				▲						▲								▲				▲					
T-con				●						●								▲									
LCD Panel				▲	●	▲				■								●				■					
Camera (accessory)										■											●						
Problem	Power	Power	Panel	Panel (Communication)	Panel (Backlight)	TEMP	4KBE																				
		Audio	LD	T-con																							

## TROUBLESHOOTING

### 1.0 No Power - PSU

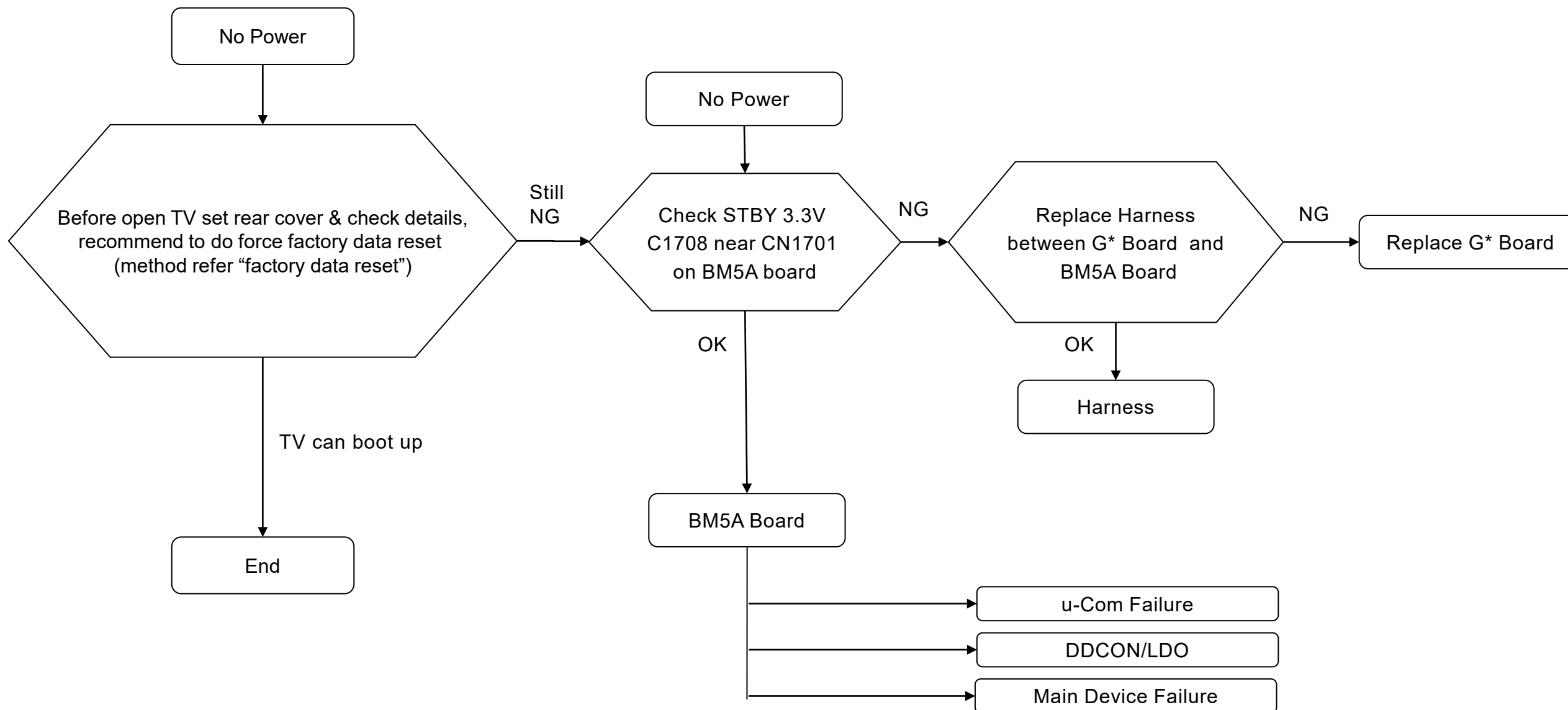

# TROUBLESHOOTING

Checking Point

B Side

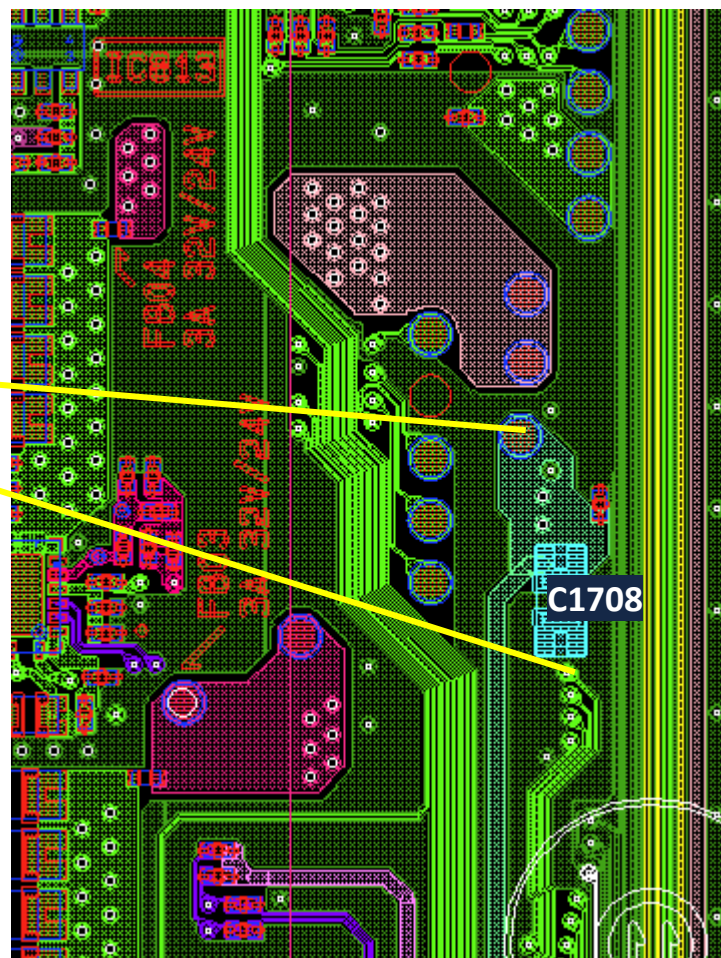
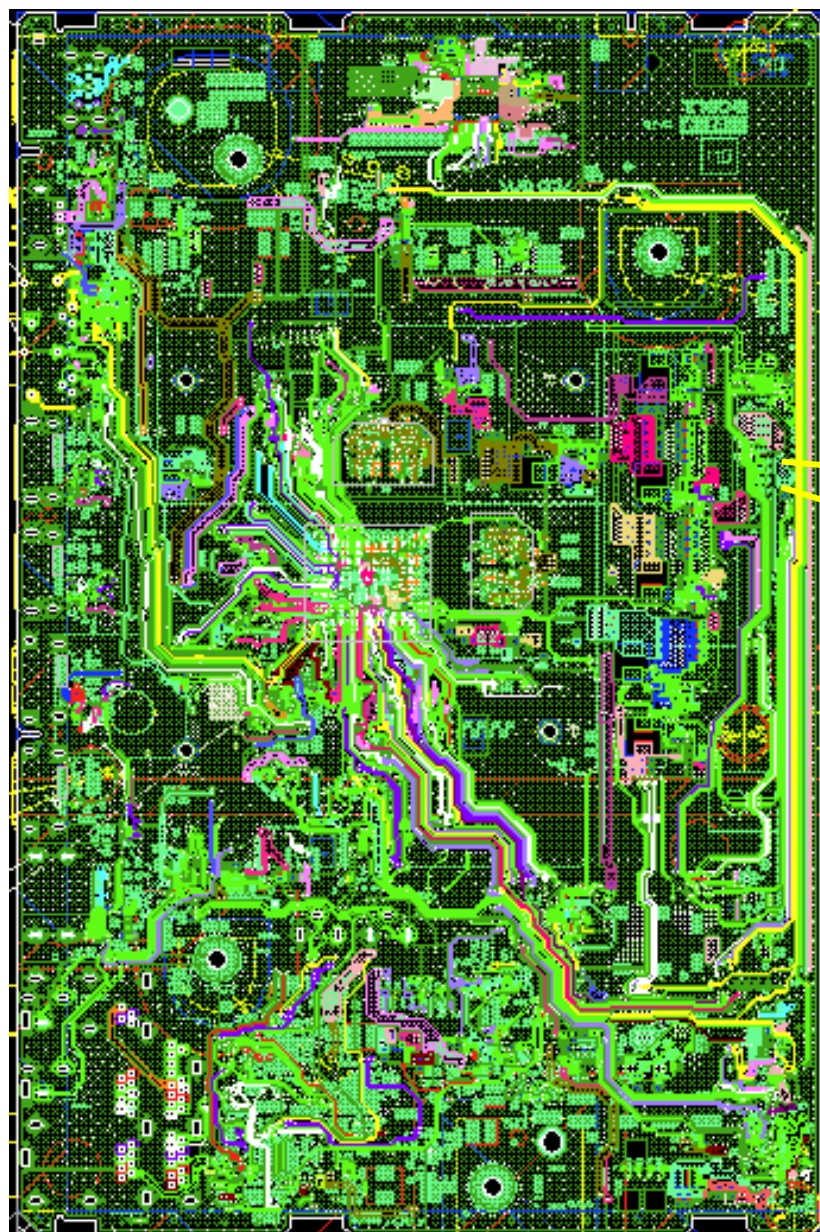



# TROUBLESHOOTING

Board View

Top Side

B Side

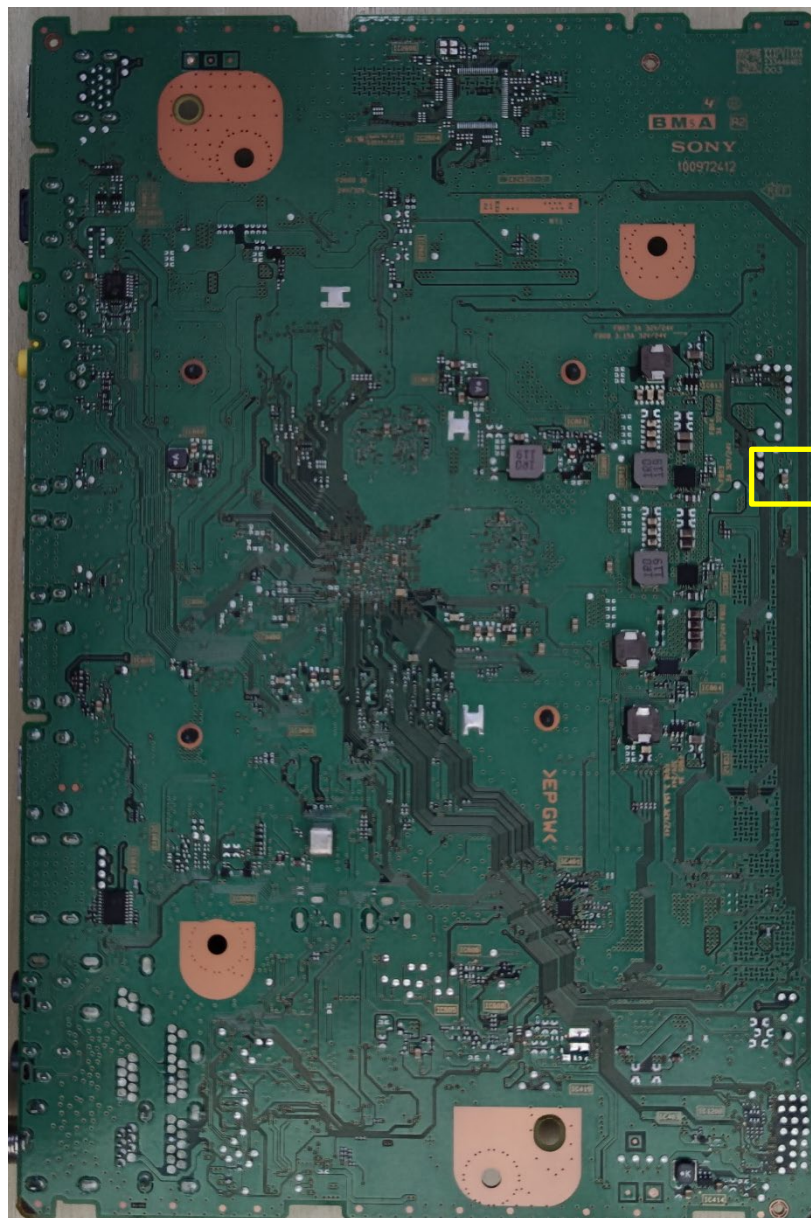
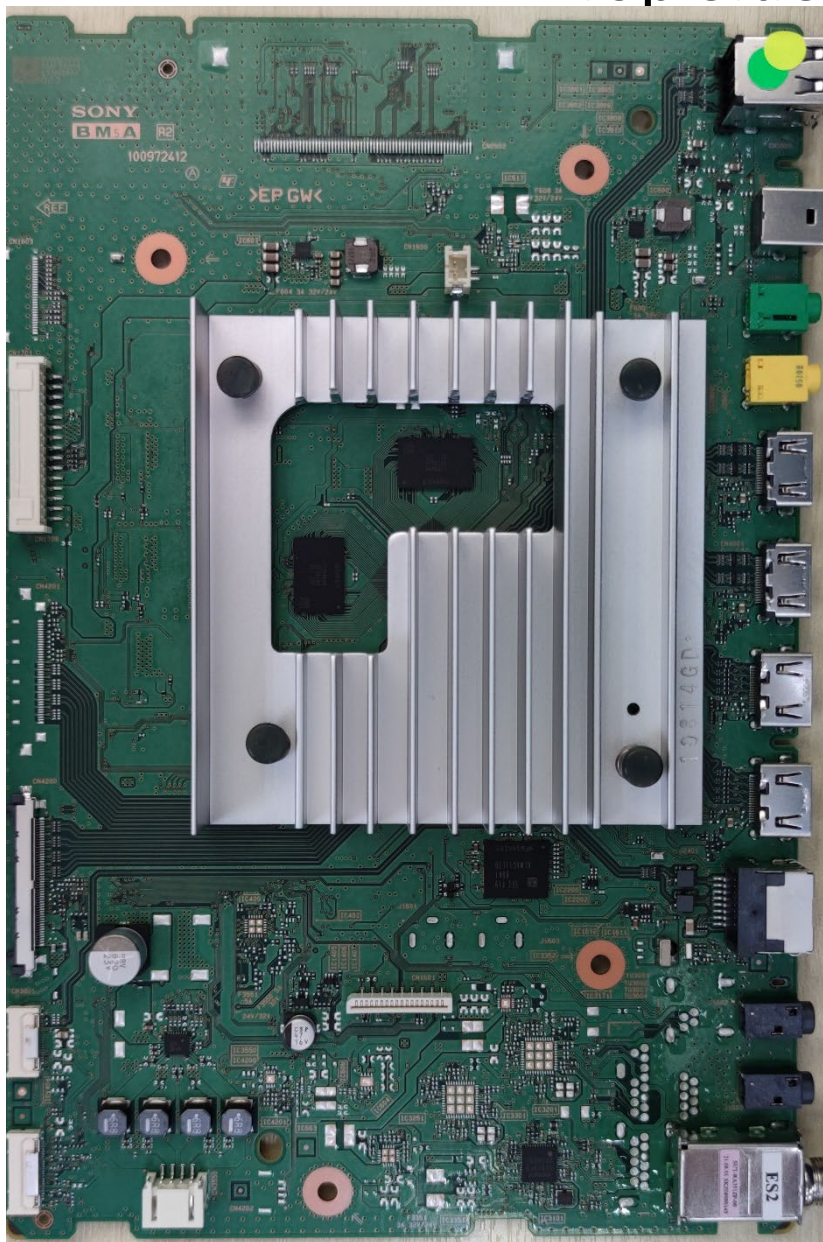

C1708

# TROUBLESHOOTING

## 1.2 No Power u-com Failure

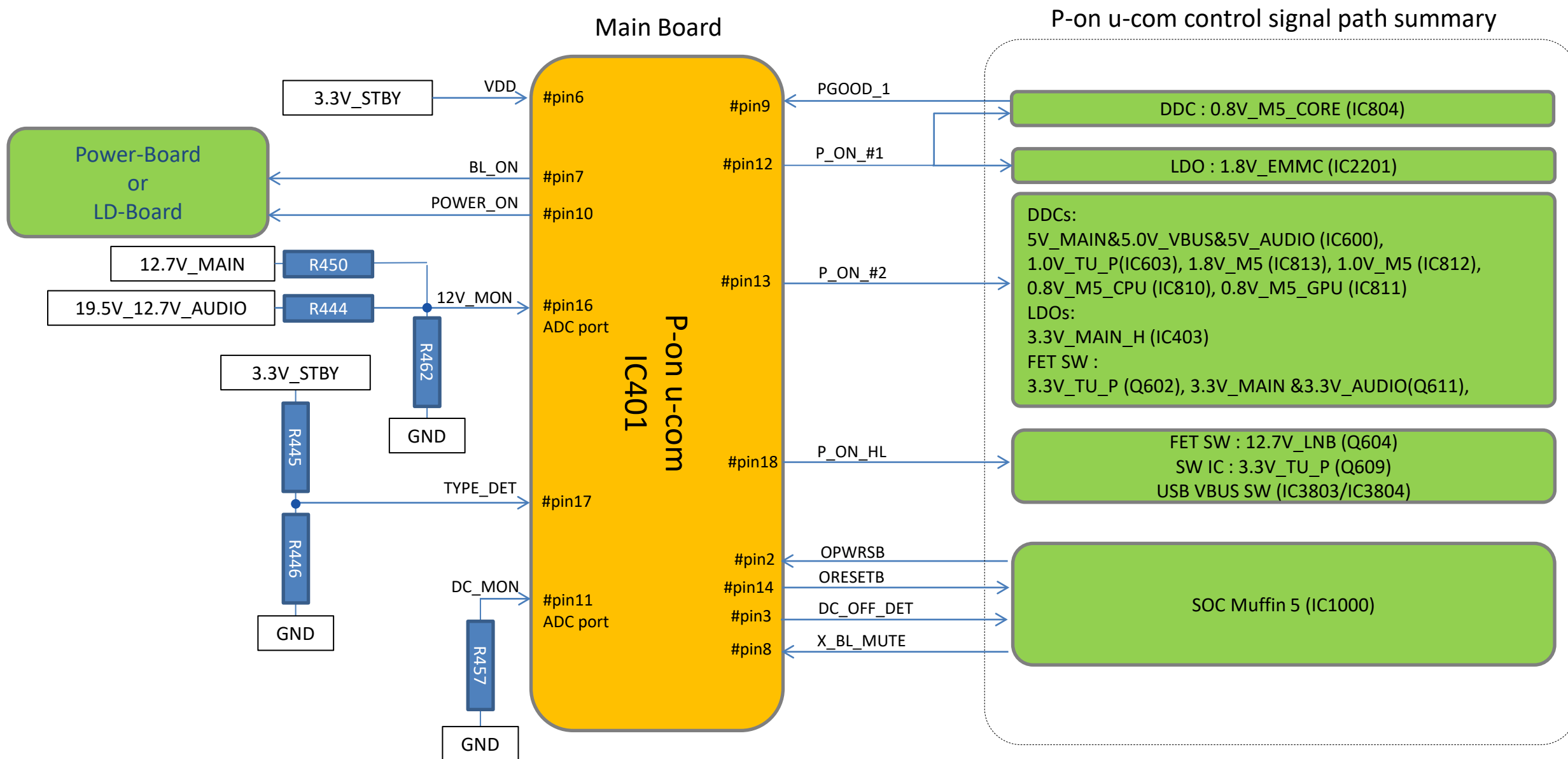

## TROUBLESHOOTING

### 1.2 No Power u-com Failure

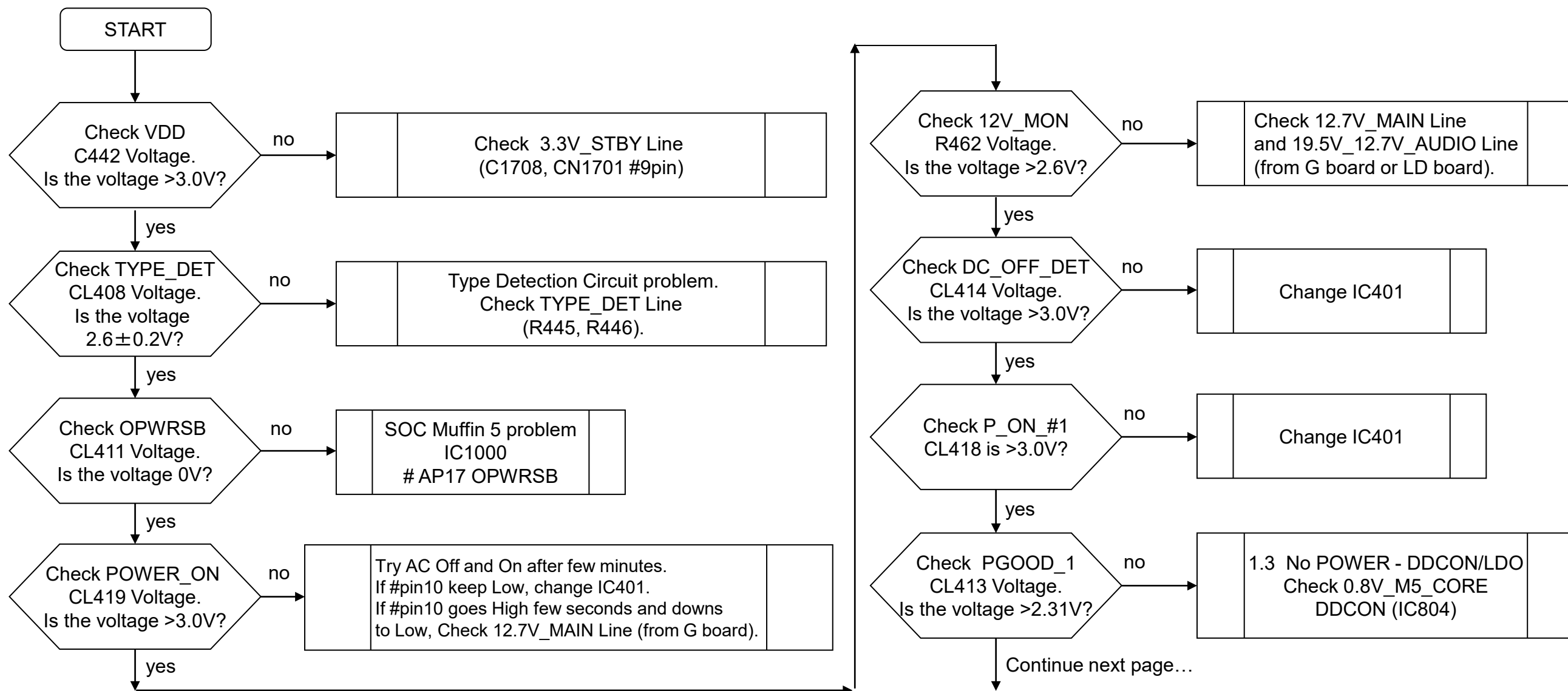

## TROUBLESHOOTING

### 1.2 No Power u-com Failure

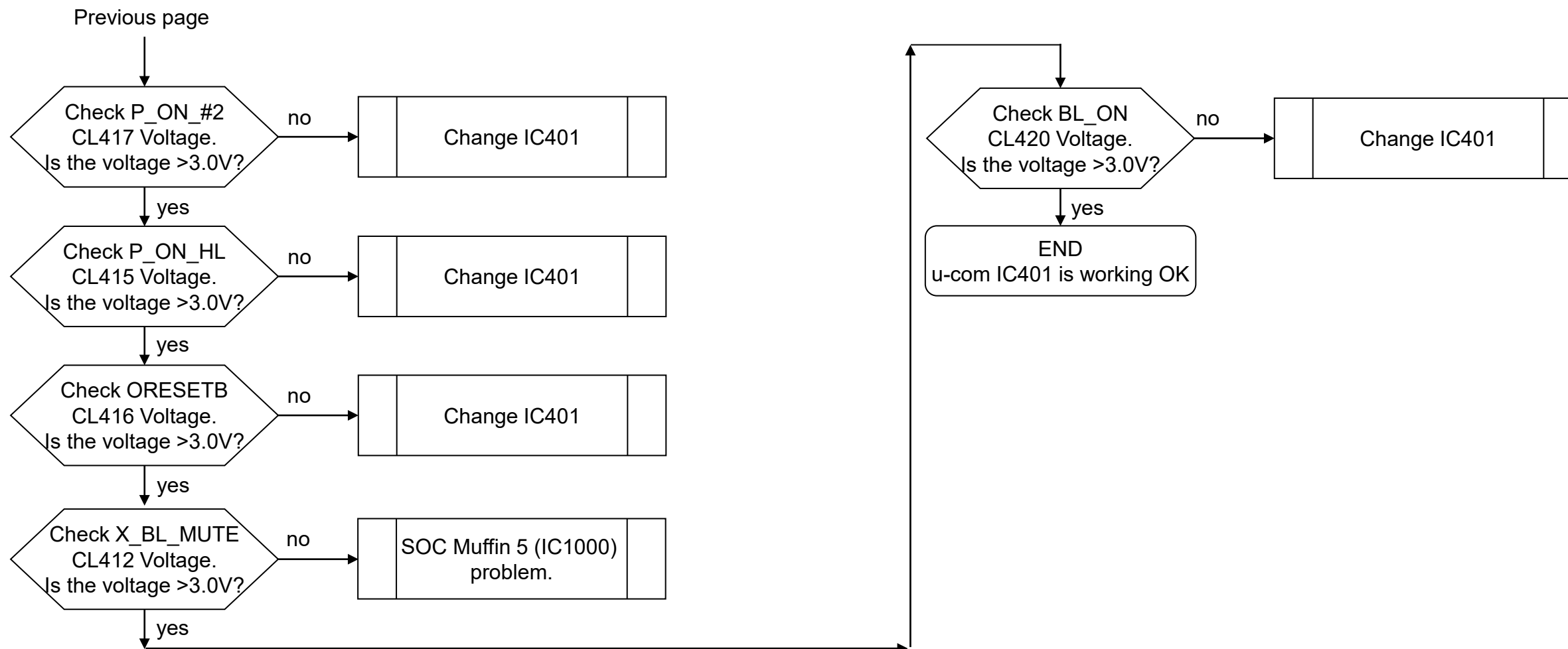

# TROUBLESHOOTING

Board View

Top Side

B Side

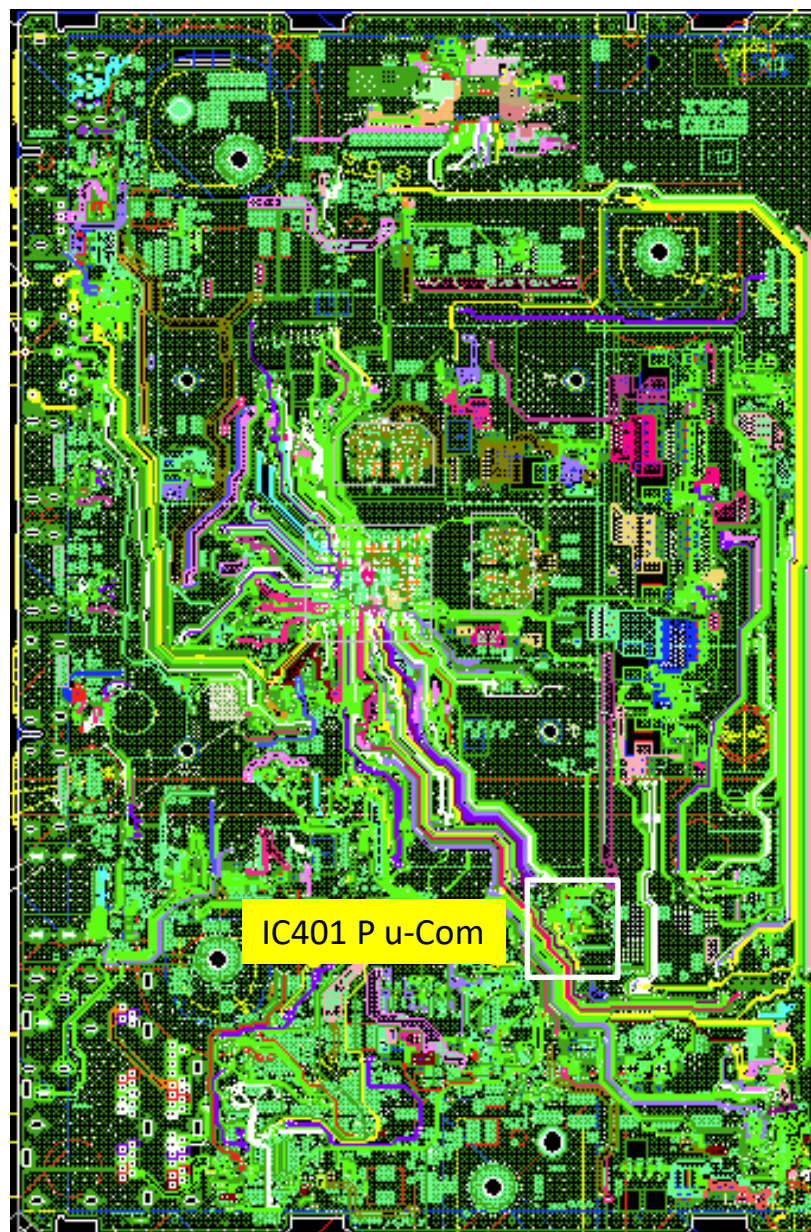
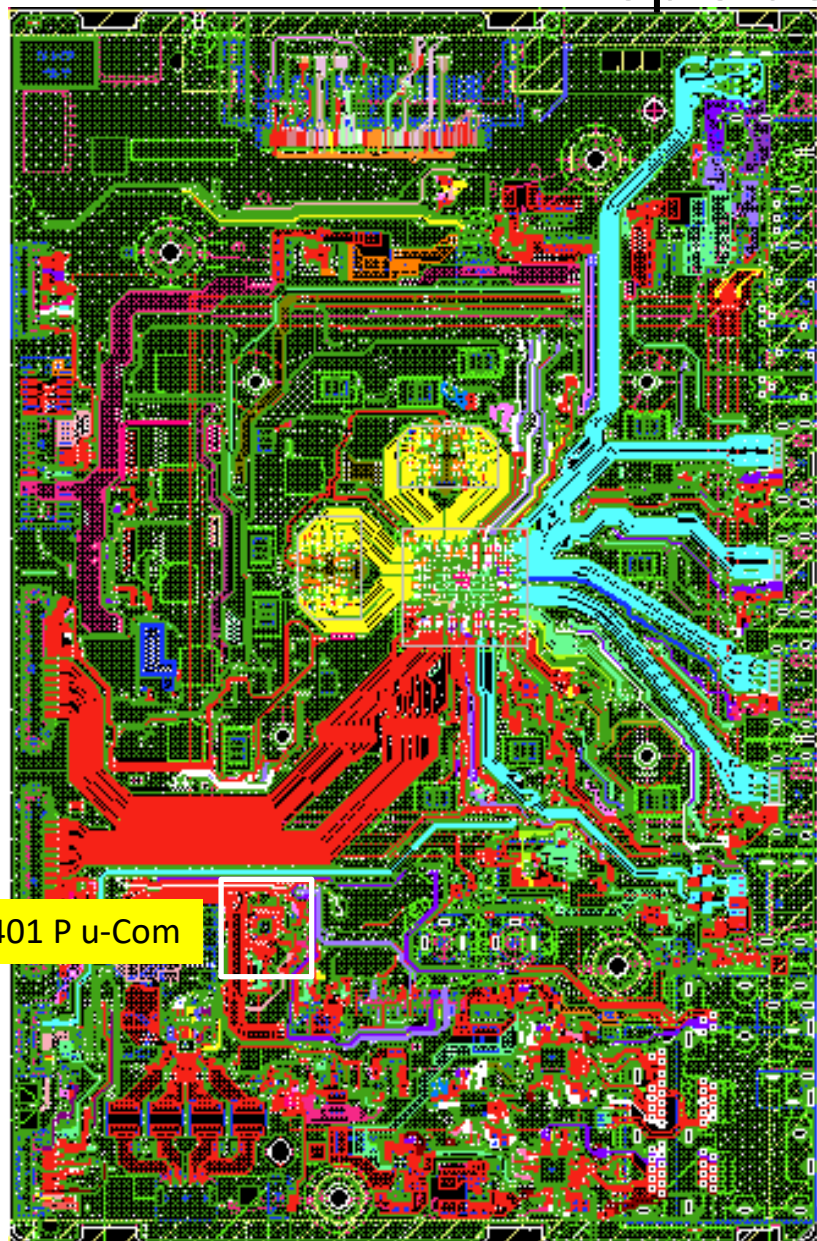

# TROUBLESHOOTING

Board View

Top Side

B Side

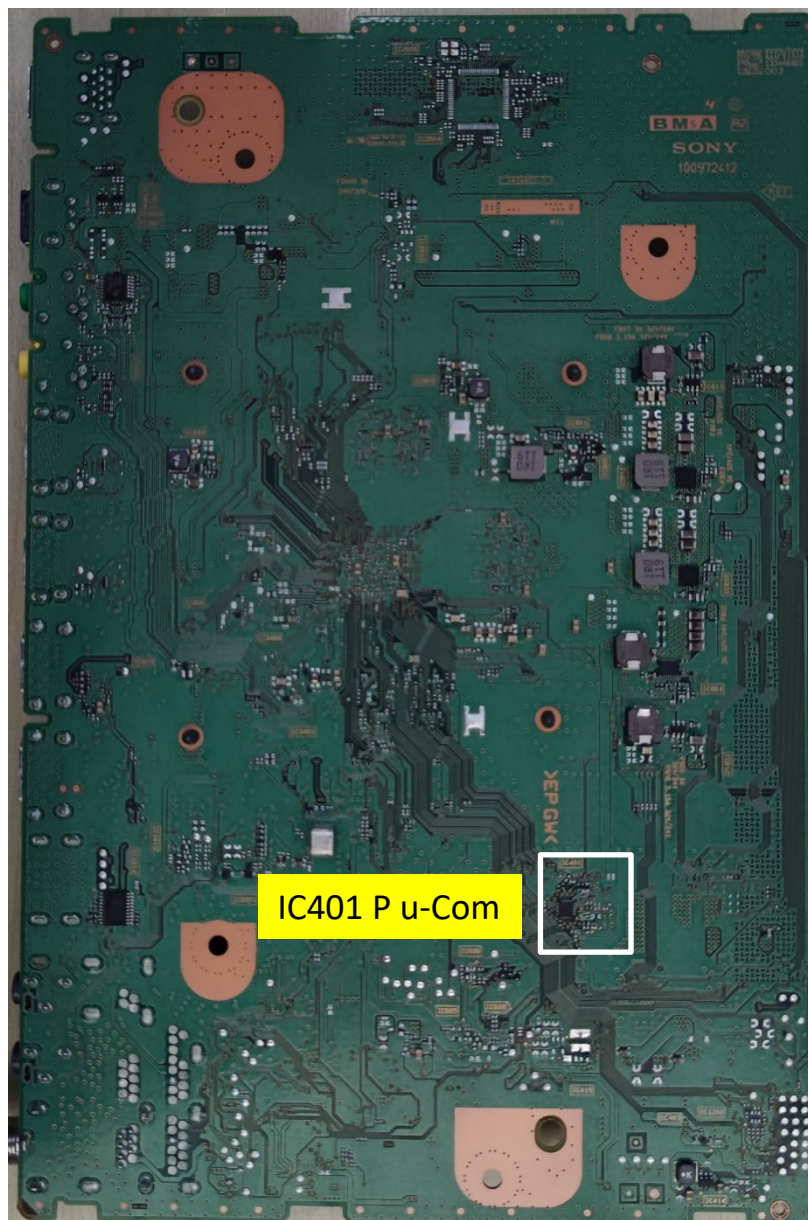
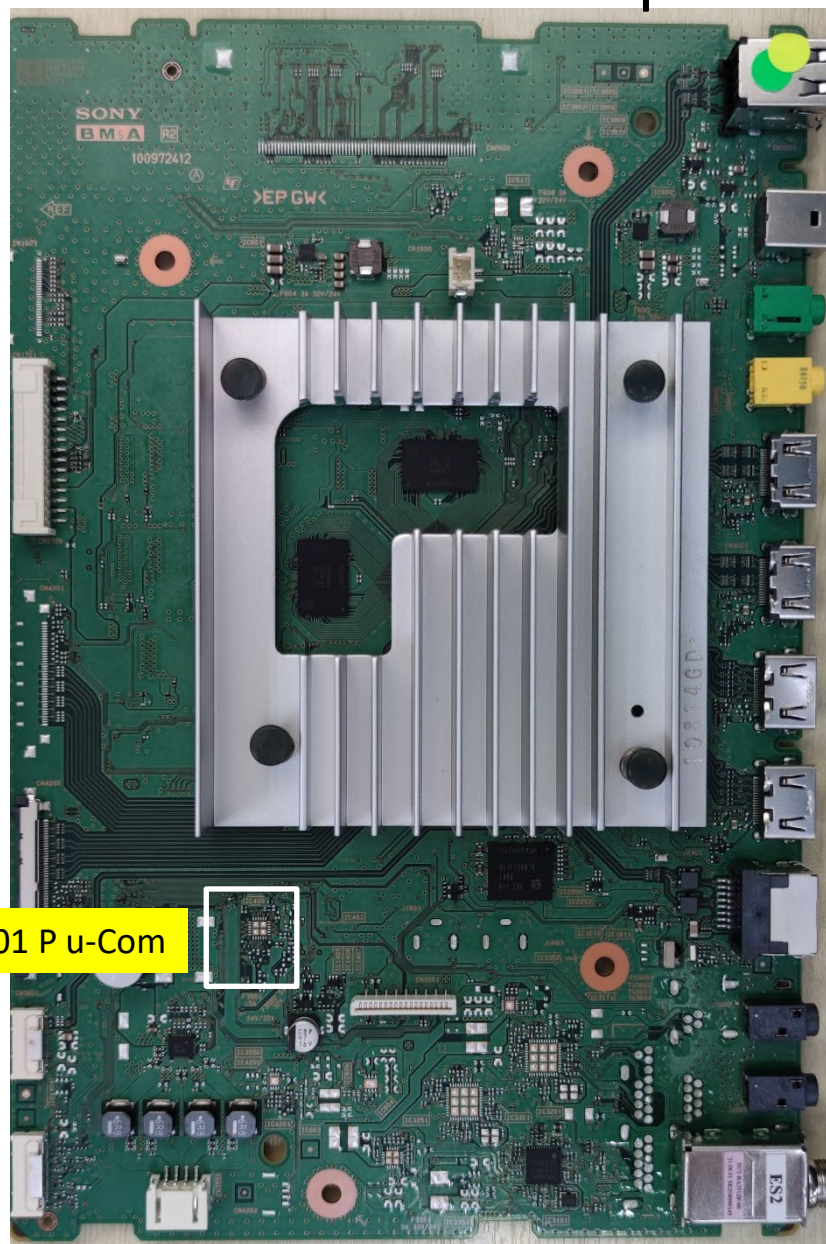

IC401 P u-Com

IC401 P u-Com

# TROUBLESHOOTING

## Checking Point

### Top Side

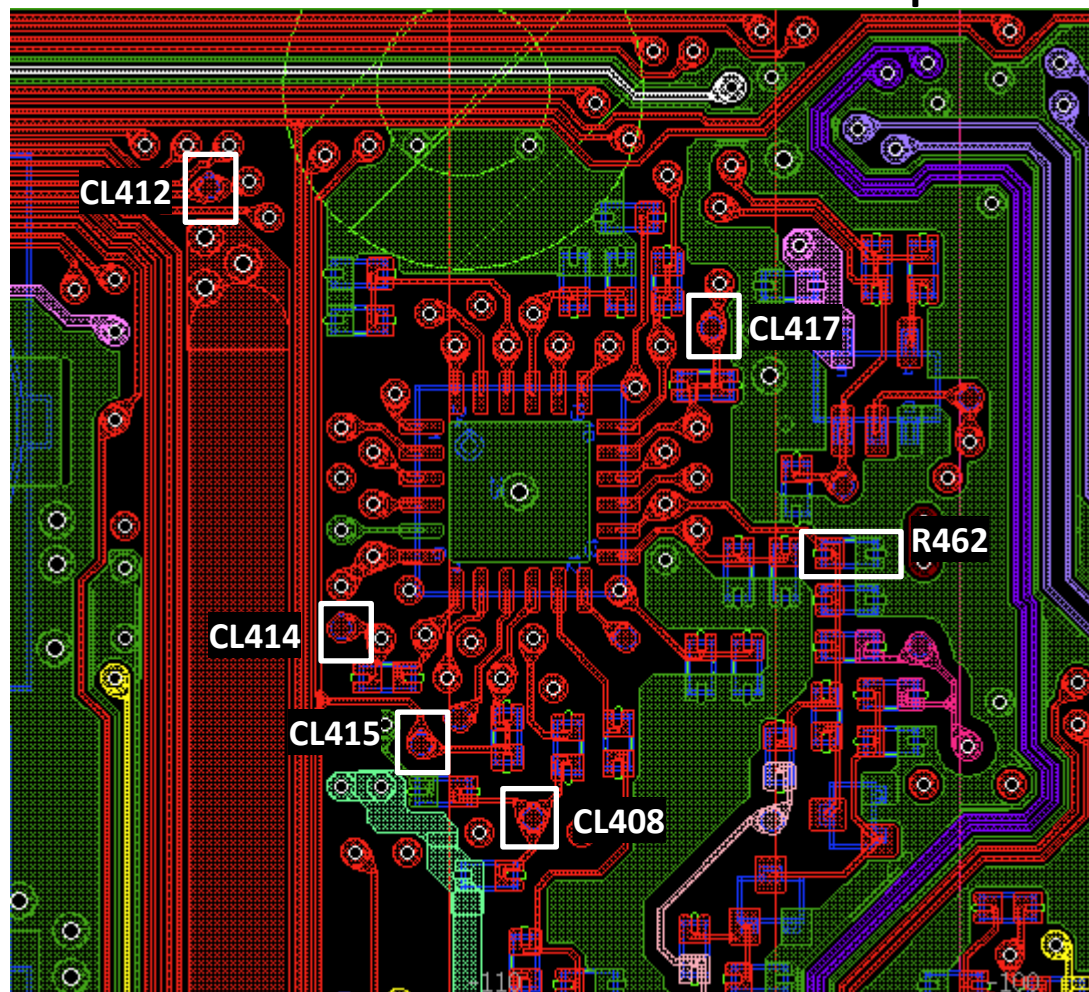

### B Side

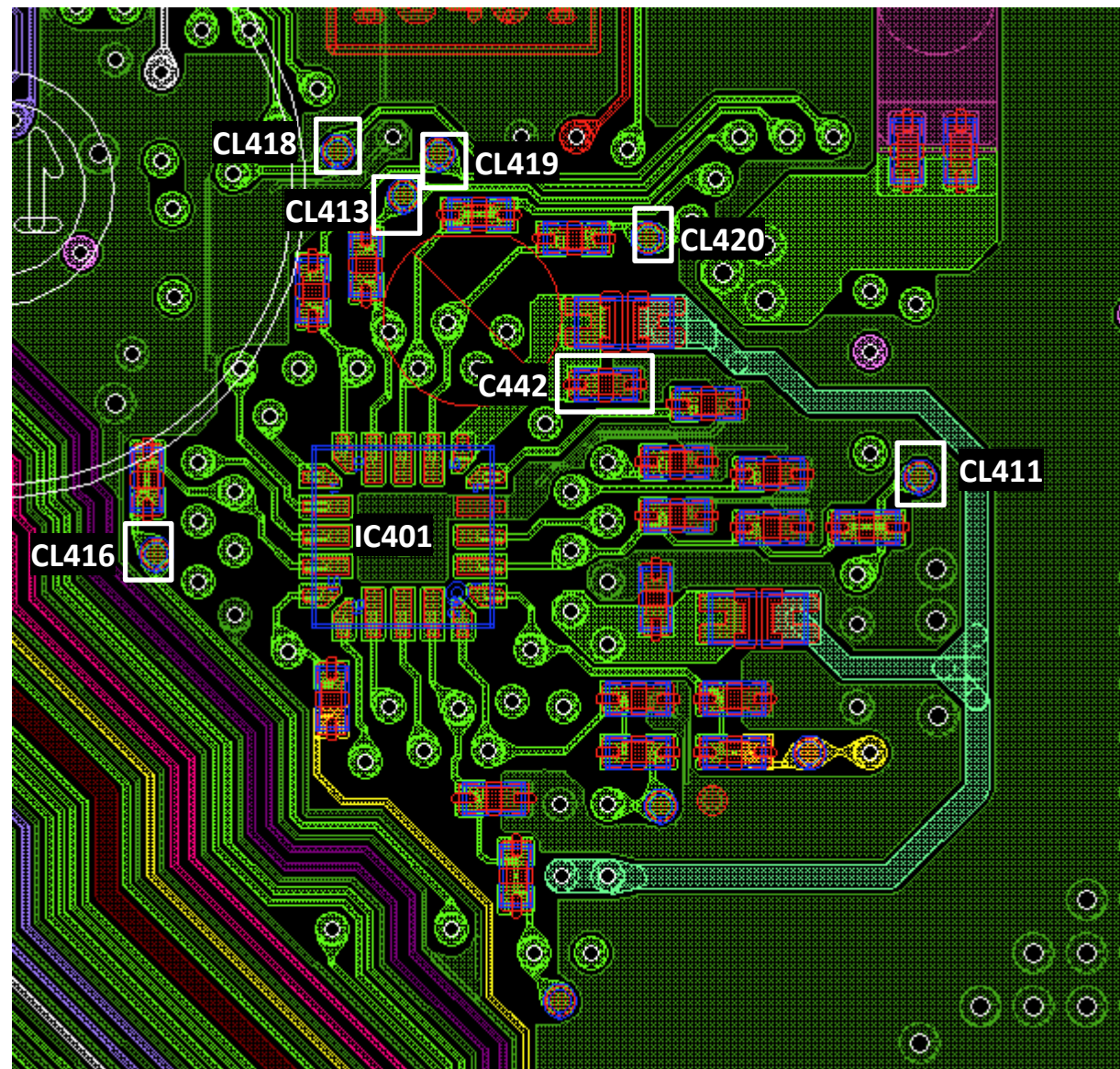

## TROUBLESHOOTING

### 1.3 No Power DDCON/LDO

Board	Operation	IC Ref	Voltage supply	Output ref.	Enable pin	Enable source	Fuse	Vcc ref.
BM5A	DC/DC	IC414	5.0V_STBY_H	C482	R545	Vin	-	C479
	LDO	IC403	3.3V_MAIN_H	C416	IC403 Pin#3	P_ON_#2	-	C415
	DC/DC	IC600	5V_MAIN/5.0V_VBUS/5V_AUDIO	C610	IC600 Pin#15	P_ON_#2	F600	C601
	DC/DC	IC607	3.3V_DDC_OUT	C656	IC607 Pin#11	Vin	F604	C665
	DC/DC	IC603	1.0V_TU_P	C630	IC603 Pin#4	P_ON_#2 or IC1000 #AL18 (EWS_PWR_ON)	-	C628
	DC/DC	IC801	1.1V_M5_DDR	C806	IC801 Pin#4	R804/R907 (3.3V_STBY)	-	C801
	DC/DC	IC802	0.9V_M5_STBY	C809	IC802 Pin#4	R804/R907 (3.3V_STBY)	-	C807
	DC/DC	IC803	1.8V_STBY	C812	IC803 Pin#4	R804 (3.3V_STBY)	-	C810
	DC/DC	IC804	0.8V_M5_CORE	C846	IC804 Pin#8	P_ON_#1	F802	C831
	LDO	IC806	1.8V_M5_ET_STBY	C818	IC806 Pin#3	IC1000 #AN19 (ETHER_PWR_EN)	-	C817
	DC/DC	IC813	1.8V_M5	C904	IC813 Pin#4	P_ON_#2	F807	C902
	DC/DC	IC812	1.0V_M5	C898	IC812 Pin#4	P_ON_#2	F805	C896
	LDO	IC809	3.3V_M5_STBY	C816	R917	R917 (3.3V_STBY)	-	C815
	DC/DC	IC810	0.8V_M5_CPU	C861	IC810 Pin#19	P_ON_#2	F803	C855
	DC/DC	IC811	0.8V_M5_GPU	C874	IC811 Pin#19	P_ON_#2	F804	C868
LDO	IC2201	1.8V_EMMC	C2216	IC2201 Pin#3	P_ON_#1 or ORESETB	-	C2214	

P\_ON\_#1 : P-on u-com IC401 #pin12

P\_ON\_#2 : P-on u-com IC401 #pin13

ORESETB : P-on u-com IC401 #pin14



# TROUBLESHOOTING

## 1.3 No Power DDCON/LDO (DDCON Check)

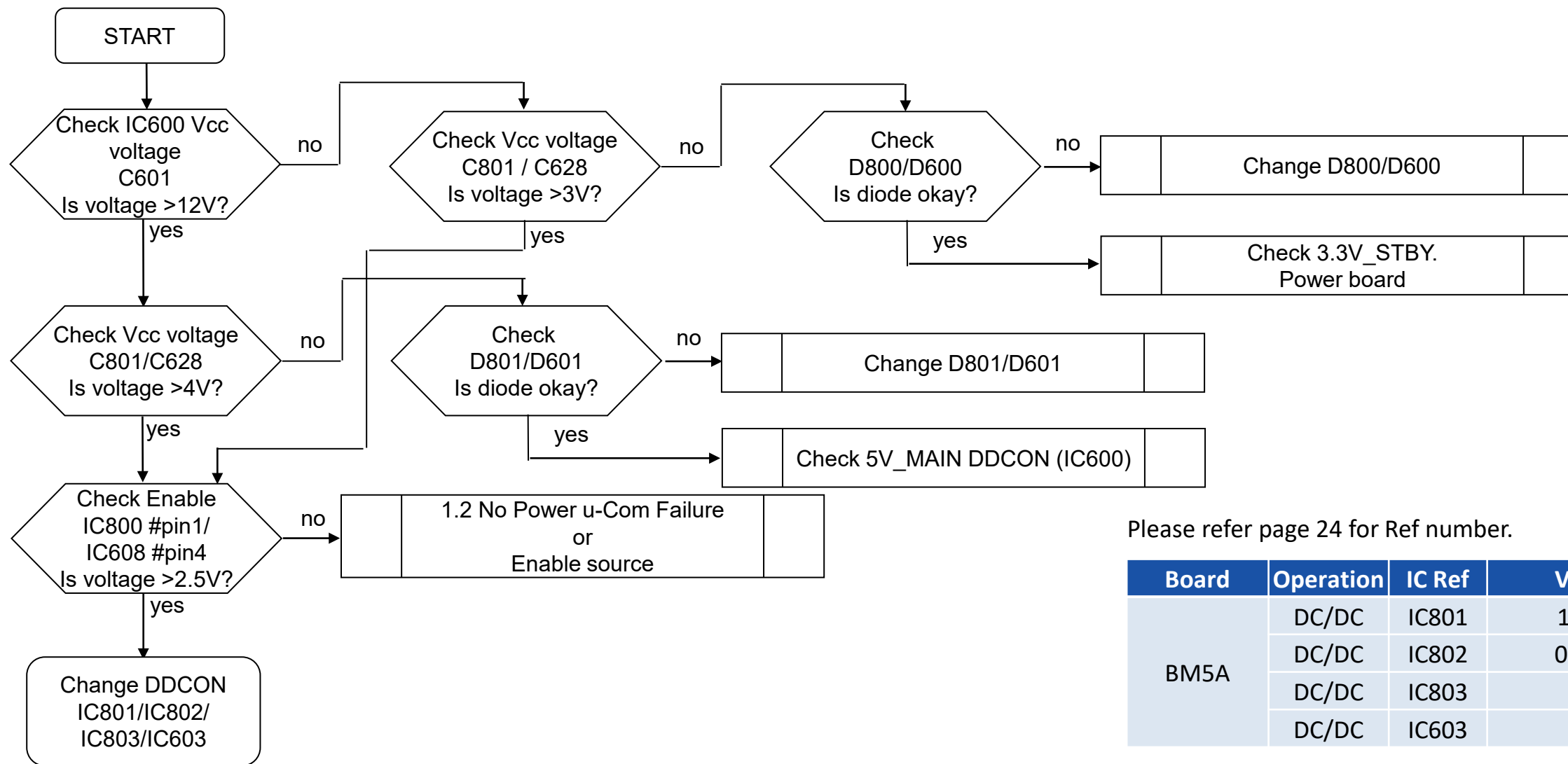

Please refer page 24 for Ref number.

Board	Operation	IC Ref	Voltage supply
BM5A	DC/DC	IC801	1.1V_M5_DDR
	DC/DC	IC802	0.9V_M5_STBY
	DC/DC	IC803	1.8V_STBY
	DC/DC	IC603	1.0V_TU_P

## TROUBLESHOOTING

### 1.3 No Power DDCON/LDO (DDCON Check)

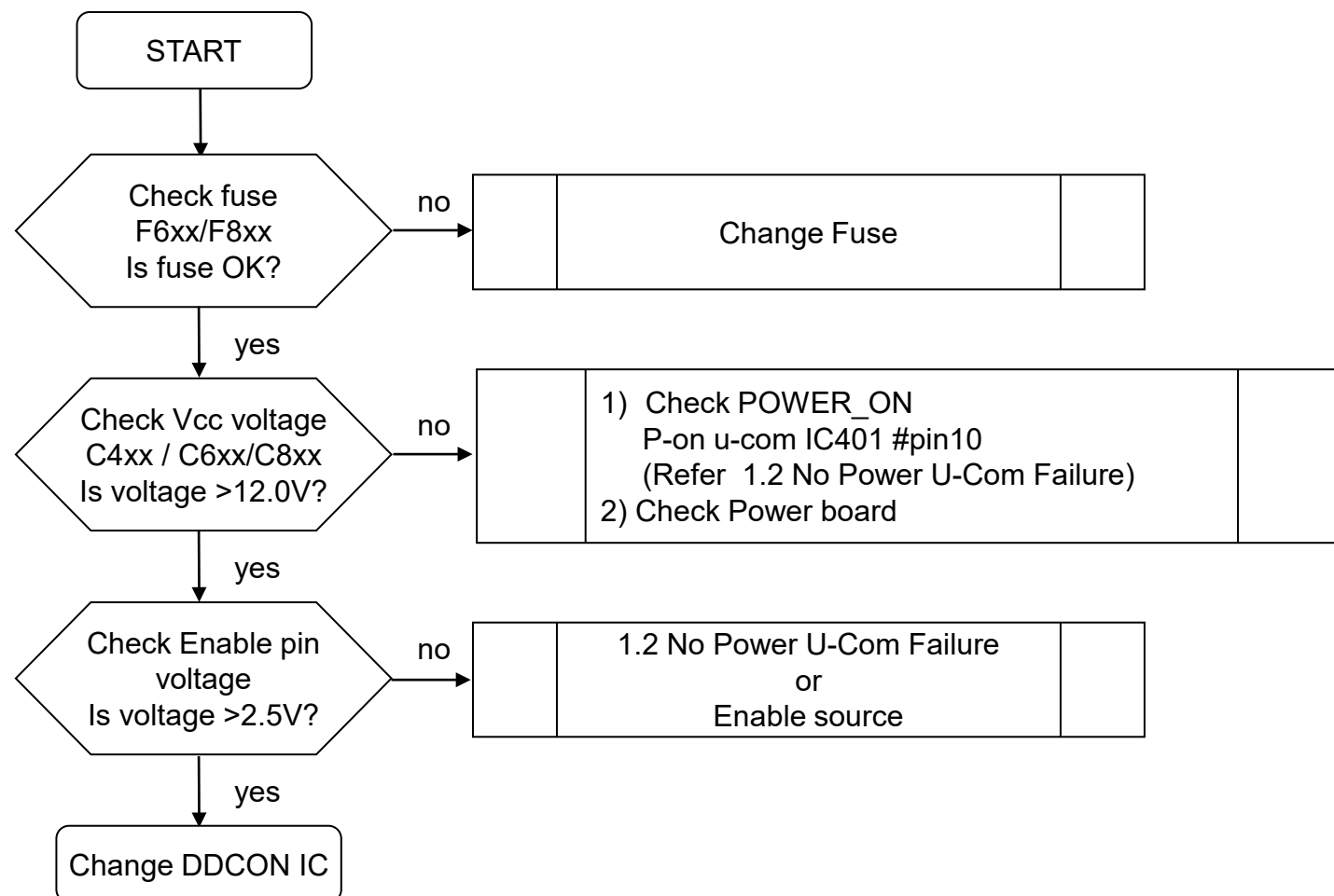

Please refer page 24 for Ref number.

Board	Operation	IC Ref	Voltage supply
BM5A	DC/DC	IC414	5.0V_STBY_H
	DC/DC	IC600	5V_MAIN/5V_AUDIO
	DC/DC	IC607	3.3V_DDC_OUT
	DC/DC	IC804	0.8V_M5_CORE
	DC/DC	IC813	1.8V_M5
	DC/DC	IC812	1.0V_M5
	DC/DC	IC810	0.8V_M5_CPU
	DC/DC	IC811	0.8V_M5_GPU

# TROUBLESHOOTING

Board View

## Top Side

## B Side

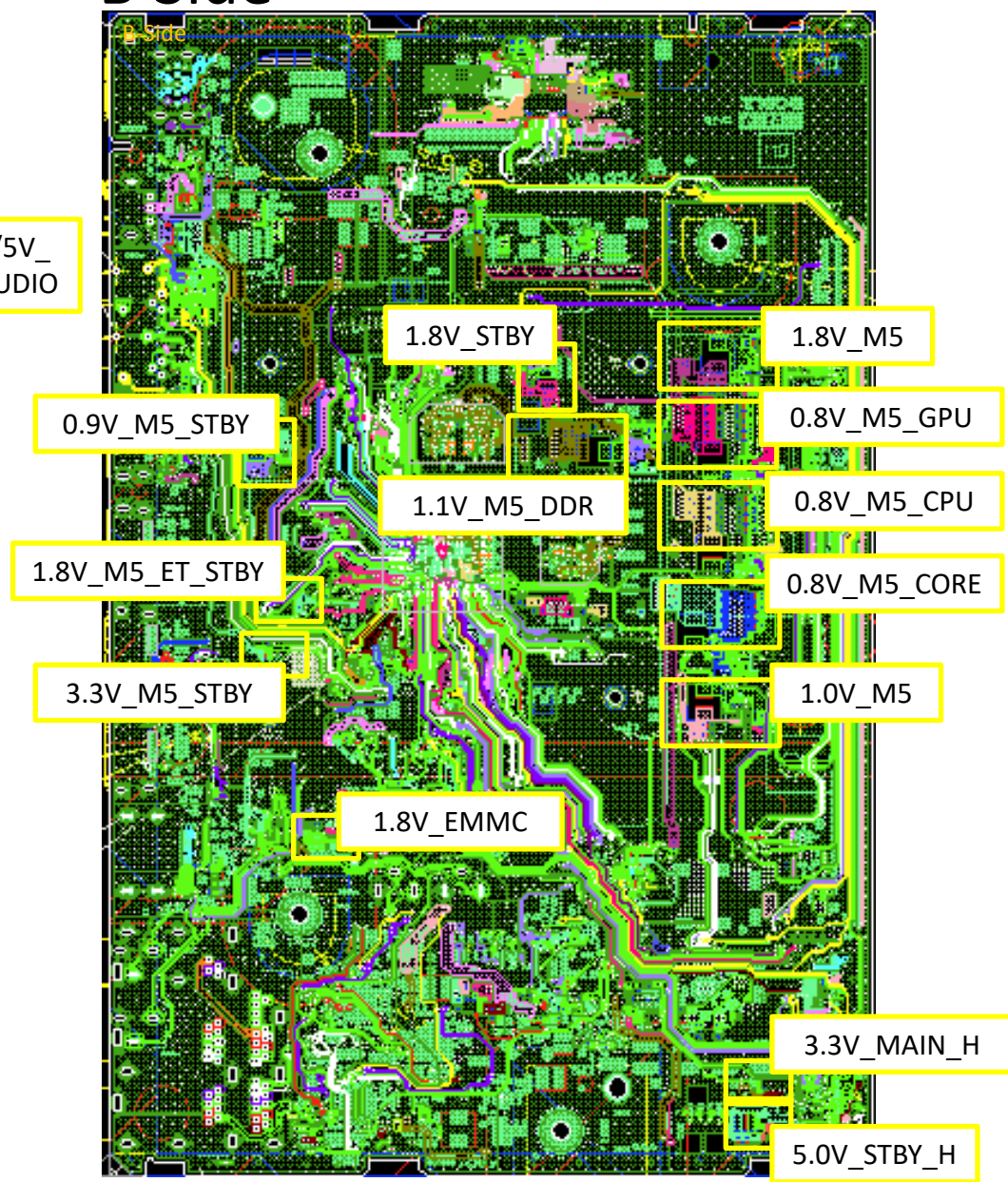
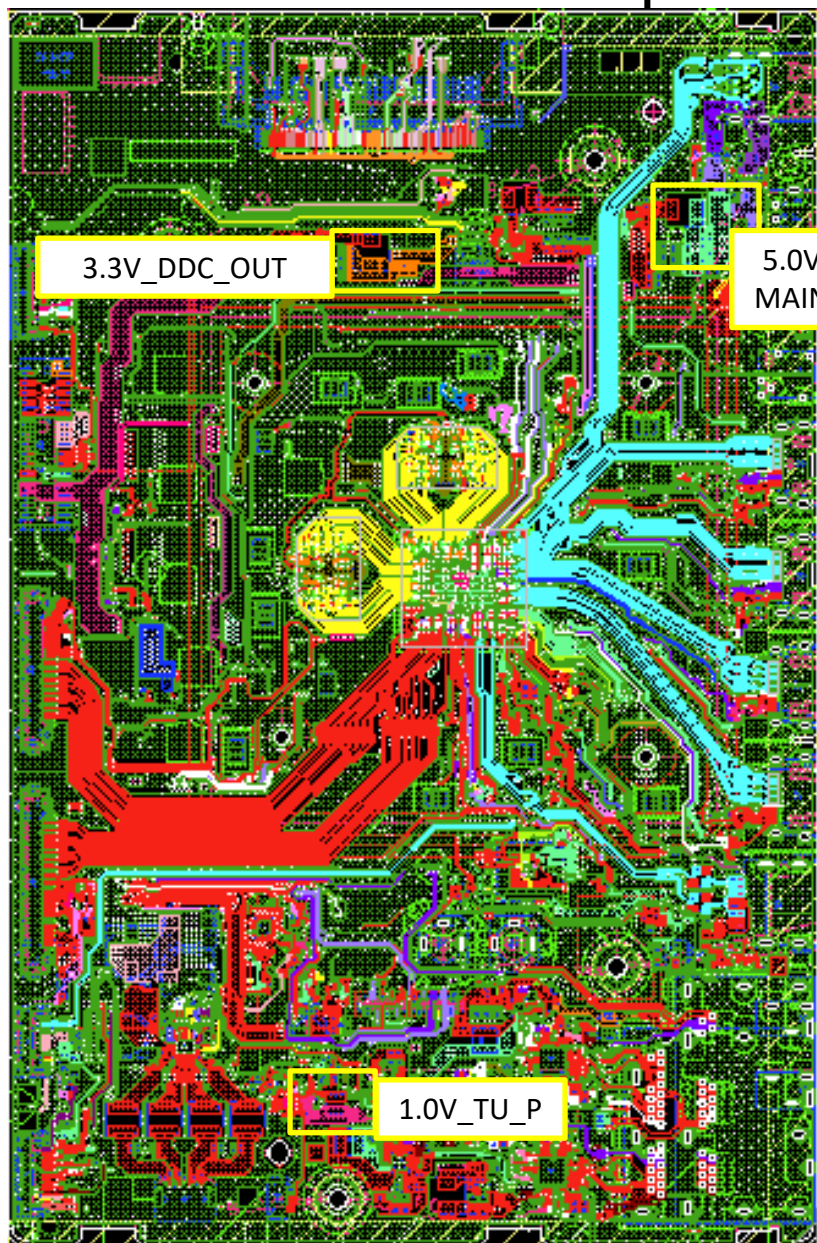

# TROUBLESHOOTING

Board View

Top Side

B Side

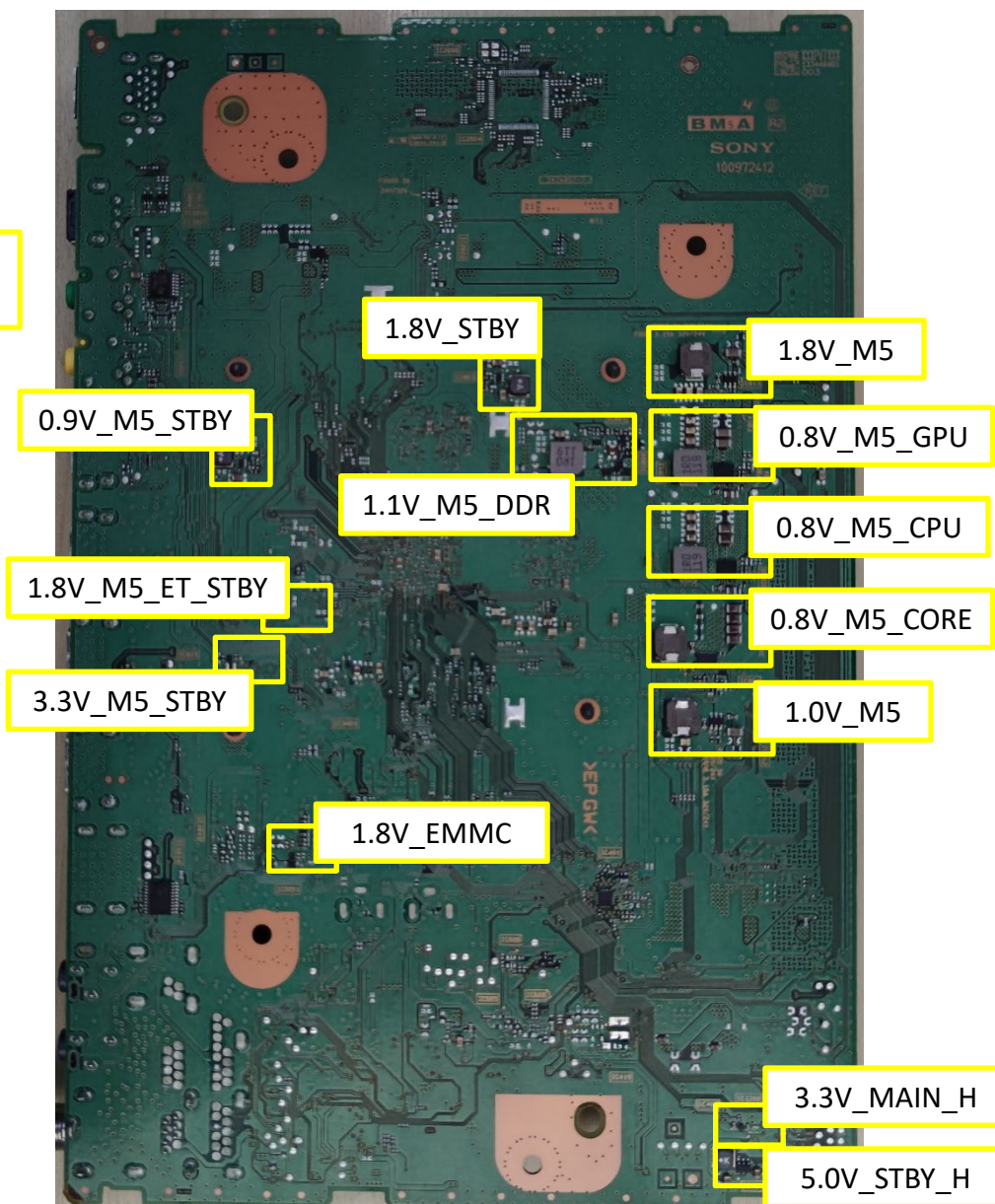
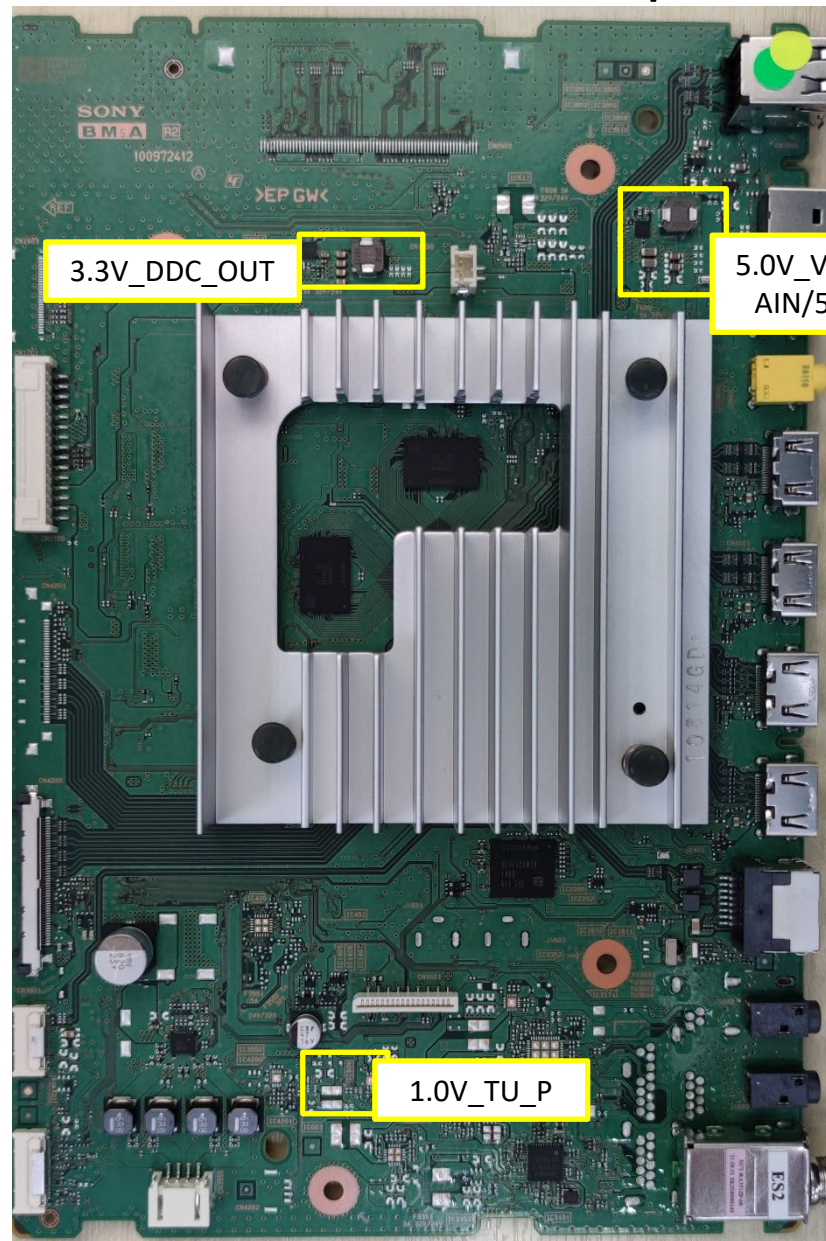

# TROUBLESHOOTING

## Checking Point

5.0V\_STBY\_H

B Side

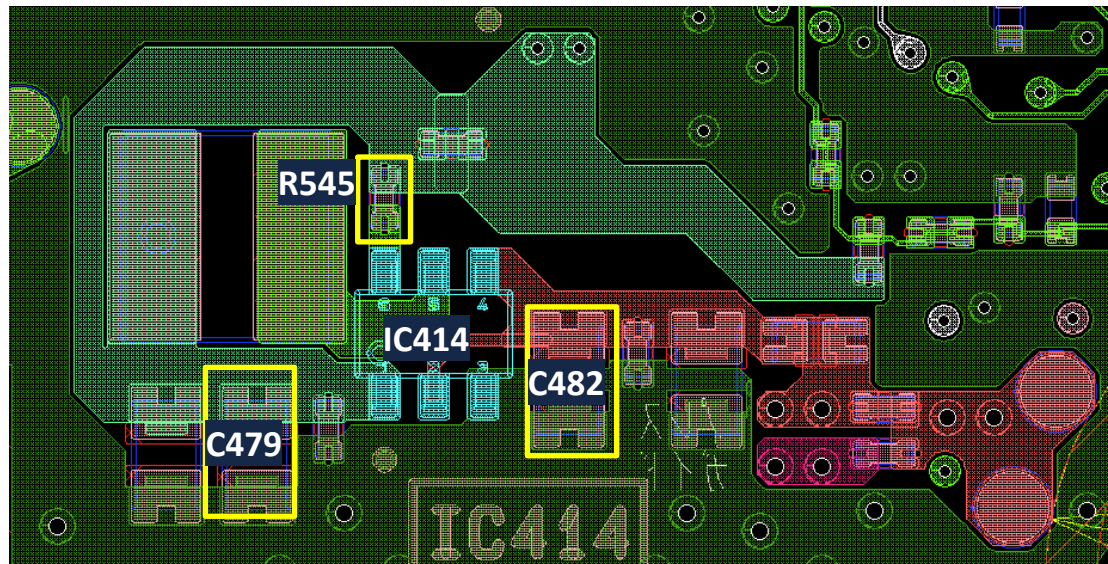

5.0V\_VBUS/5V\_MAIN/5V\_AUDIO

Top Side

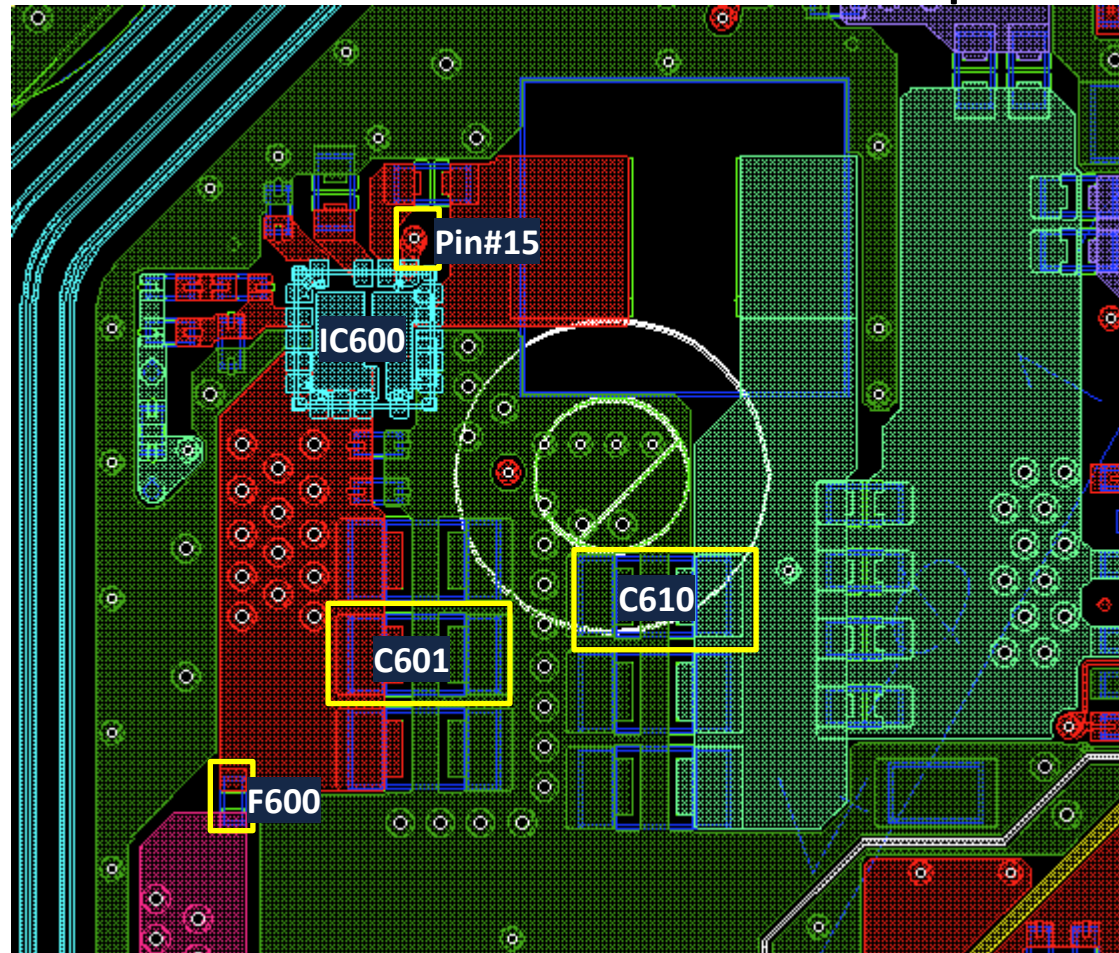

# TROUBLESHOOTING

## Checking Point

### 3.3V\_DDC\_OUT

Top Side

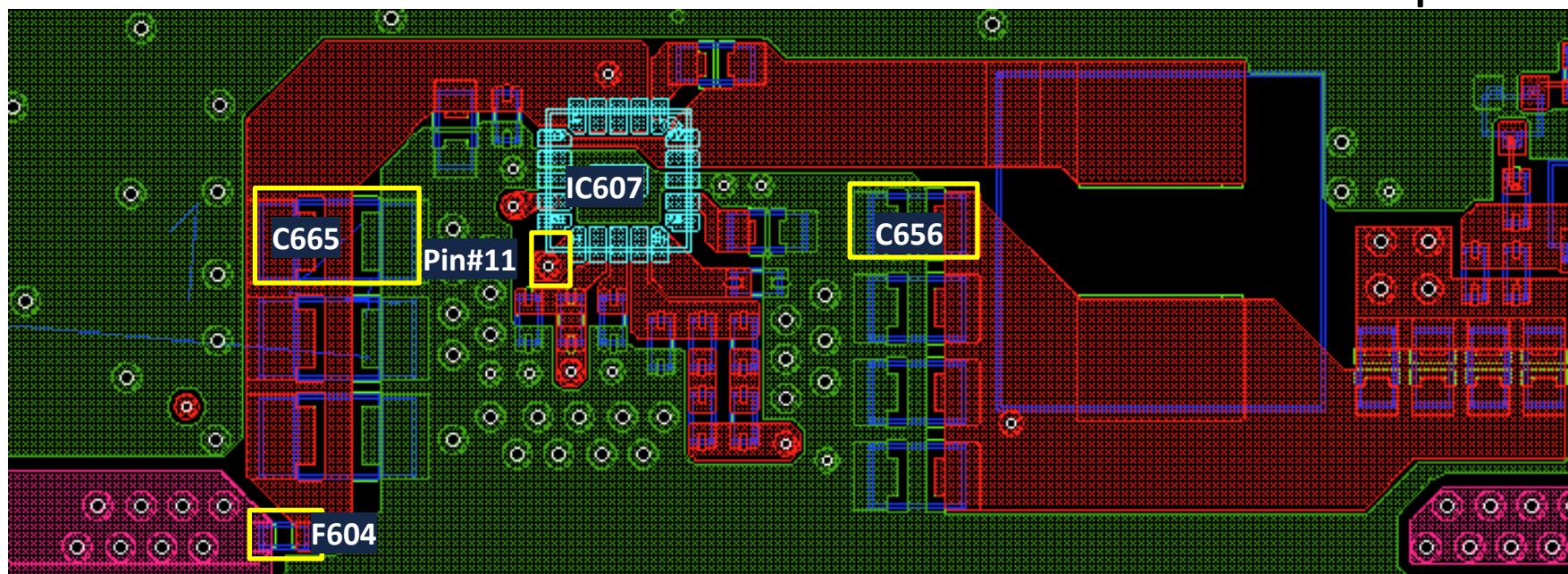

# TROUBLESHOOTING

## Checking Point

1.0V\_TU\_P

Top Side

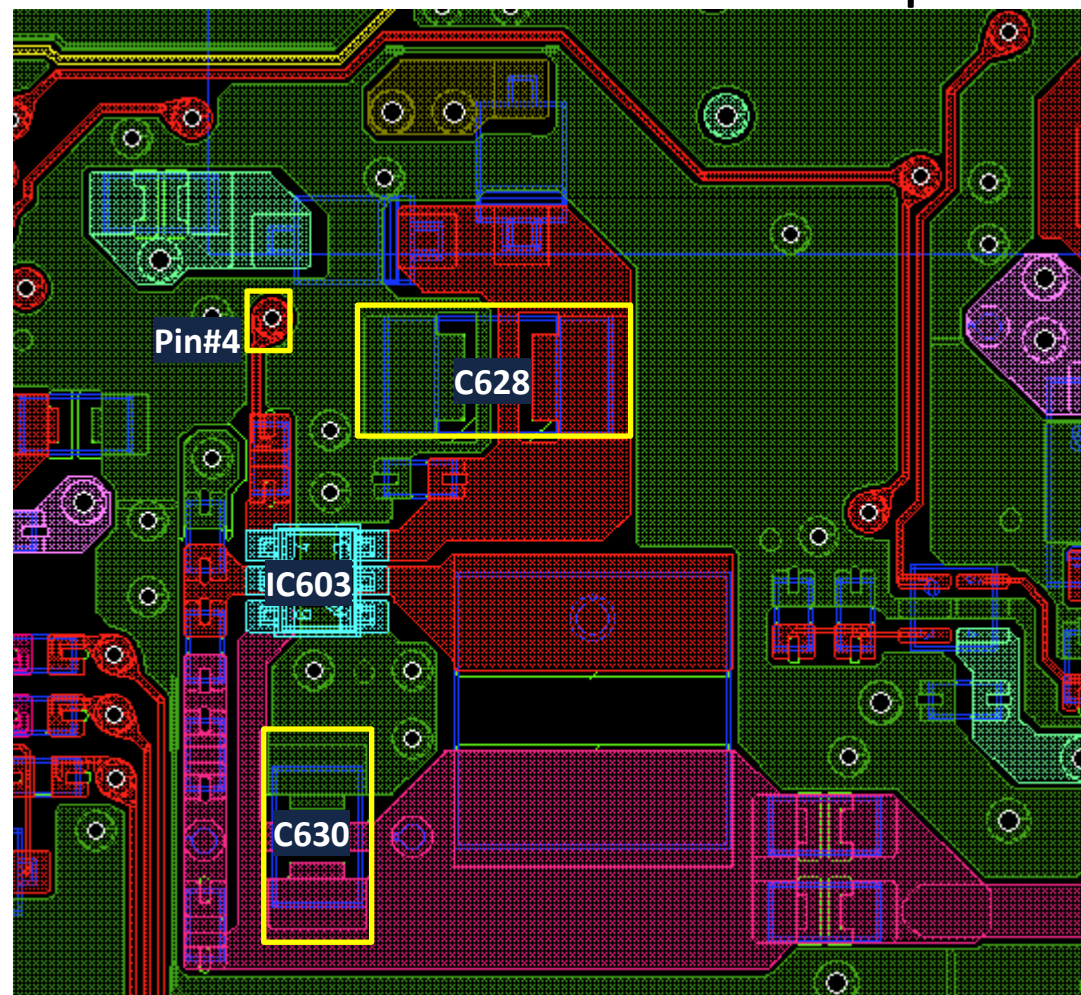

1.1V\_M5\_DDR

B Side

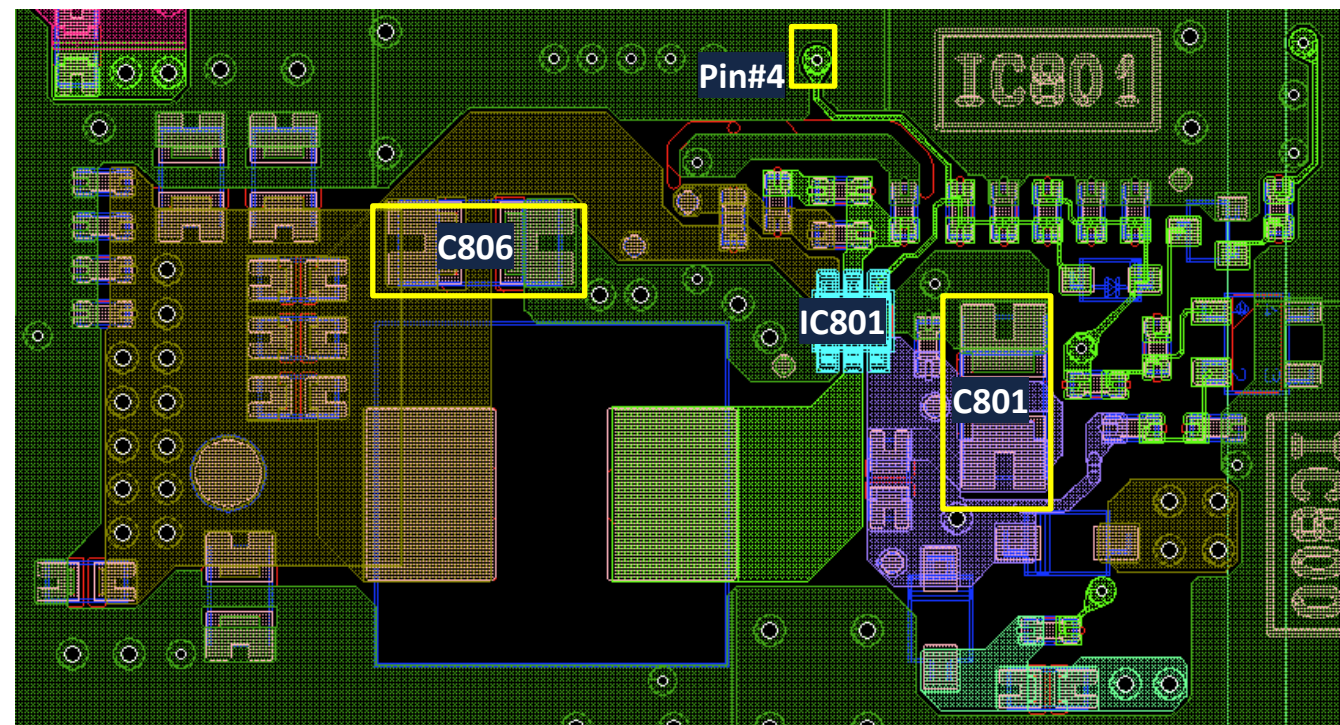

# TROUBLESHOOTING

## Checking Point

0.9V\_M5\_STBY

B Side

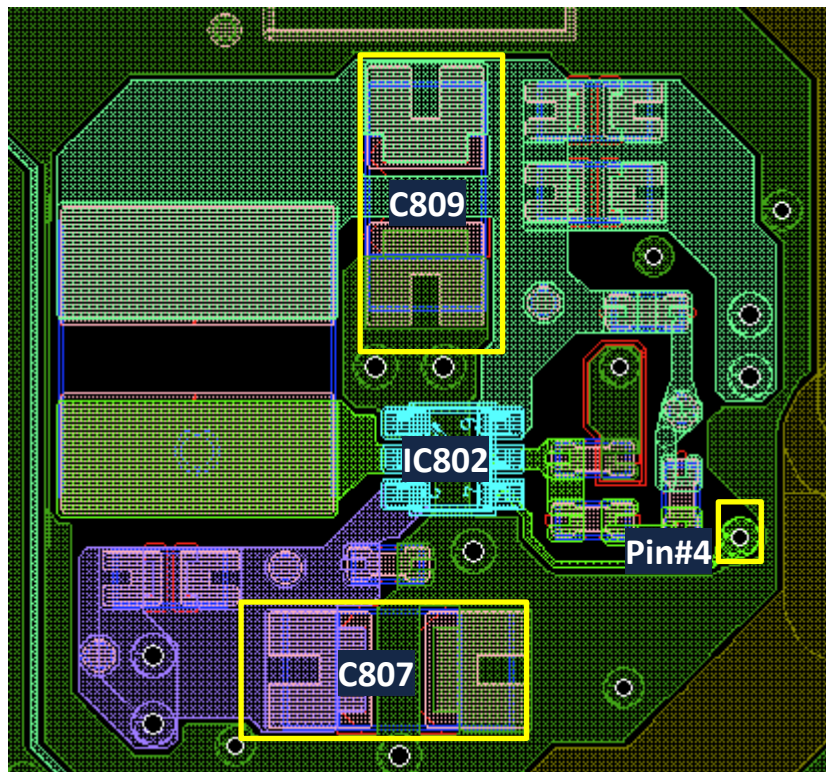

1.8V\_STBY

B Side

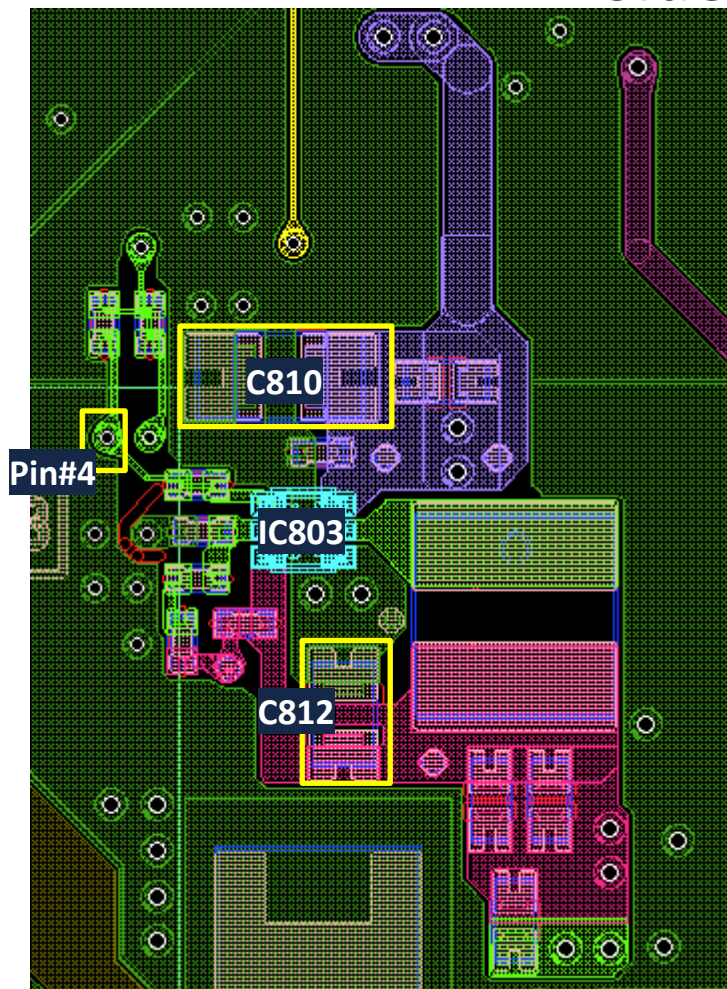



# TROUBLESHOOTING

## Checking Point

0.8V\_M5\_CORE

B Side

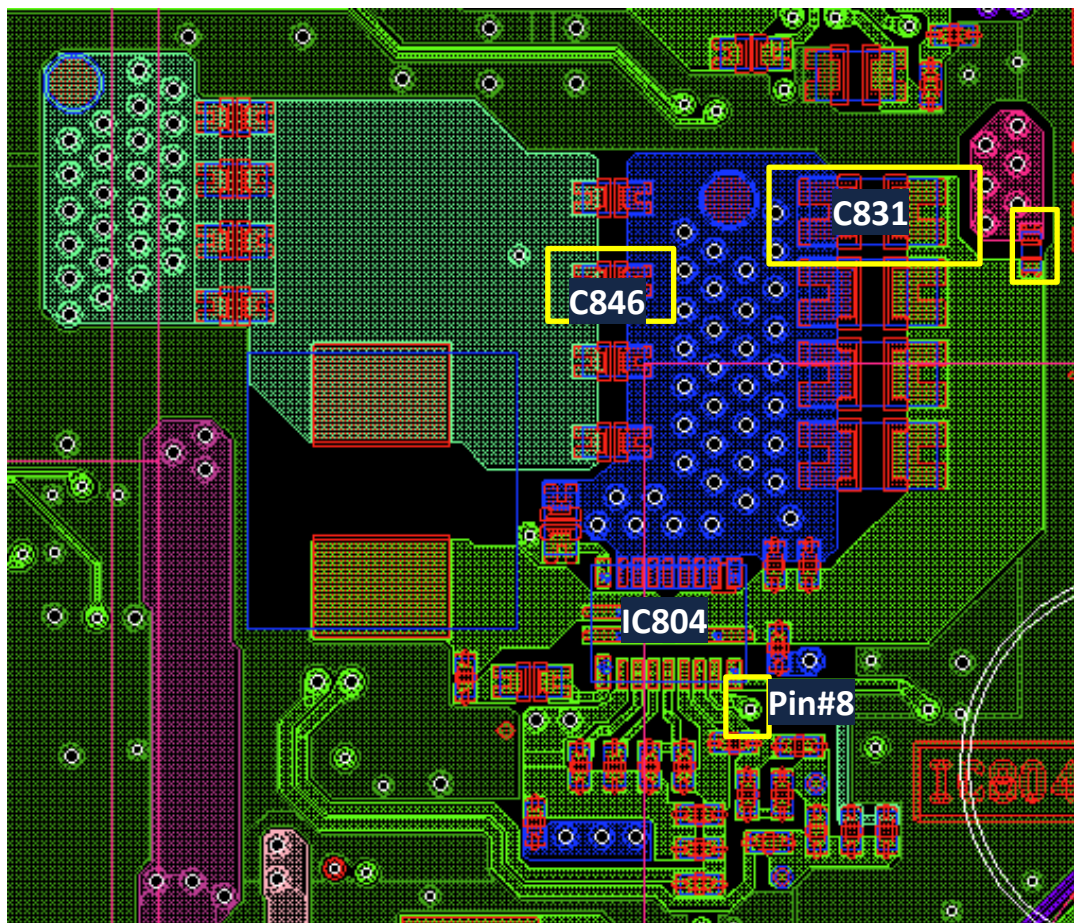

1.8V\_M5

B Side

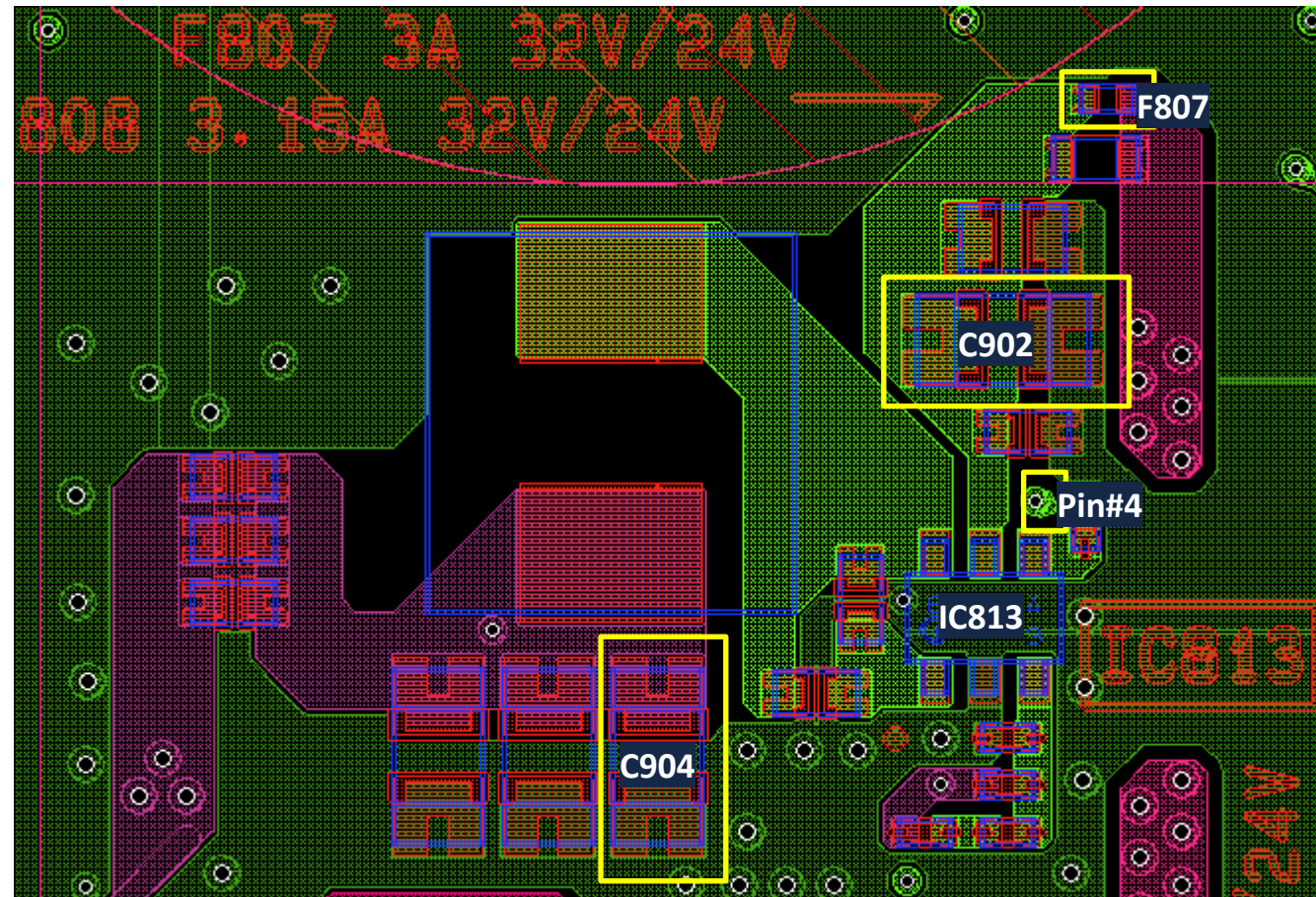

# TROUBLESHOOTING

## Checking Point

1.0V\_M5

B Side

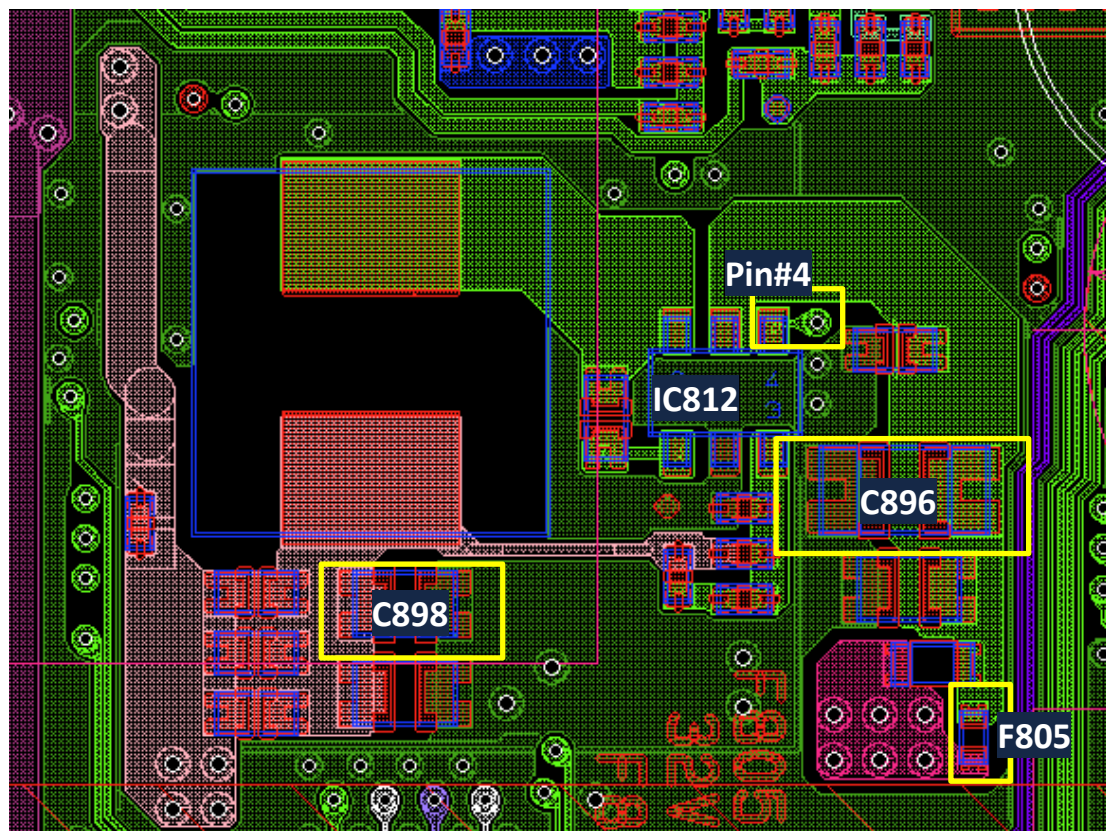

0.8V\_M5\_CPU

B Side

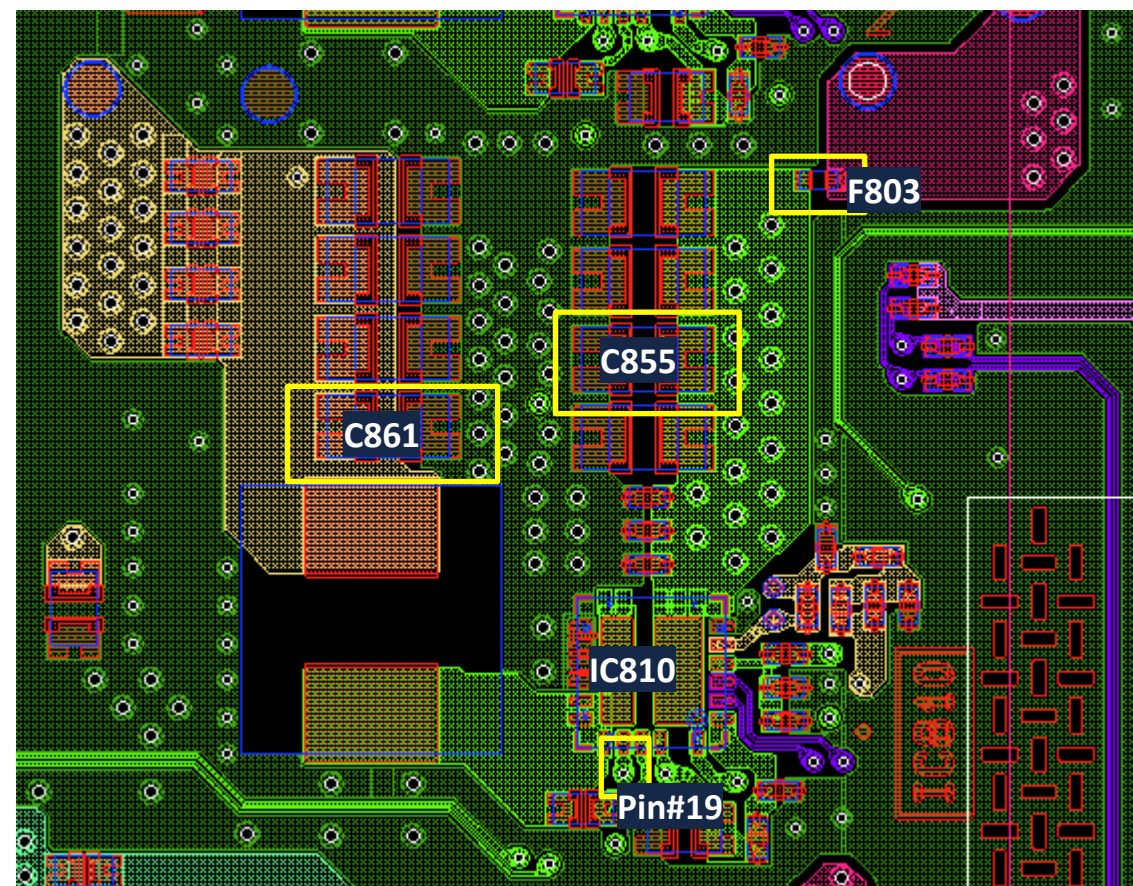

# TROUBLESHOOTING

## Checking Point

### 0.8V\_M5\_GPU

B Side

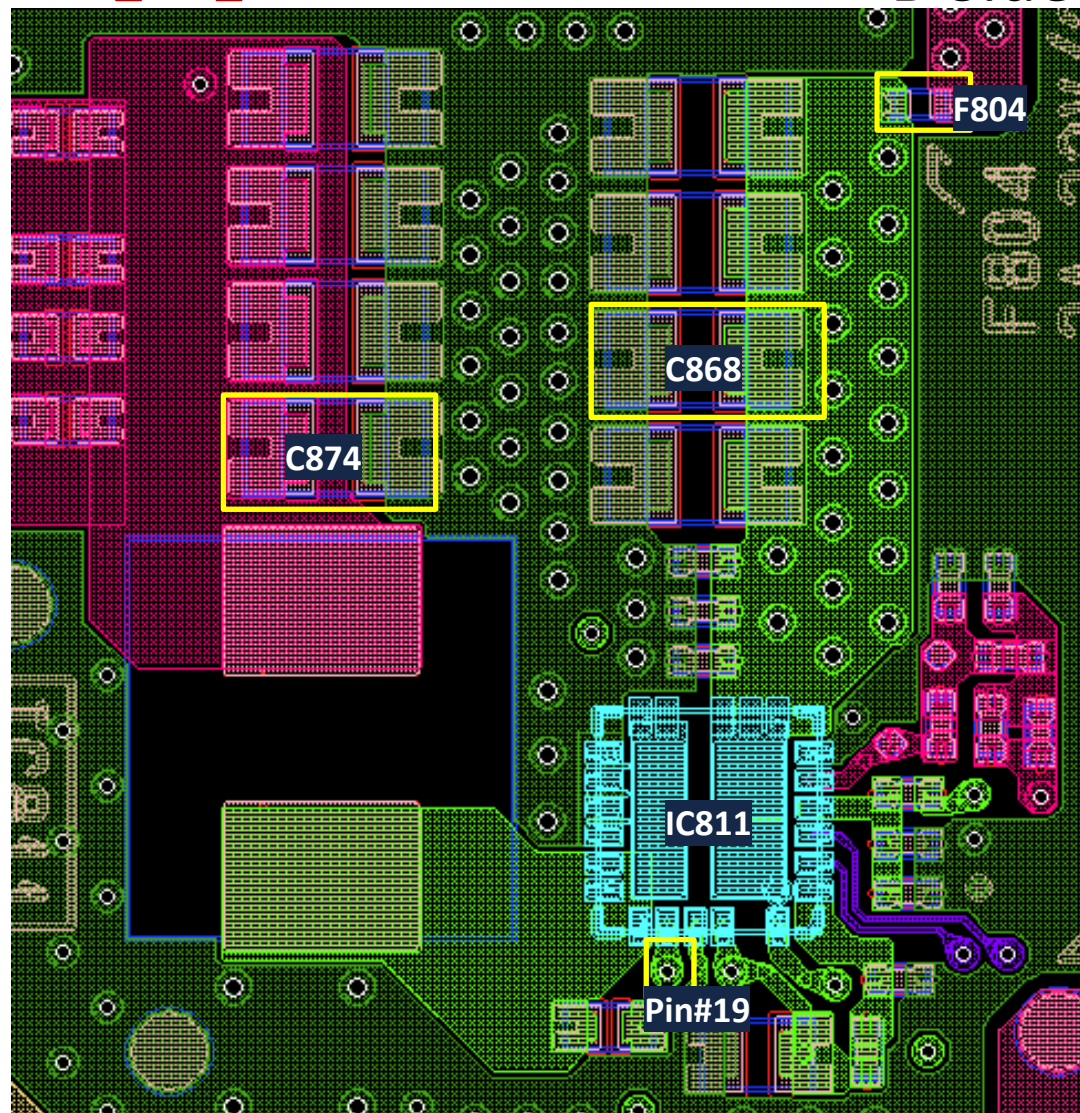

## TROUBLESHOOTING

### 1.3 No Power DDCON/LDO (LDO Check)

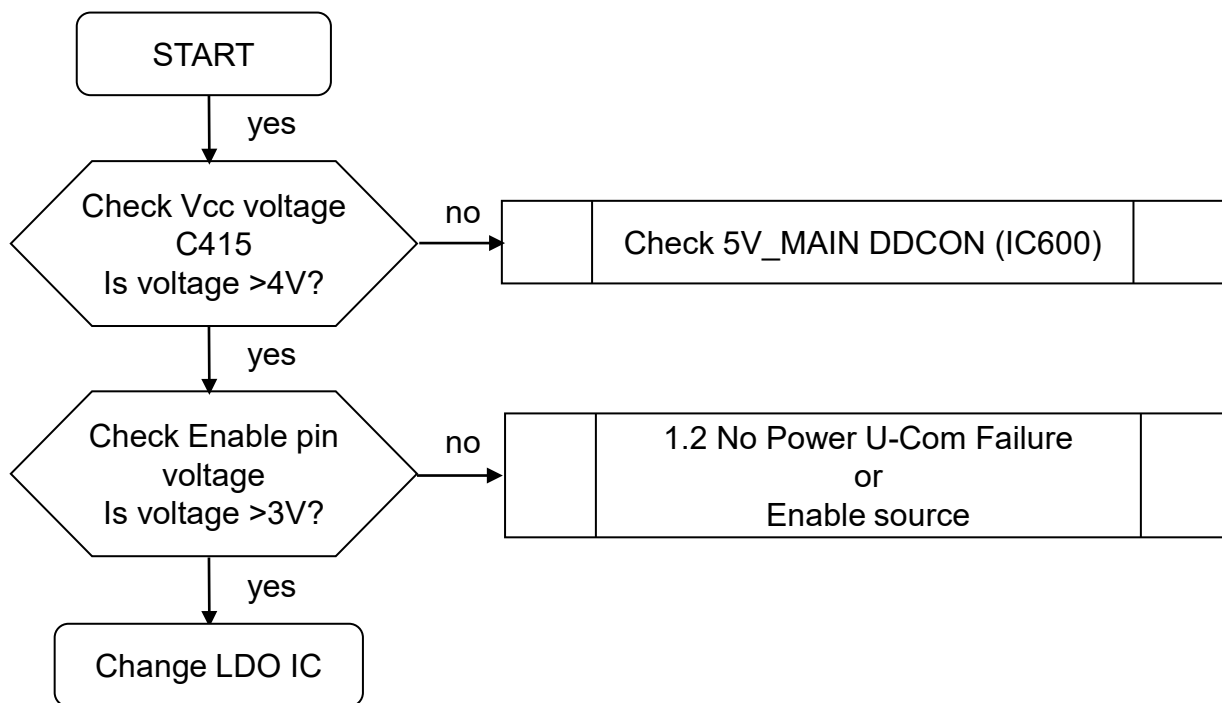

Please refer page 24 for Ref number.

Board	Operation	IC Ref	Voltage supply
BM5A	LDO	IC403	3.3V_MAIN_H

## TROUBLESHOOTING

### 1.3 No Power DDCON/LDO (LDO Check)

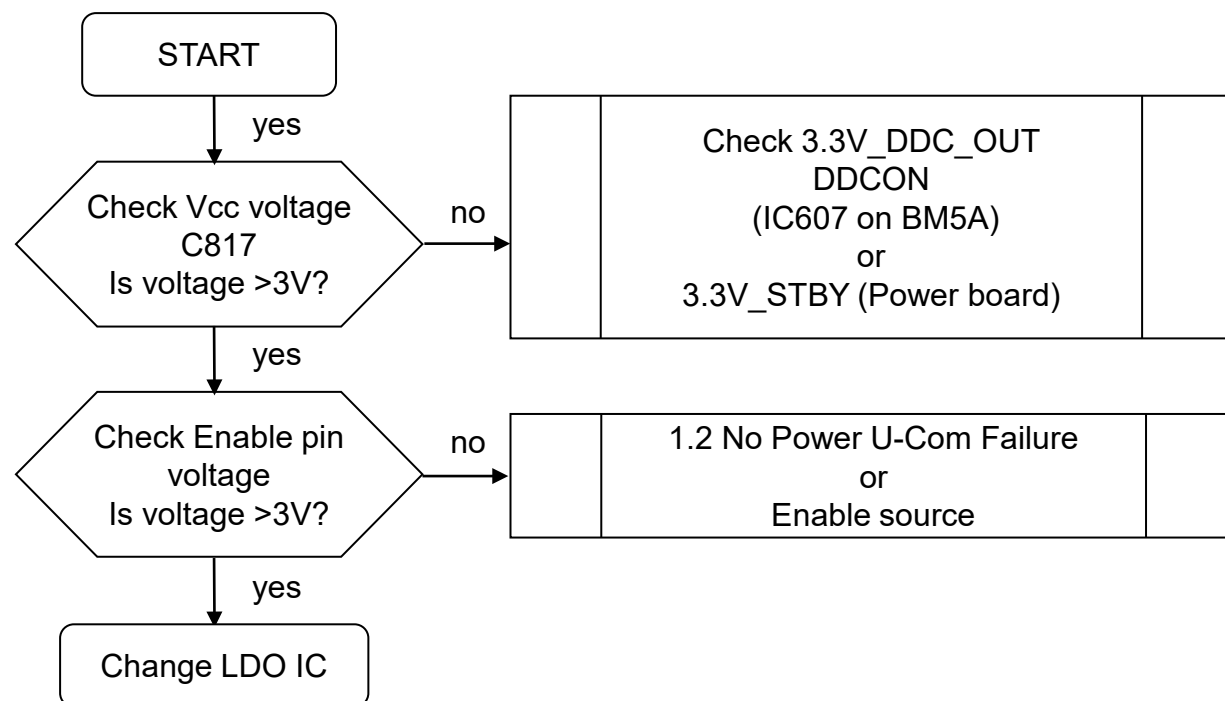

Please refer page 24 for Ref number.

Board	Operation	IC Ref	Voltage supply
BM5A	LDO	IC806	1.8V_M5_ET_STBY

## TROUBLESHOOTING

### 1.3 No Power DDCON/LDO (LDO Check)

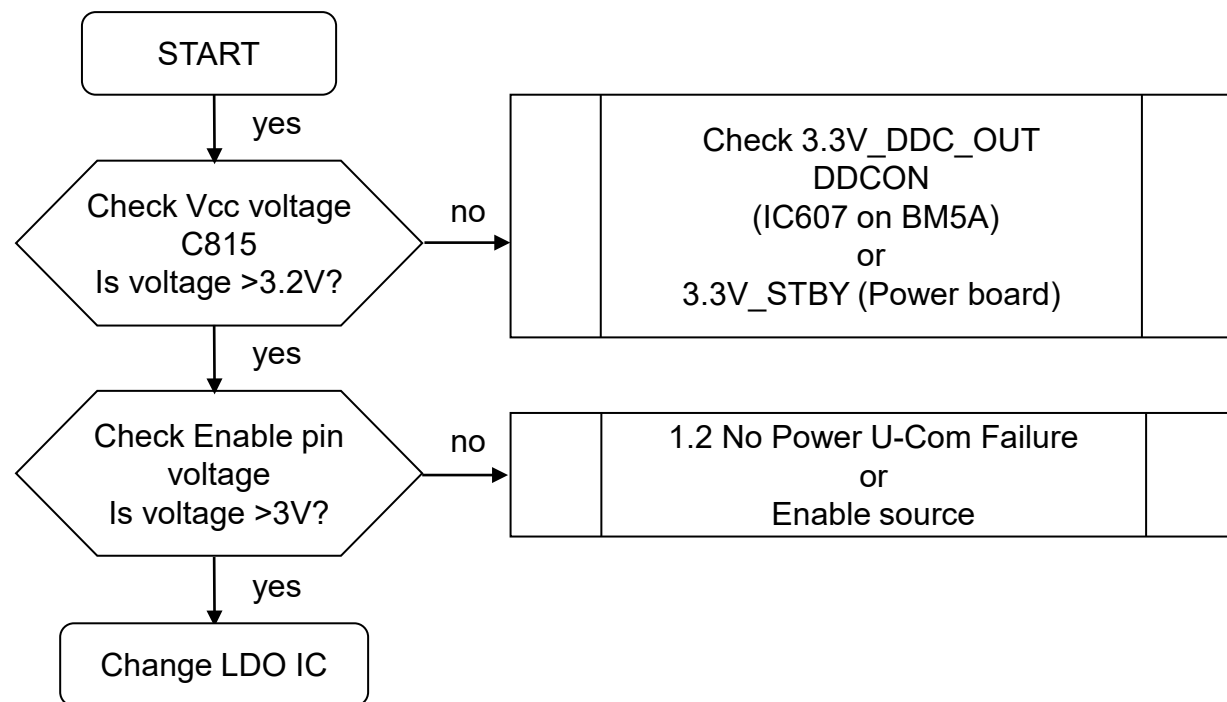

Please refer page 24 for Ref number.

Board	Operation	IC Ref	Voltage supply
BM5A	LDO	IC809	3.3V_M5_STBY

# TROUBLESHOOTING

## 1.3 No Power DDCON/LDO (LDO Check)

Please refer page 24 for Ref number.

Board	Operation	IC Ref	Voltage supply
BM5A	LDO	IC2201	1.8V_EMMC

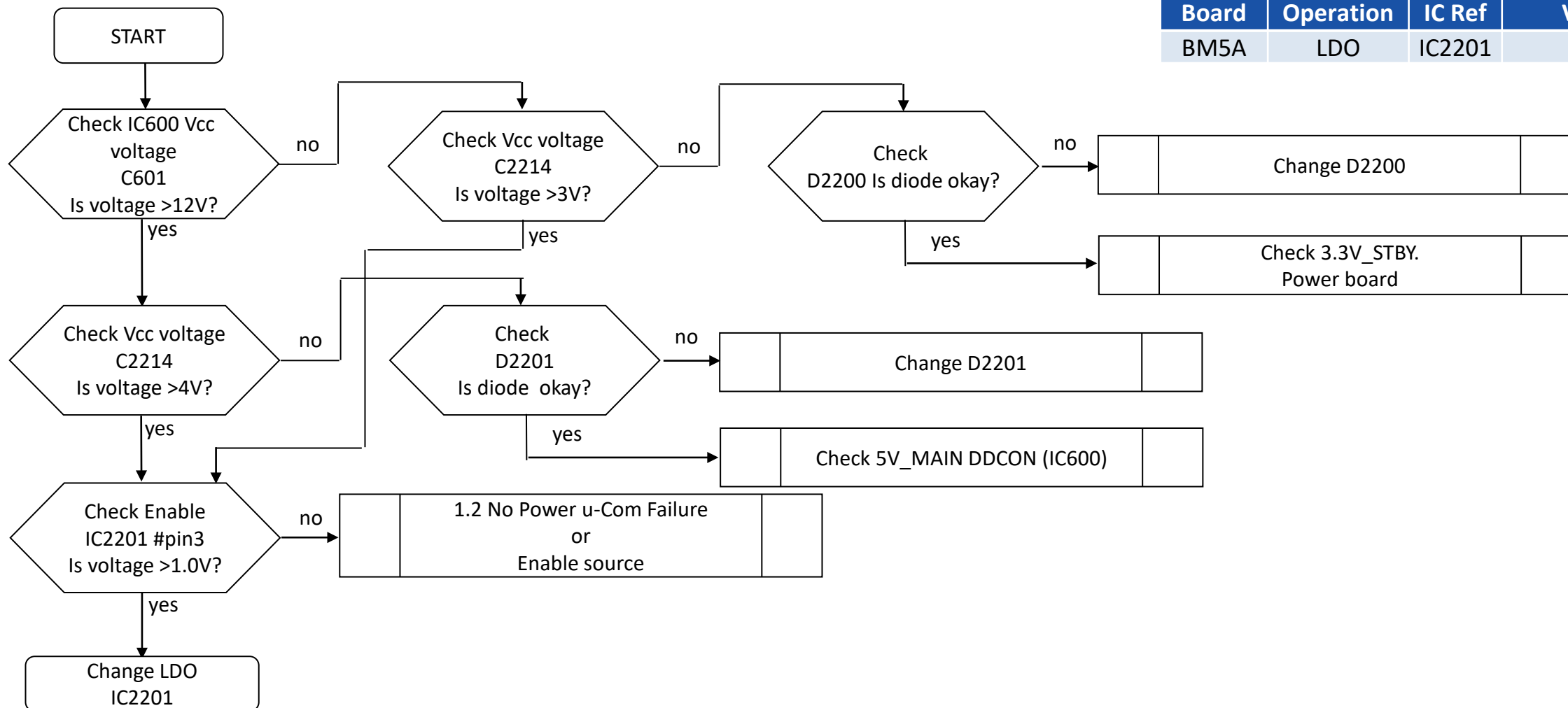

# TROUBLESHOOTING

## Checking Point

### 3.3V\_MAIN\_H

B Side

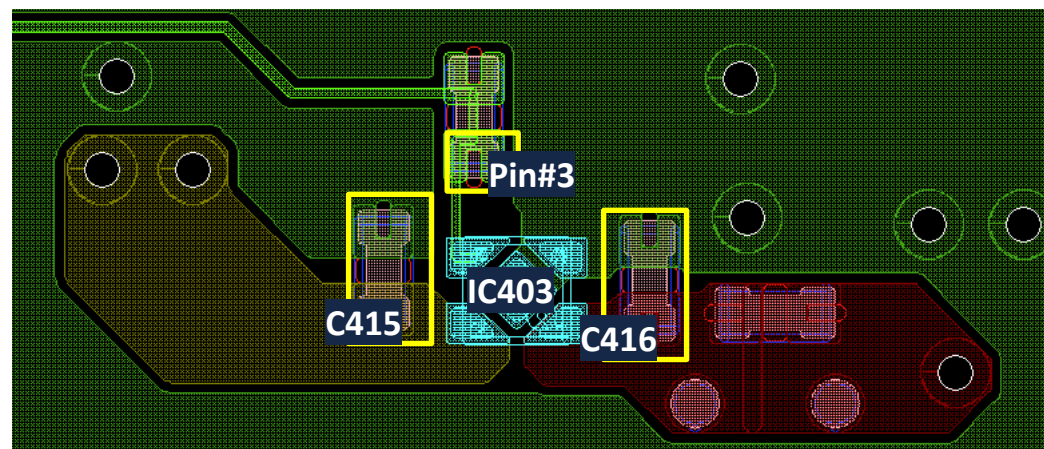

### 1.8V\_M5\_ET\_STBY

B Side

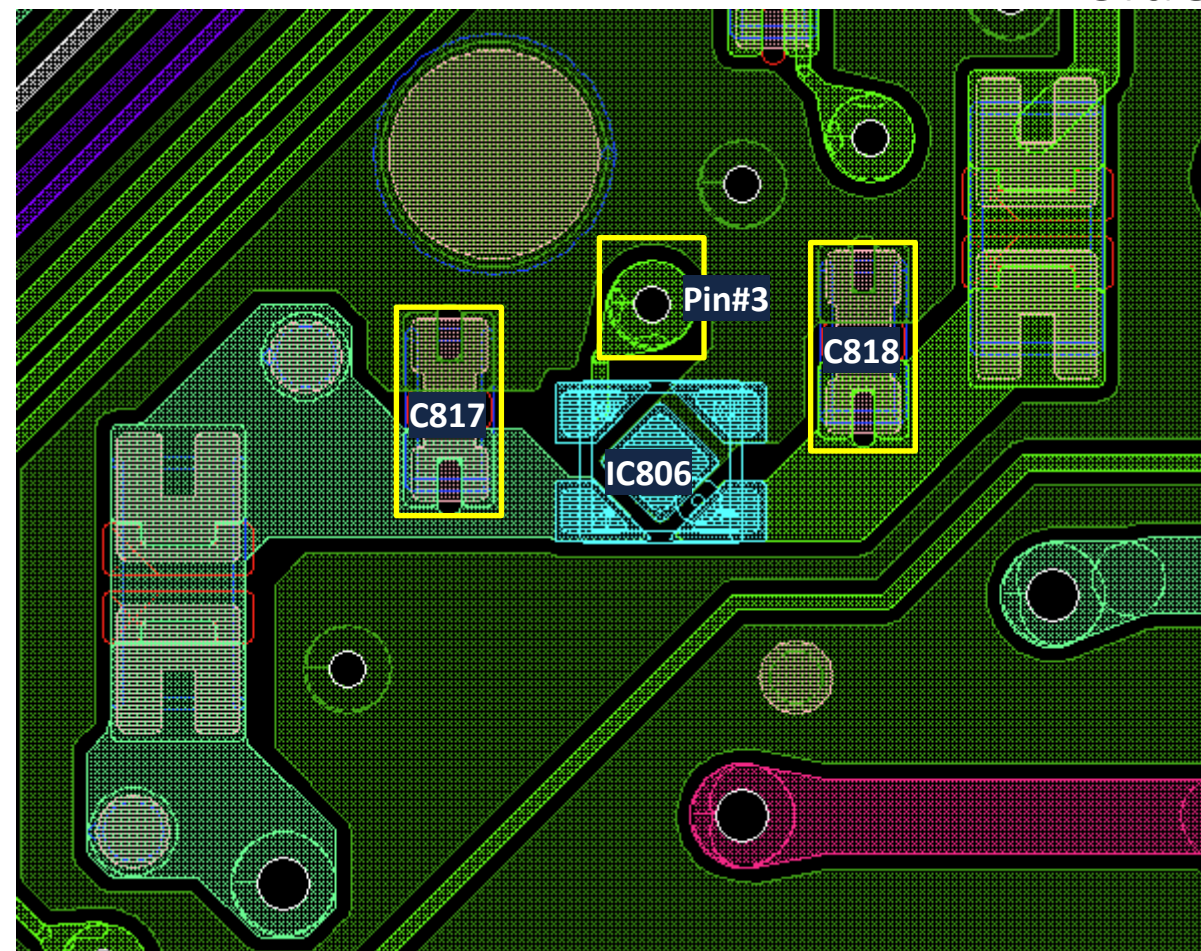



# TROUBLESHOOTING

## Checking Point

### 3.3V\_M5\_STBY

B Side

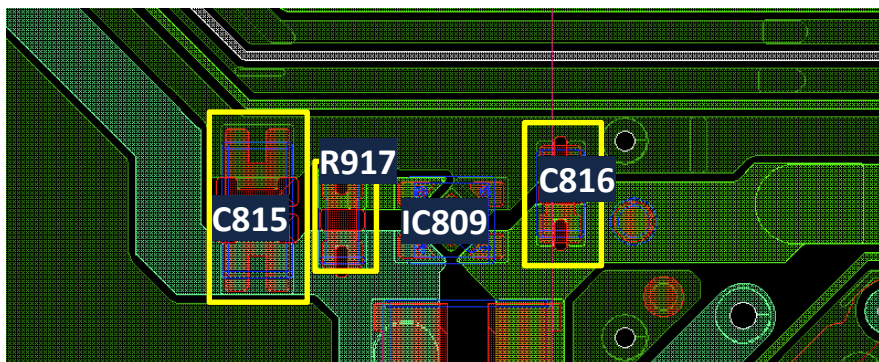

### 1.8V\_EMMC

B Side

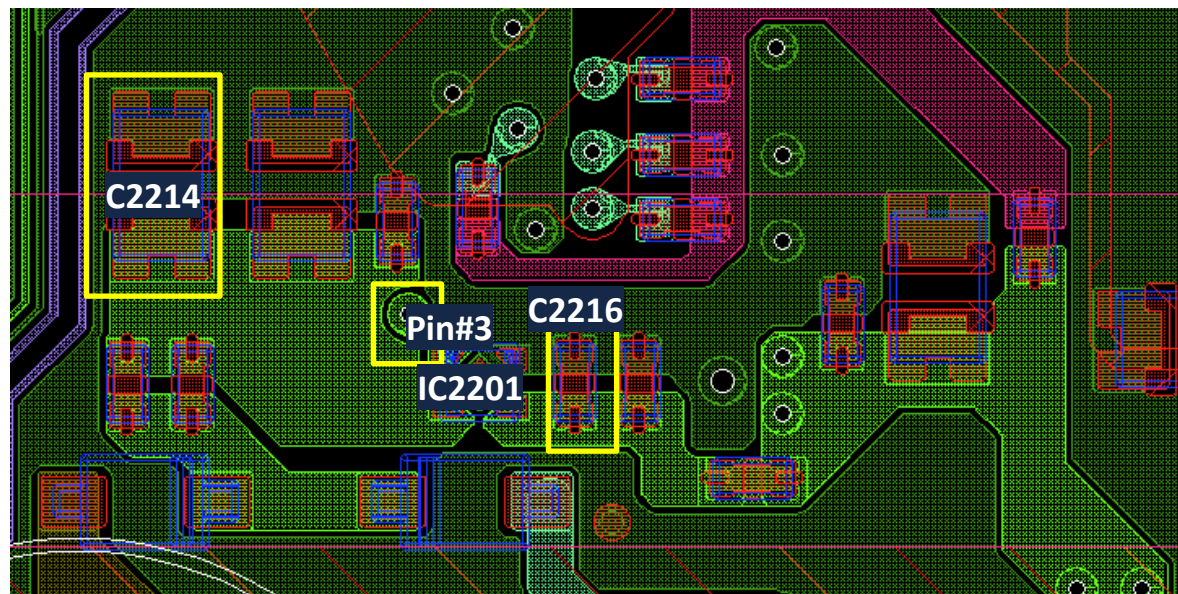

## TROUBLESHOOTING

---

### 2.0 LED Blinking: 2x (Main power Error)

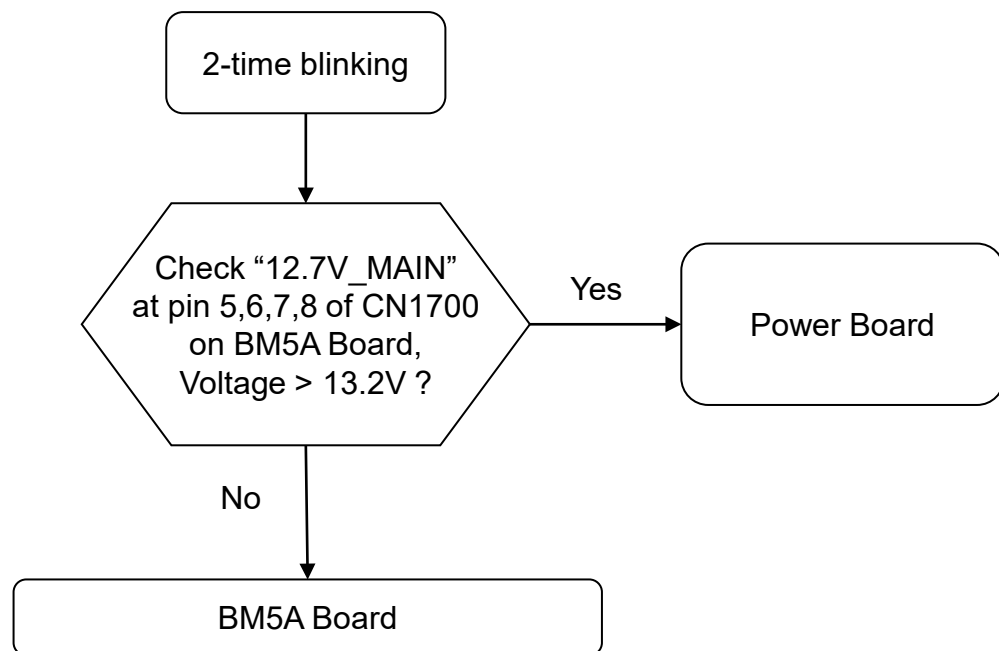

# TROUBLESHOOTING

## Checking Point

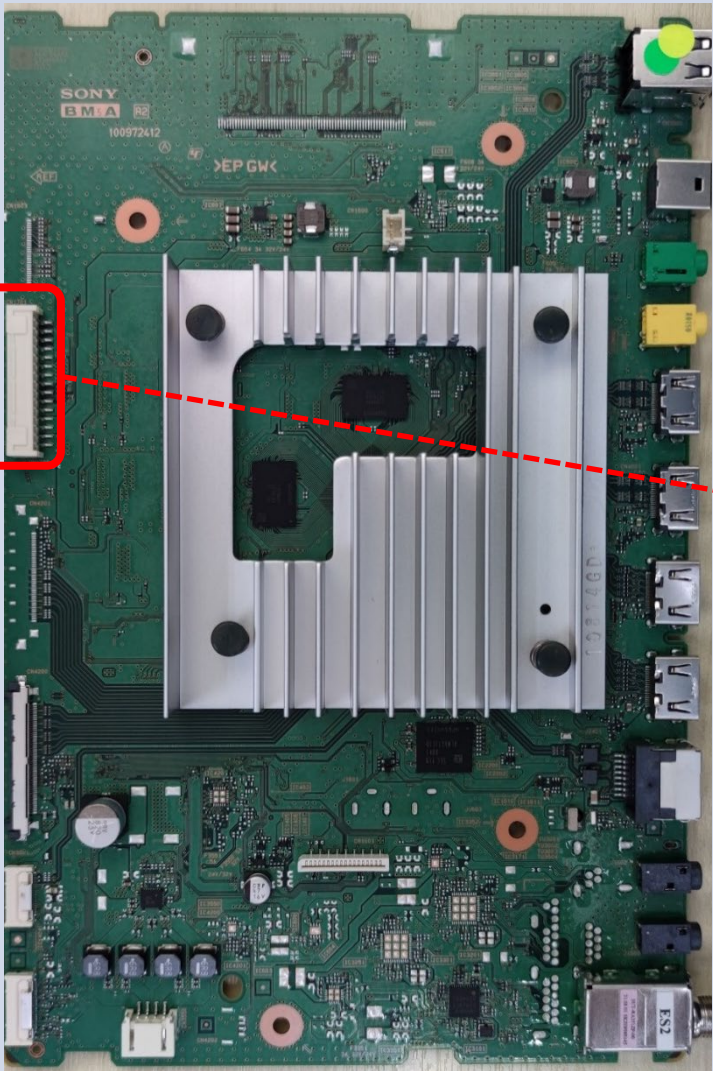
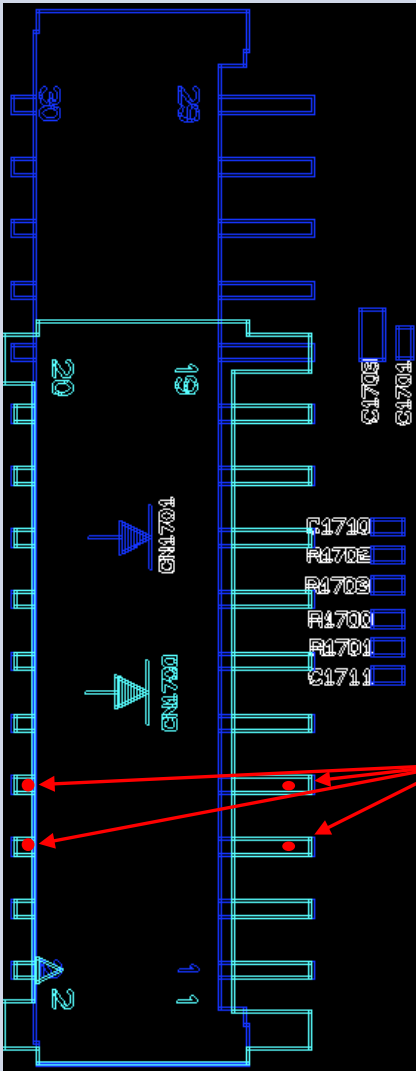
Board PWB (A side)	Detail
 <p data-bbox="418 798 542 837"><b>CN1700</b></p>	 <p data-bbox="2262 1082 2536 1225"><b>CN1700</b> Pin 5,6,7,8 12.7V_MAIN</p>

## TROUBLESHOOTING

### 2.1 LED Blinking: 3x (DC ALERT)

Error Item	Number of STBY LED flashing	Description
DC_ALERT	3	Main board 5V power rail monitoring
AUD_ERR	3	Audio amp error detection

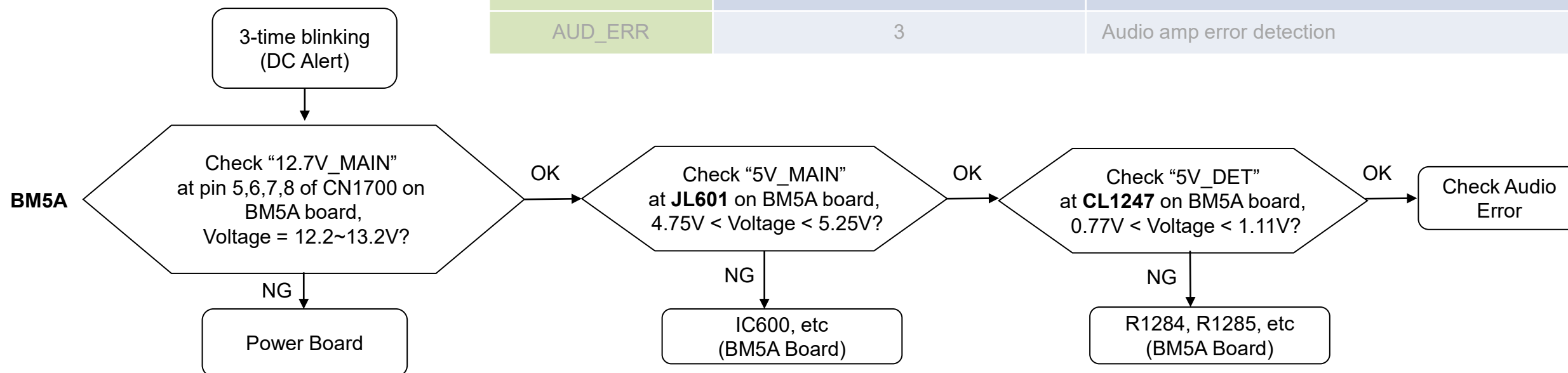

# TROUBLESHOOTING

## Checking Point

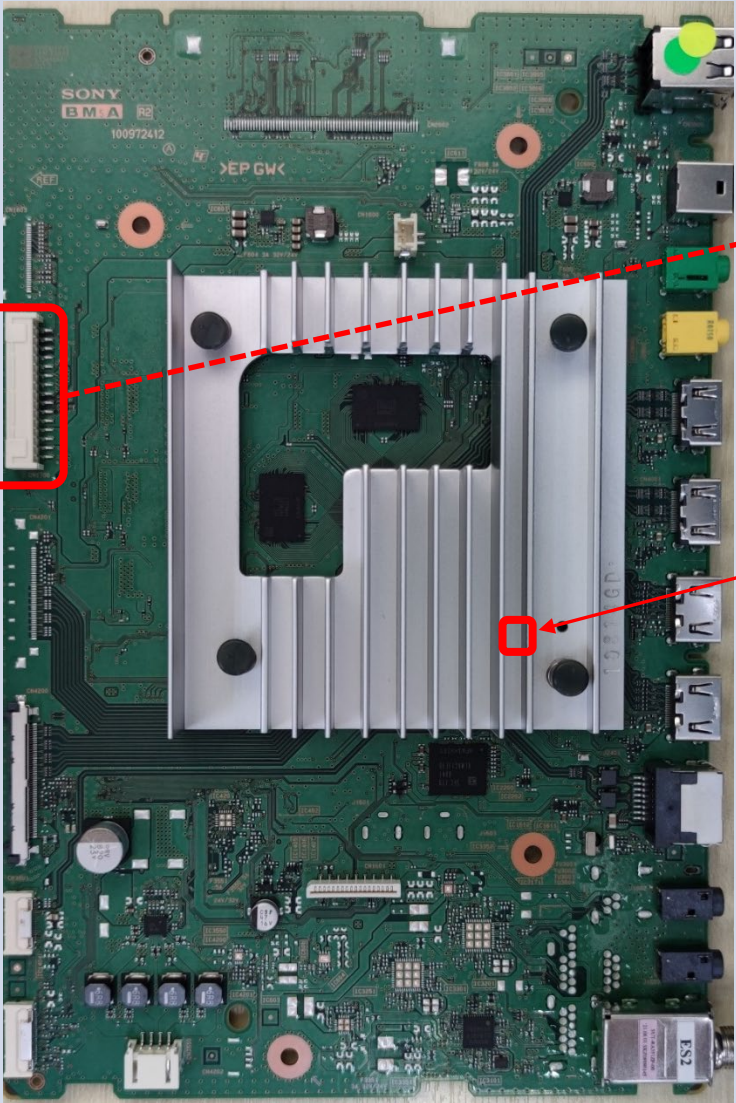
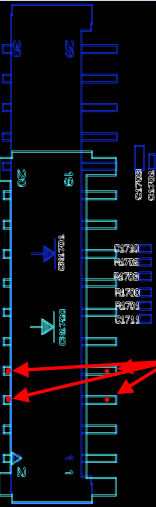
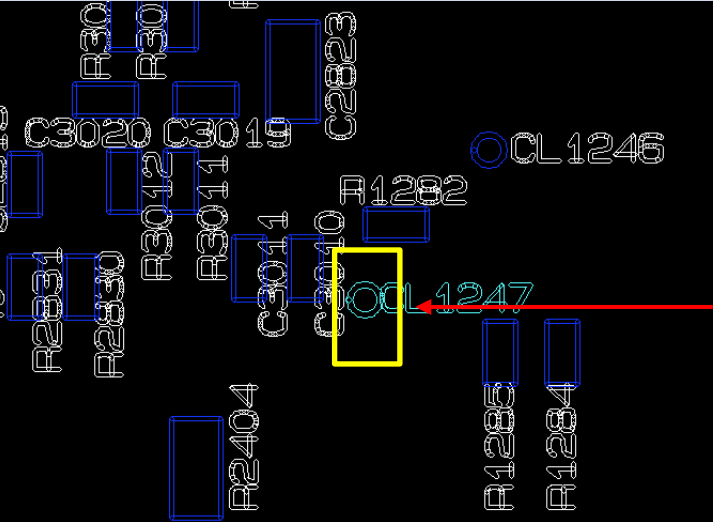
Board PWB (A side)	Detail
 <p><b>CN1700</b></p> <p><b>CL1247 (Under Heatsink)</b></p>	 <p><b>CN1700 Pin 5,6,7,8 12.7V_MAIN</b></p>  <p><b>5V_DET at CL1247</b></p>

# TROUBLESHOOTING

## Checking Point

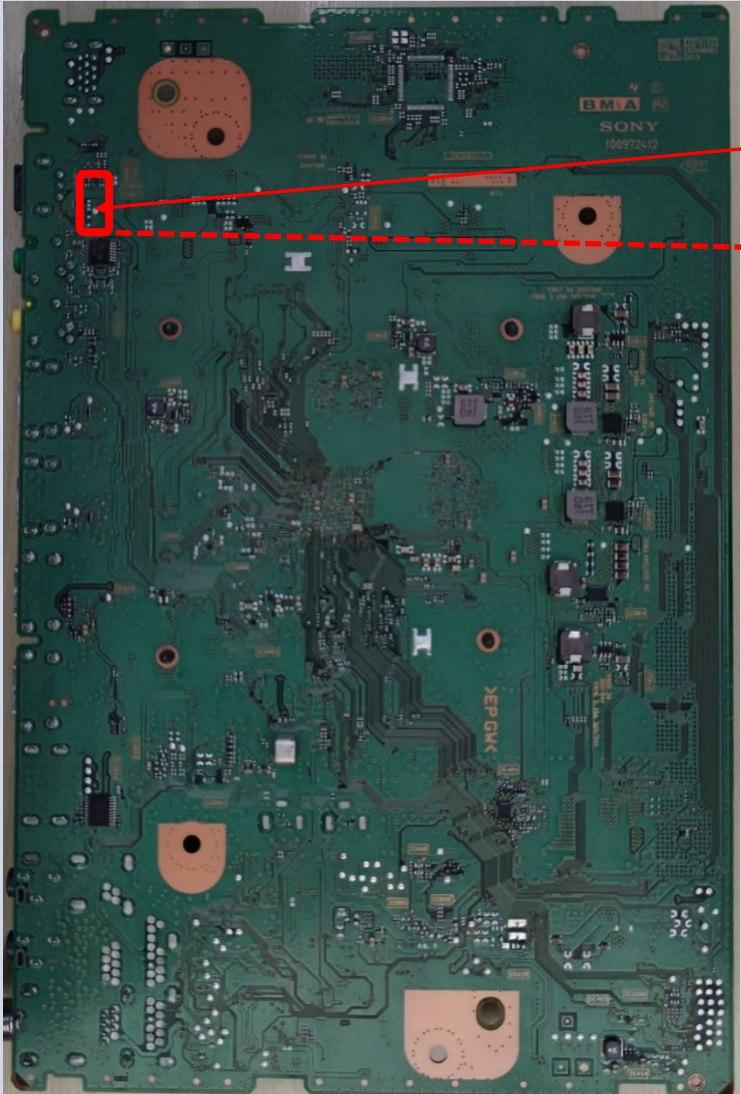
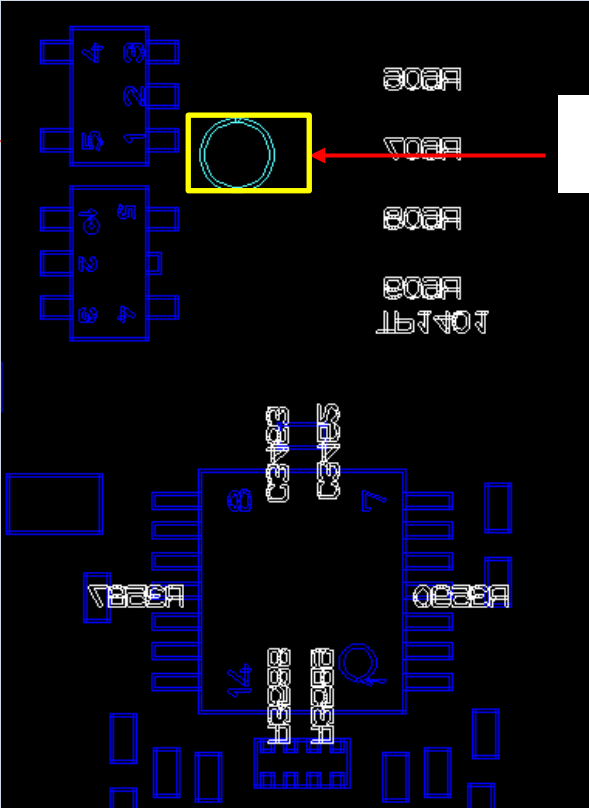
Board PWB (B side)	Detail
 <p data-bbox="1360 491 1501 536">JL601</p>	 <p data-bbox="2406 587 2652 679">5V_MAIN at JL601</p>

# TROUBLESHOOTING

## 2.2 LED Blinking: 3x (AU ERR)

Error Item	Number of STBY LED flashing	Description
DC_ALERT	3	Main board 5V power rail monitoring
AUD_ERR	3	Audio amp error detection

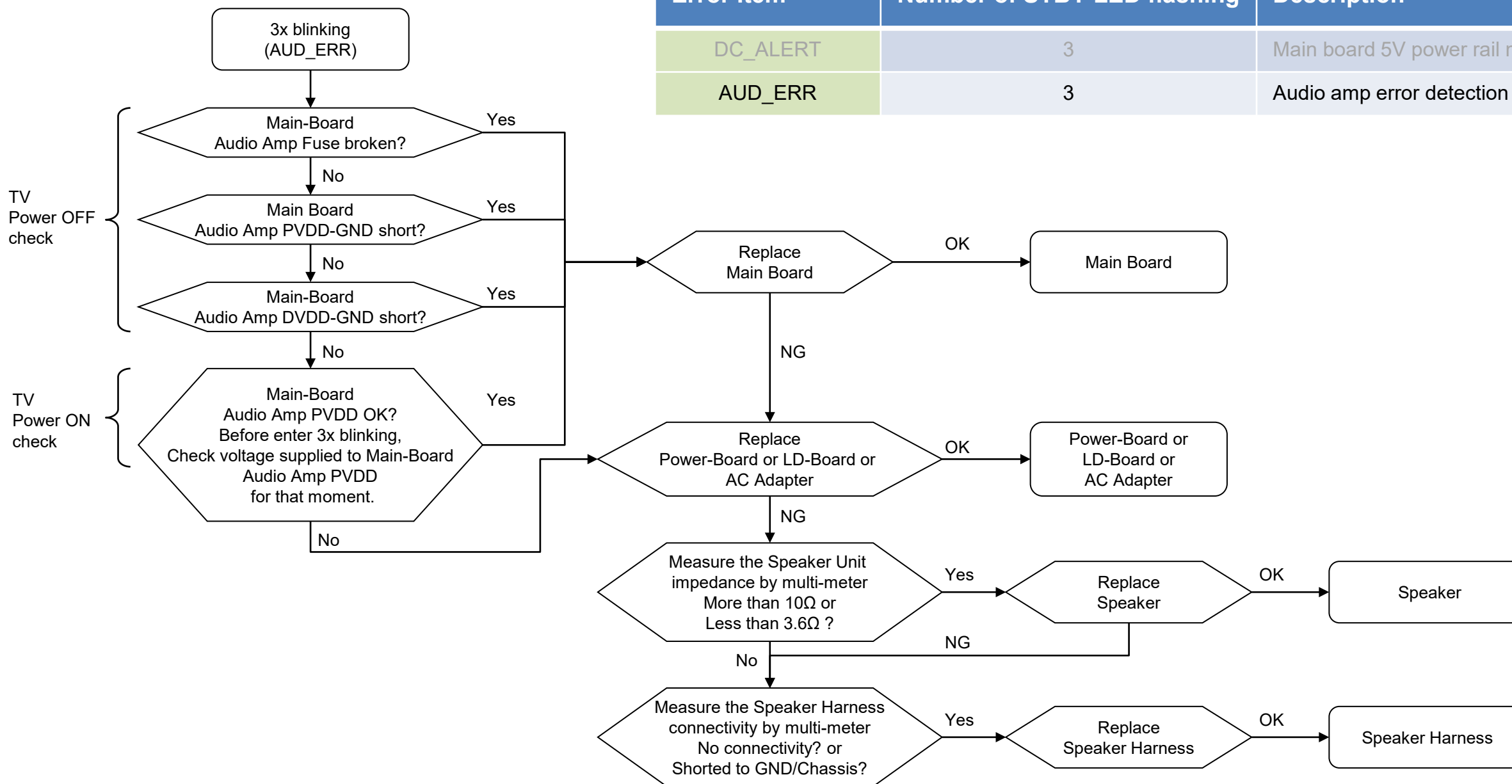

# TROUBLESHOOTING

## 2.2 LED Blinking: 3x (AU ERR)

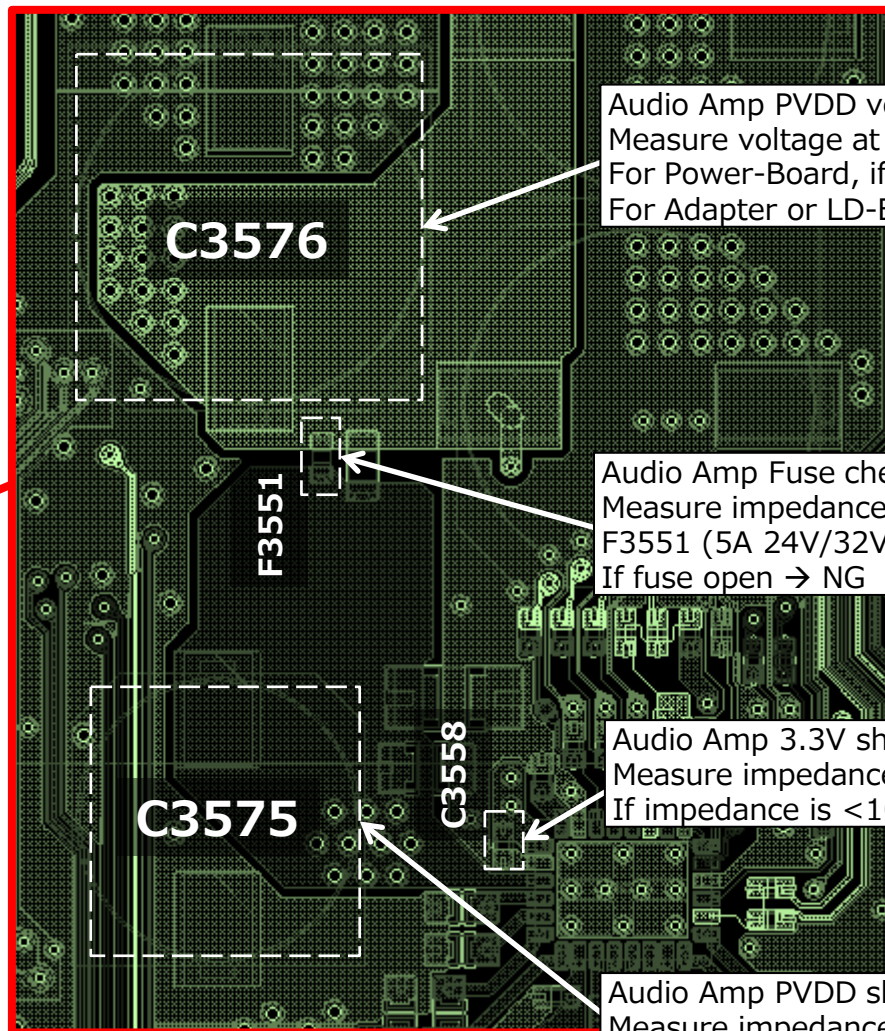
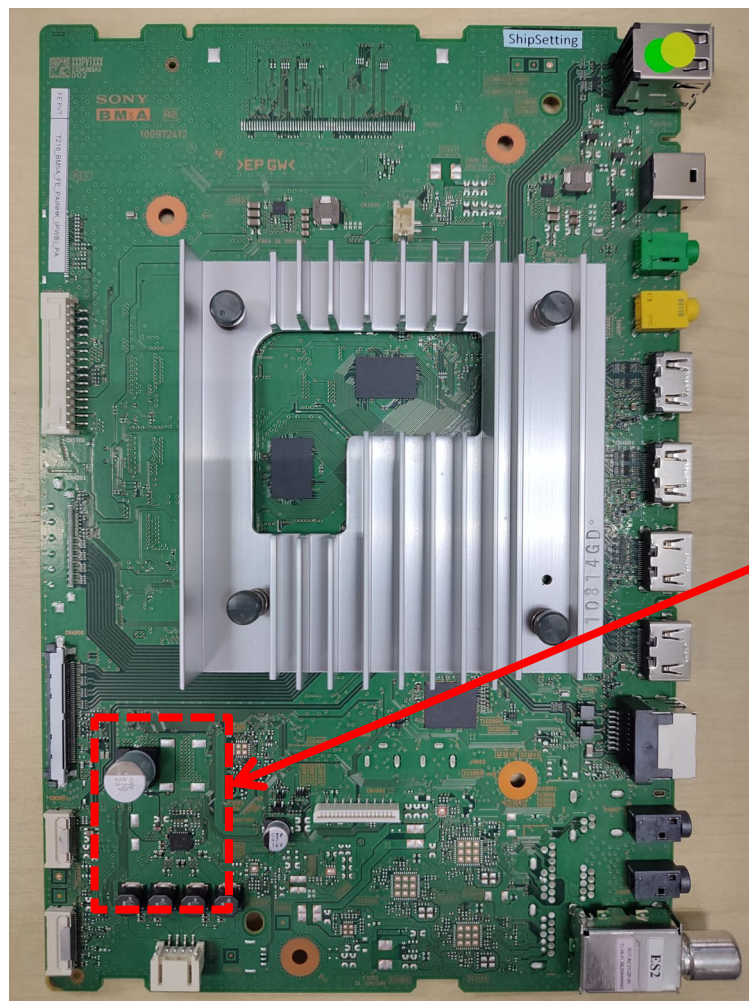

Audio Amp PVDD voltage check  
Measure voltage at capacitor C3576 before 3x blinking.  
For Power-Board, if voltage is  $<12.7V \rightarrow NG$   
For Adapter or LD-Board, if voltage is  $<19.5V \rightarrow NG$

Audio Amp Fuse check  
Measure impedance of fuse at F3551.  
F3551 (5A 24V/32V)  
If fuse open  $\rightarrow NG$

Audio Amp 3.3V short check  
Measure impedance between 3.3V and GND at C3558.  
If impedance is  $<100\Omega \rightarrow NG$

Audio Amp PVDD short check  
Measure impedance between PVDD and GND at capacitor C3575.  
If impedance is  $<100\Omega \rightarrow NG$



## TROUBLESHOOTING

### 2.6 LED Blinking: 6x (Backlight Error)

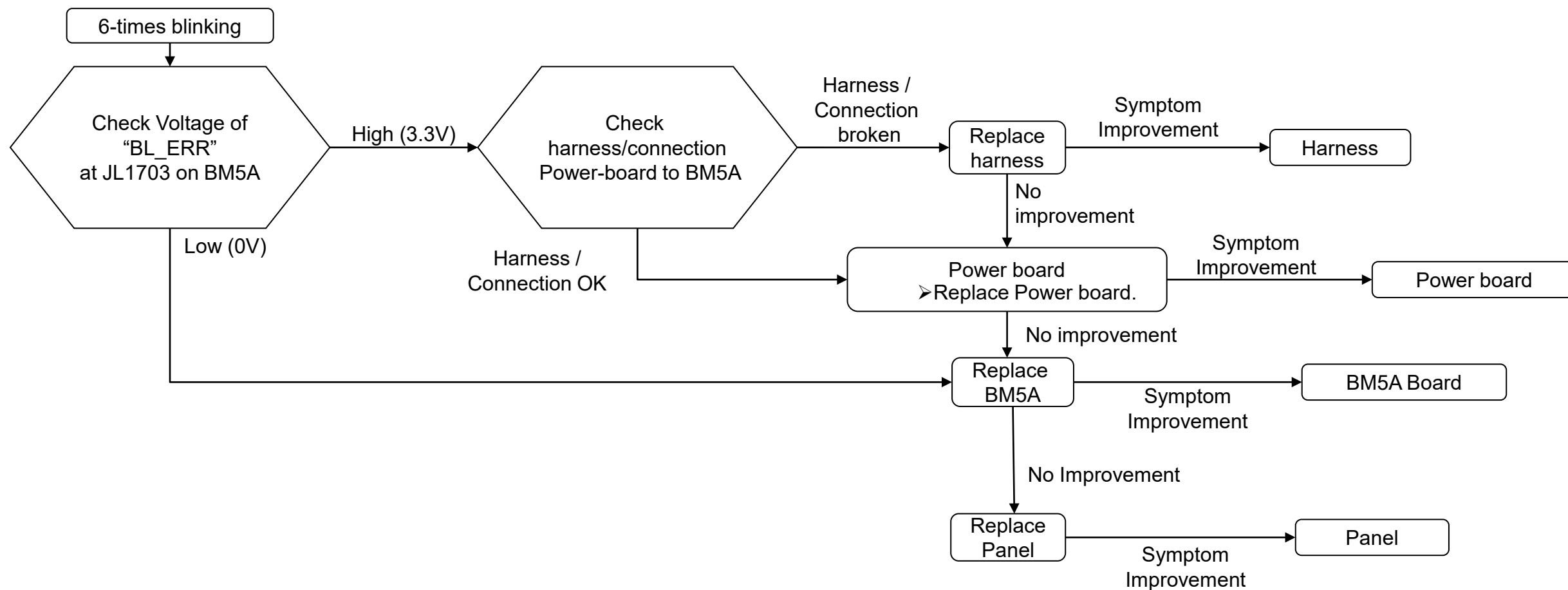

# TROUBLESHOOTING

## Checking Point

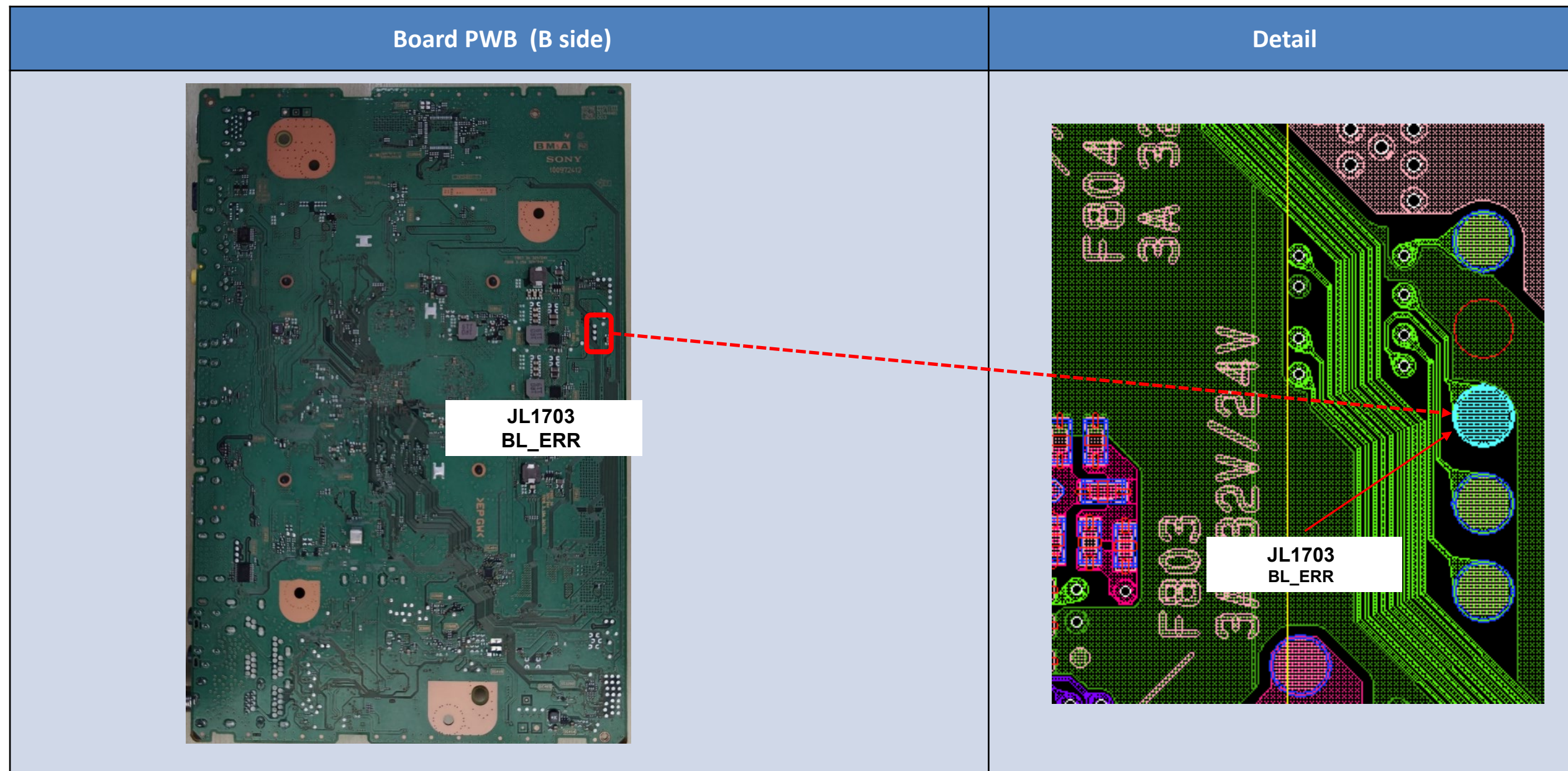

## TROUBLESHOOTING

### 2.7 LED Blinking: 7x (Temperature Error)

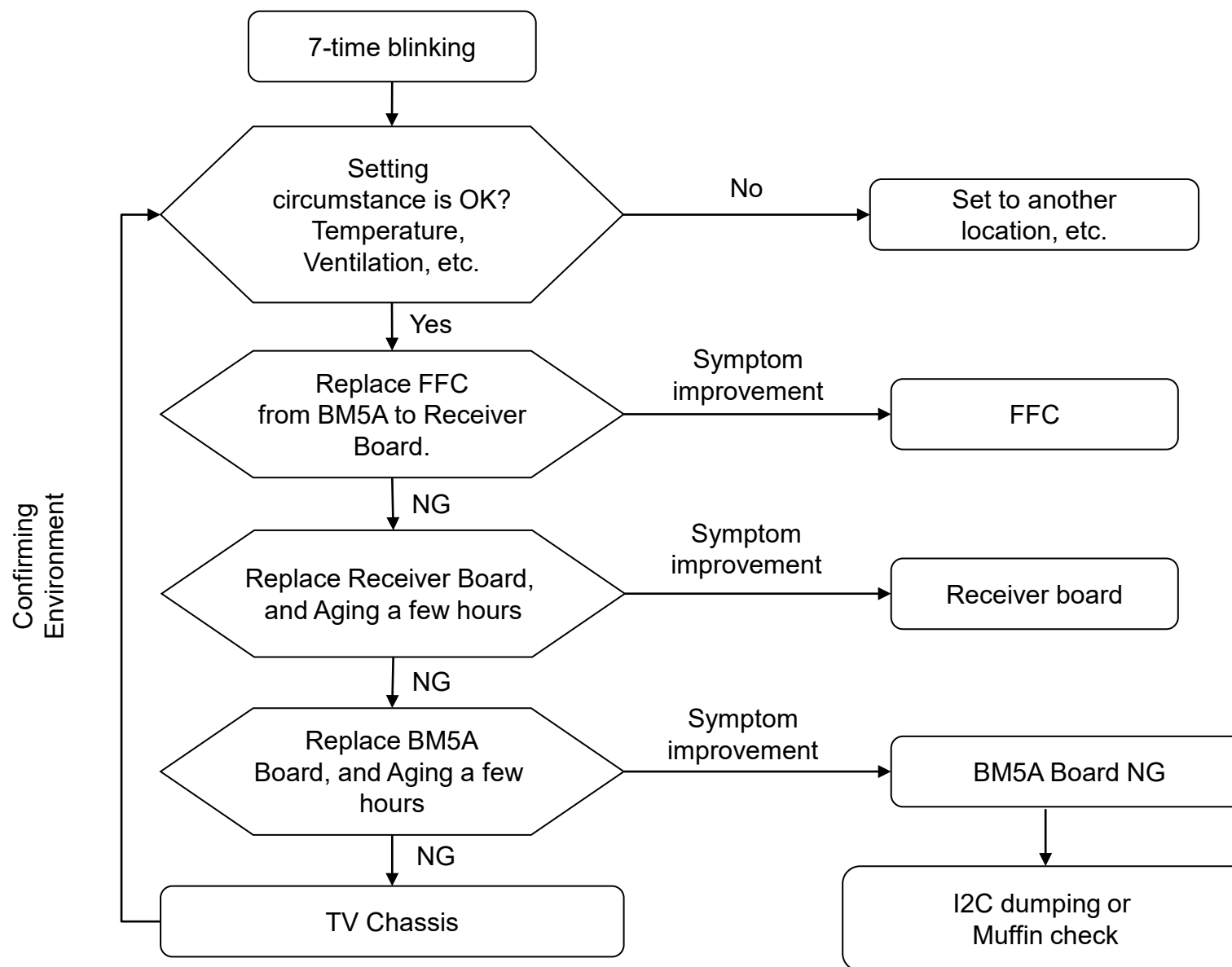

# TROUBLESHOOTING

## Checking Point

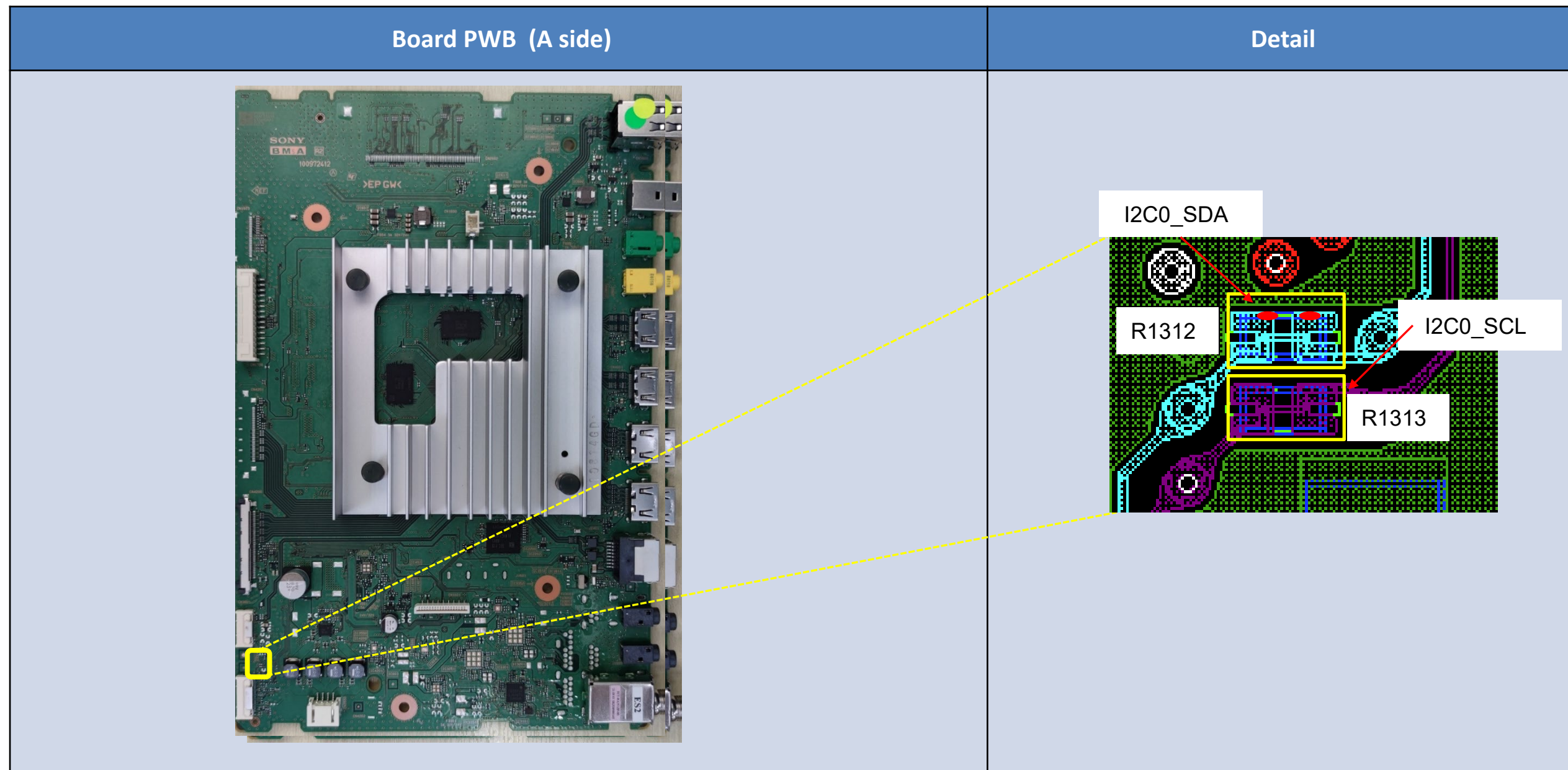

# TROUBLESHOOTING

## 3.1 No Sound for Speaker

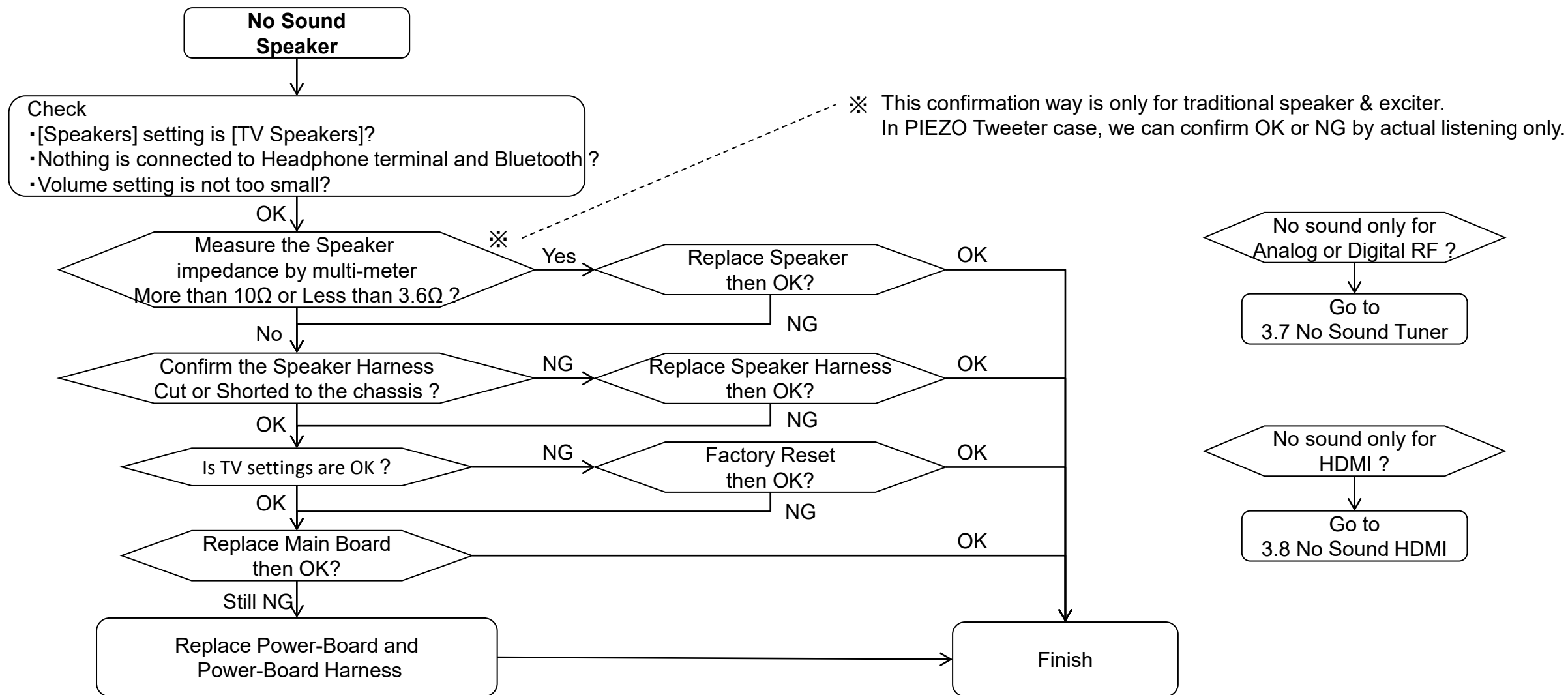

## TROUBLESHOOTING

### 3.2 No Sound for Headphone out/ Audio out / Optical out

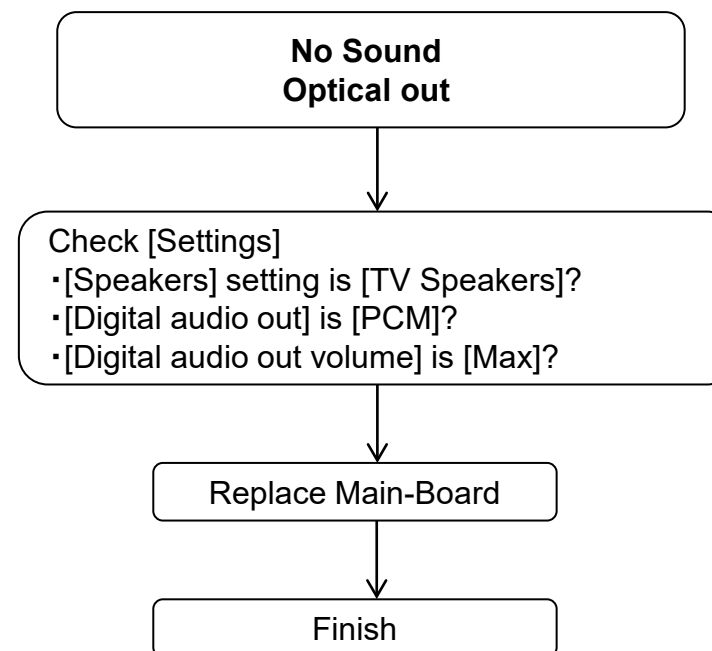
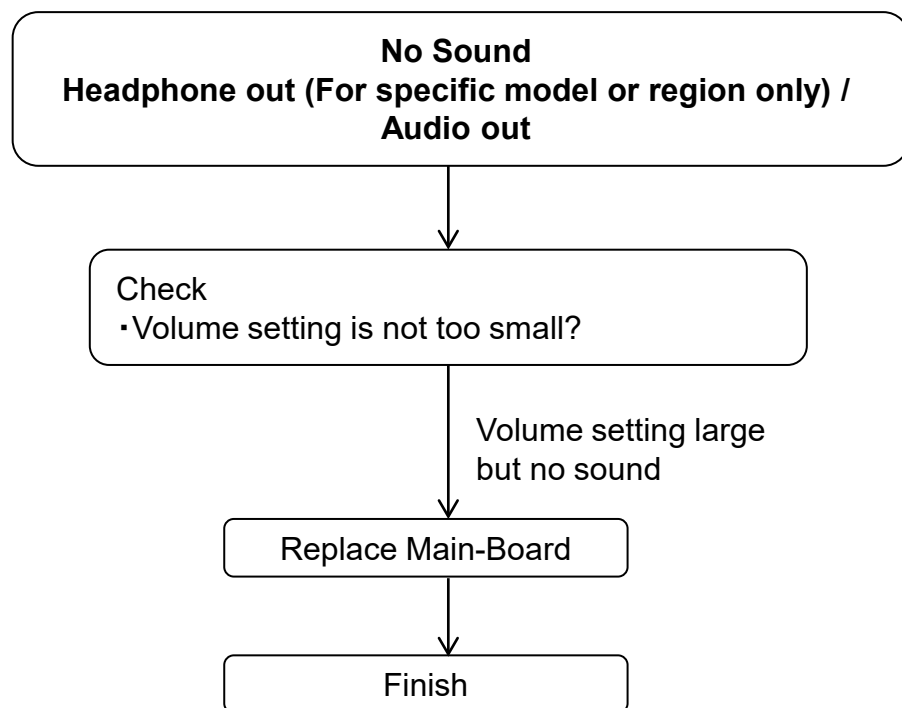

## TROUBLESHOOTING

### 3.7 No Sound at Tuner

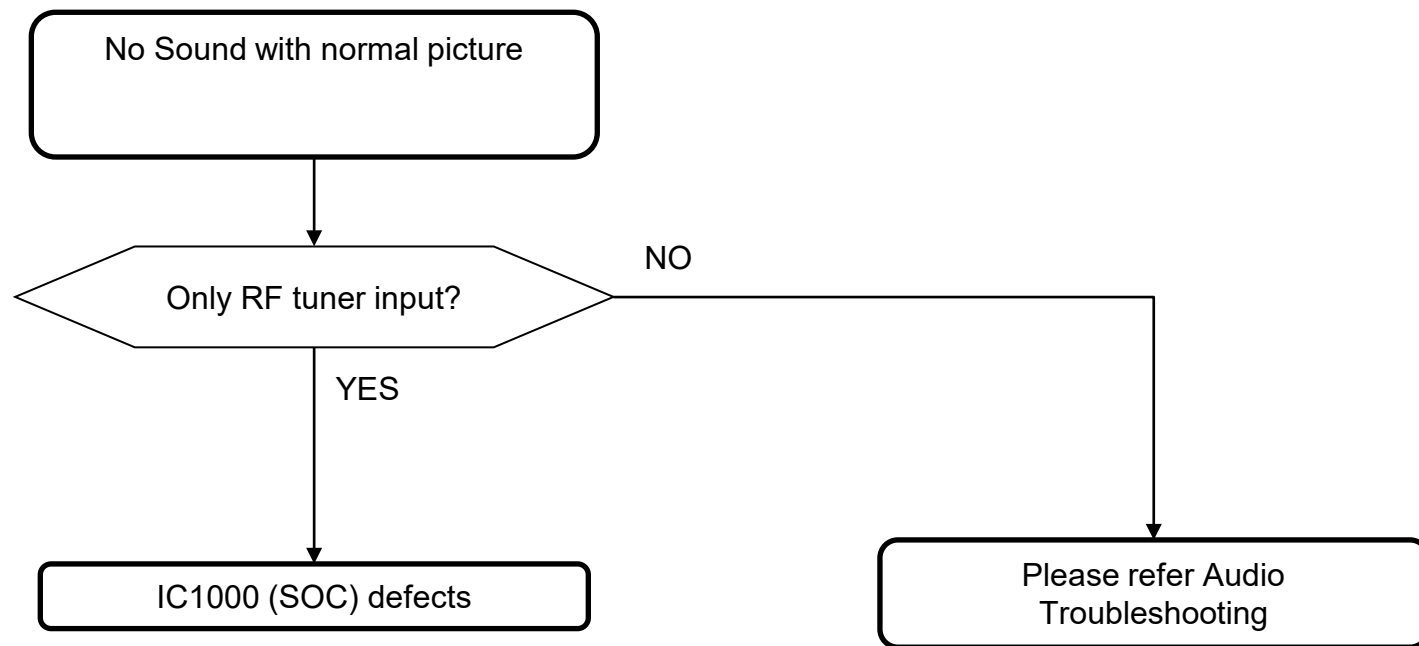

## TROUBLESHOOTING

### 3.8 No Sound HDMI 1/2/3/4

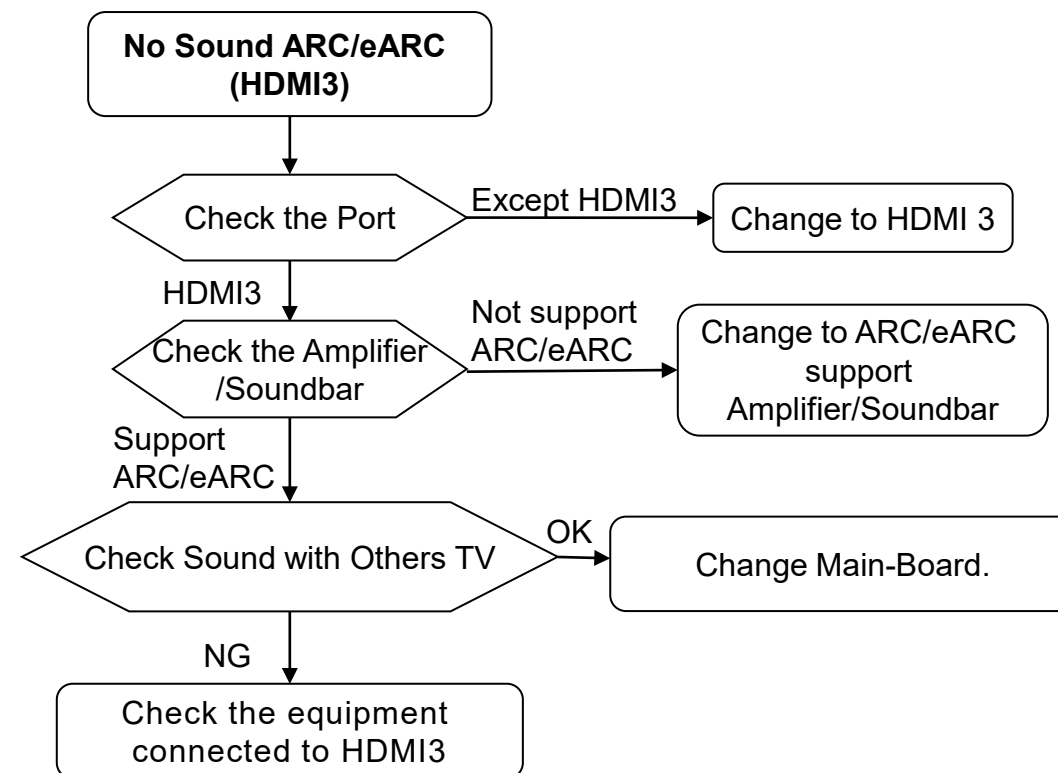
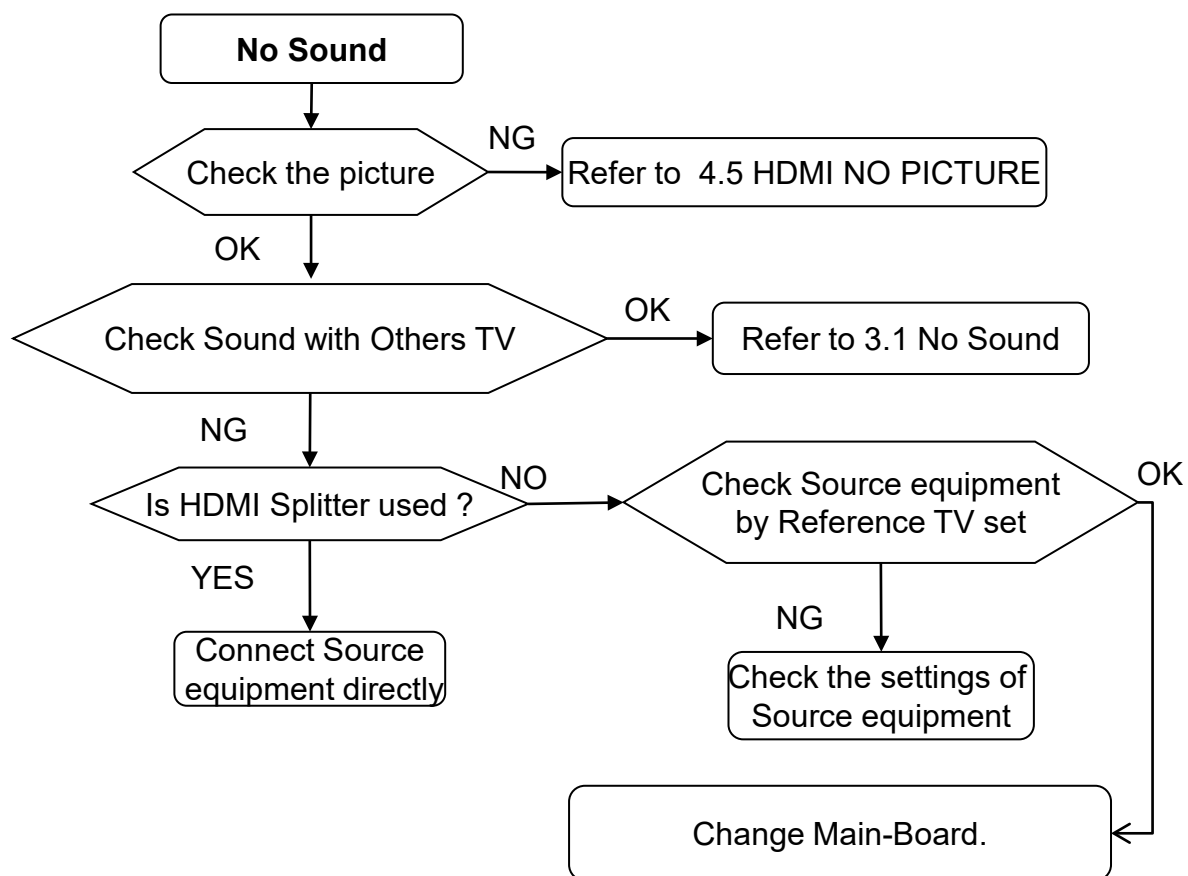



# TROUBLESHOOTING

## 4.1 Analog Video Signal Path

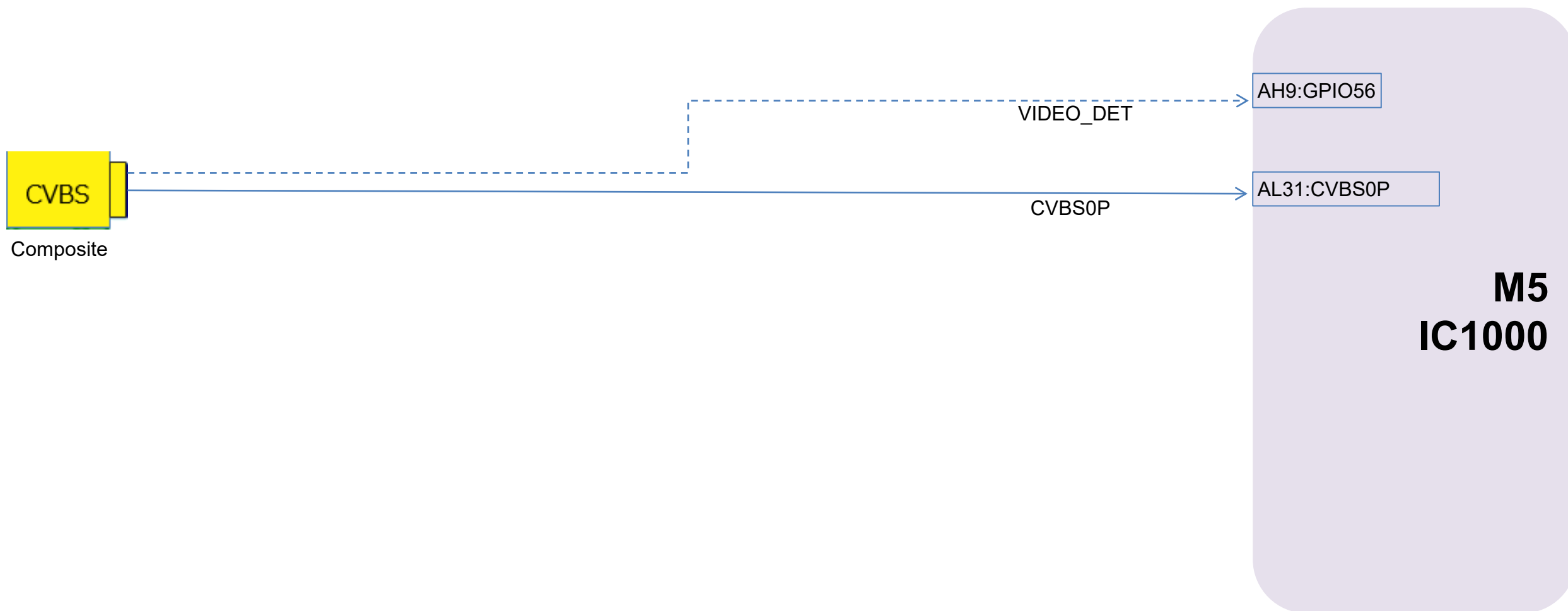

# TROUBLESHOOTING

## 4.2 No Picture – Investigation flow

Checking condition:

- TV ON, \*AV conversion cable is connected to conversion jack input (Yellow) at TV side. Composite input cable is connected to composite source output.
- TV UI Display : Video in(WW)/AV in(EU)

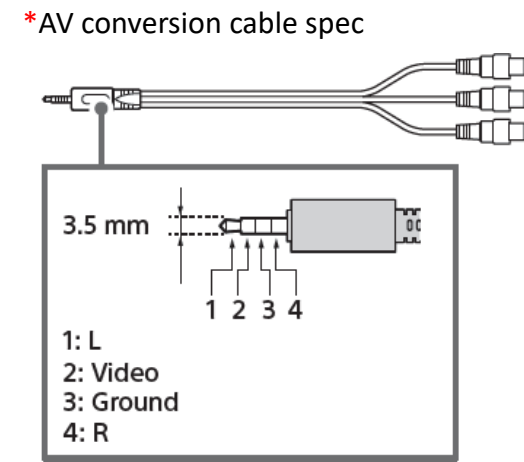
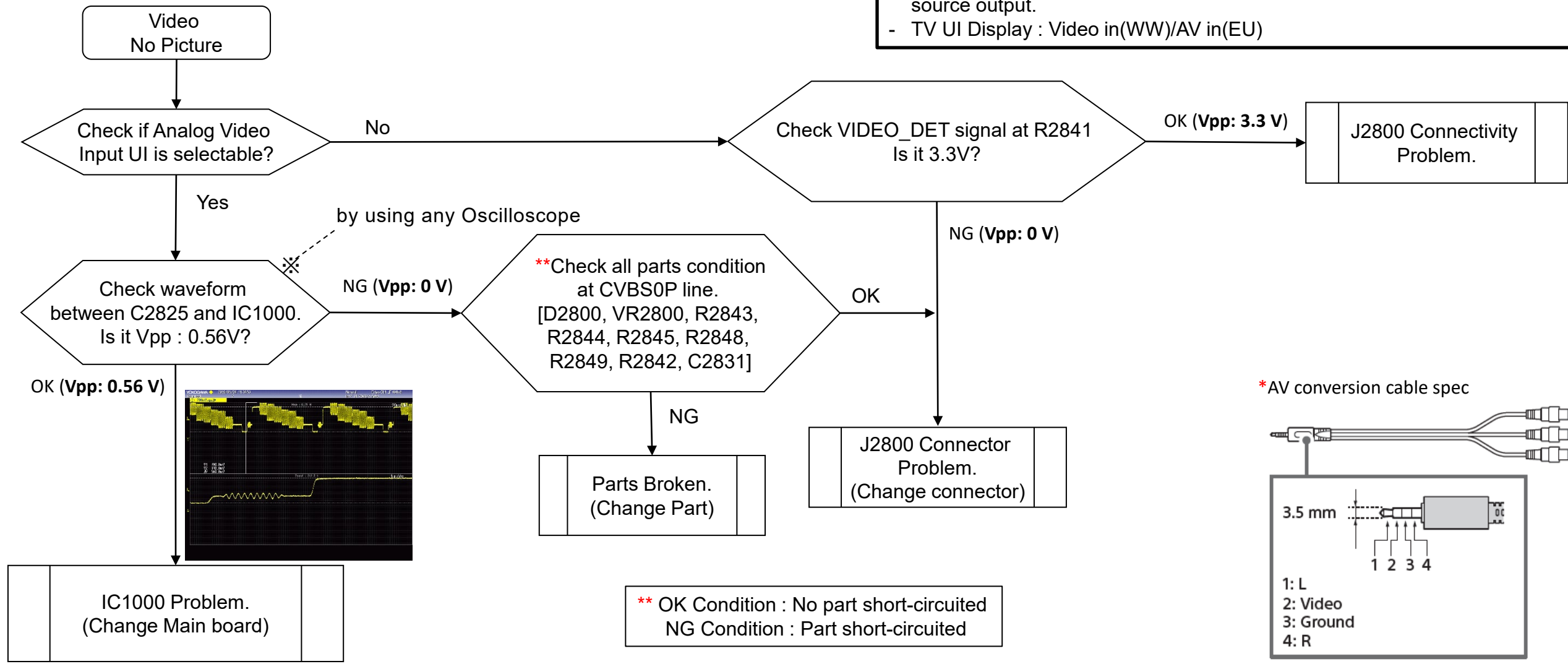



## TROUBLESHOOTING

### 4.2 No Picture - Actions

Condition	Actions to be taken						
<table border="1"><tr><td data-bbox="192 584 234 686"></td><td data-bbox="234 584 497 686">Muffin [IC1000] Problem</td><td data-bbox="497 584 540 686"></td></tr></table>		Muffin [IC1000] Problem		Change Main-board			
	Muffin [IC1000] Problem						
<table border="1"><tr><td data-bbox="192 735 234 837"></td><td data-bbox="234 735 497 837">Connector Problem</td><td data-bbox="497 735 540 837"></td></tr><tr><td data-bbox="192 868 234 970"></td><td data-bbox="234 868 497 970">Connectivity Problem</td><td data-bbox="497 868 540 970"></td></tr></table>		Connector Problem			Connectivity Problem		Change Connector
	Connector Problem						
	Connectivity Problem						
<table border="1"><tr><td data-bbox="192 1042 234 1144"></td><td data-bbox="234 1042 497 1144">Parts Broken</td><td data-bbox="497 1042 540 1144"></td></tr></table>		Parts Broken		Change Part according to ** remarks			
	Parts Broken						

# TROUBLESHOOTING

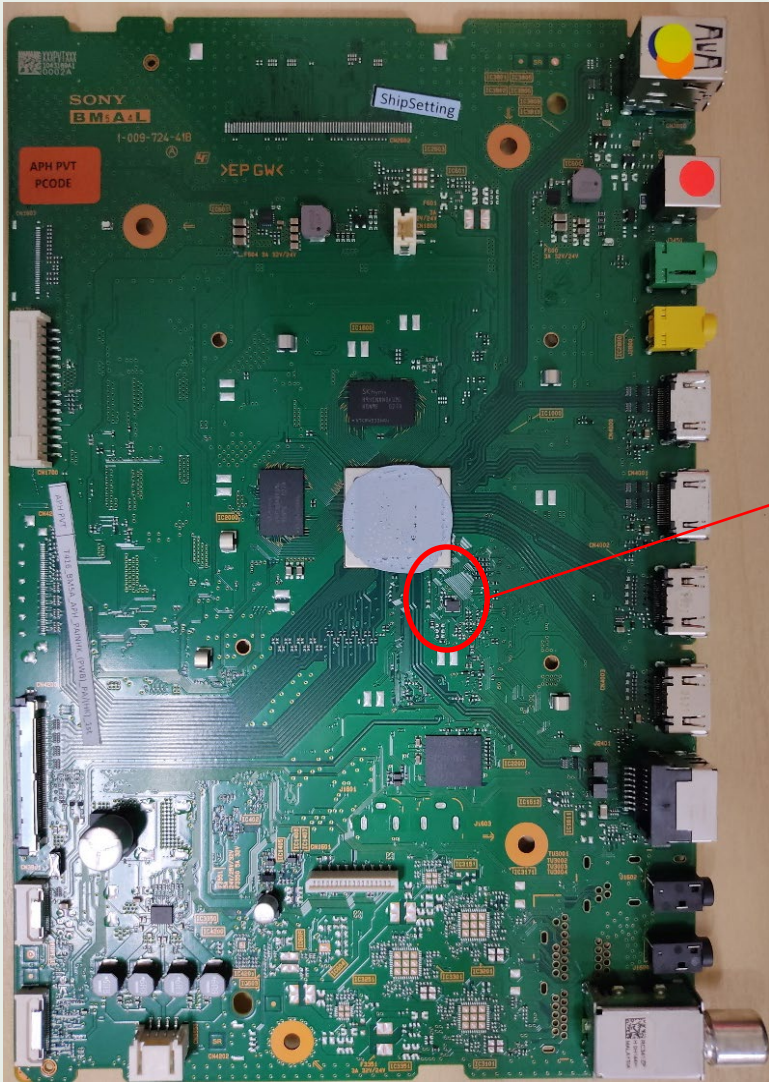
## 4.2 No Picture – Parts Location

Board Name	Board PWB (A-side)	Details
BM5A R2842, C2825		 <p data-bbox="2364 842 2542 916">C2825</p> <p data-bbox="2364 1002 2542 1075">R2842</p>

# TROUBLESHOOTING

## 4.2 No Picture – Parts Location

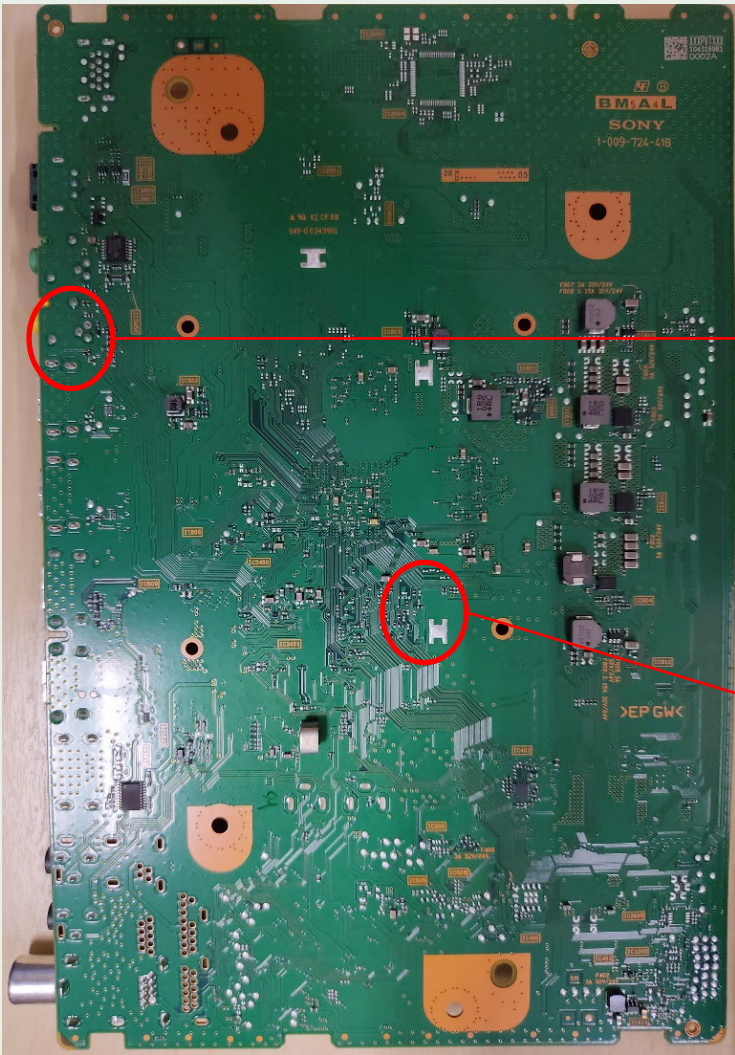
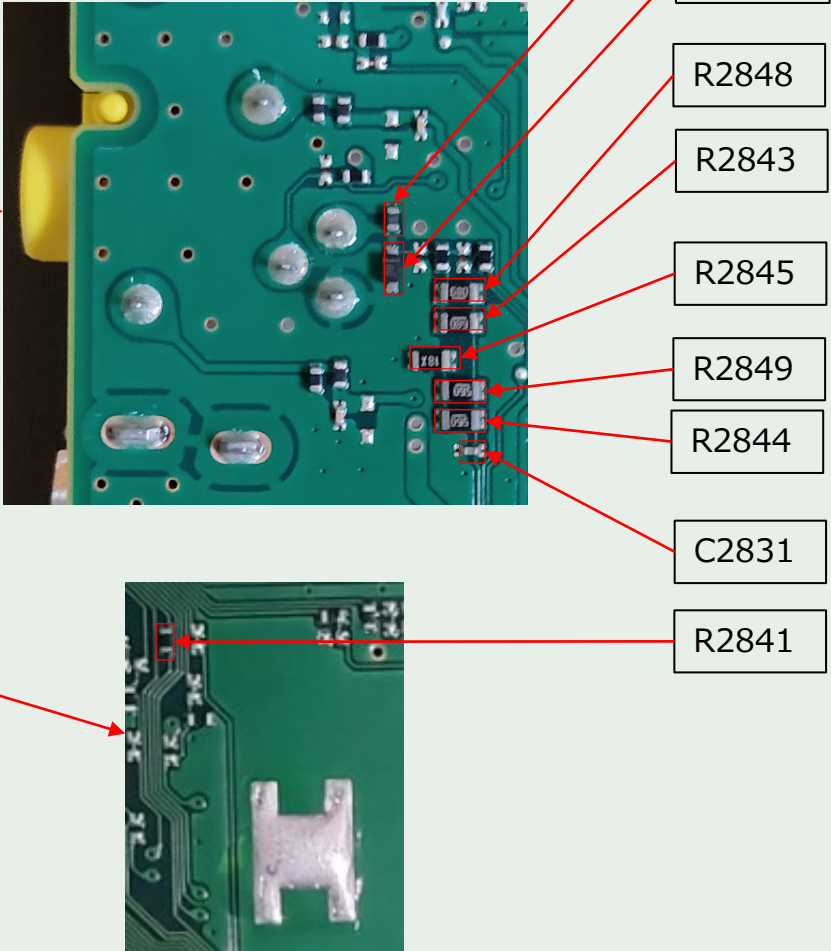
Board Name	Board PWB (B-side)	Details
<p>BM5A</p> <p>D2800, VR2800, R2843, R2844, R2845, R2848, R2849, C2831, R2841</p>		 <ul style="list-style-type: none"> <li>VR2800</li> <li>D2800</li> <li>R2848</li> <li>R2843</li> <li>R2845</li> <li>R2849</li> <li>R2844</li> <li>C2831</li> <li>R2841</li> </ul>

## TROUBLESHOOTING

---

### 4.3 Input Skip Function

Under default condition:

If user insert analog video cables into video jacks, the Video/Component will be highlighted and can be selected.

The detection mechanism is based on below tables.

Input	Signal	Non-Detect (Typical)	Detect (Typical)
VIDEO IN	VIDEO_DET IC1000 AH9-GPIO56	0V	3.3V

# TROUBLESHOOTING

## 4.4 No Picture at Tuner

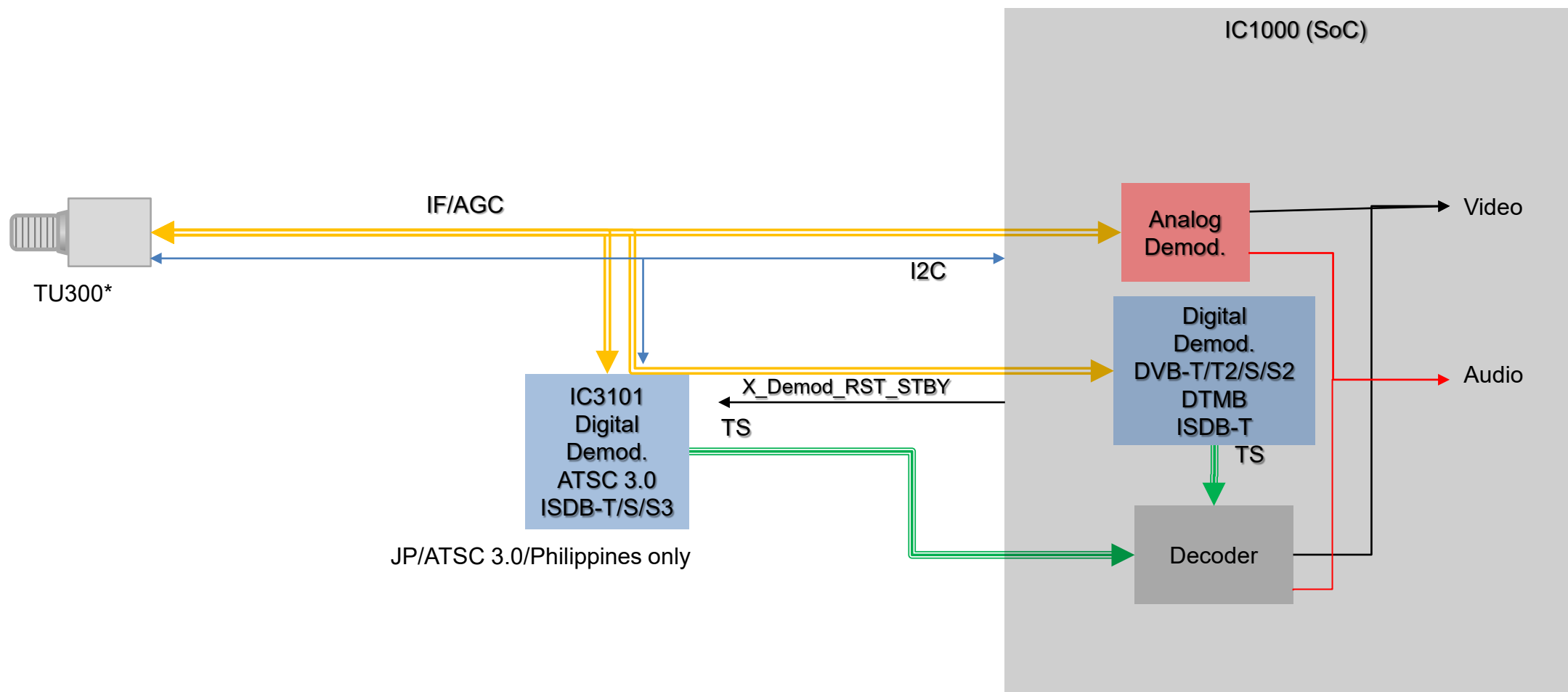

# TROUBLESHOOTING

## 4.4 No Picture at Tuner

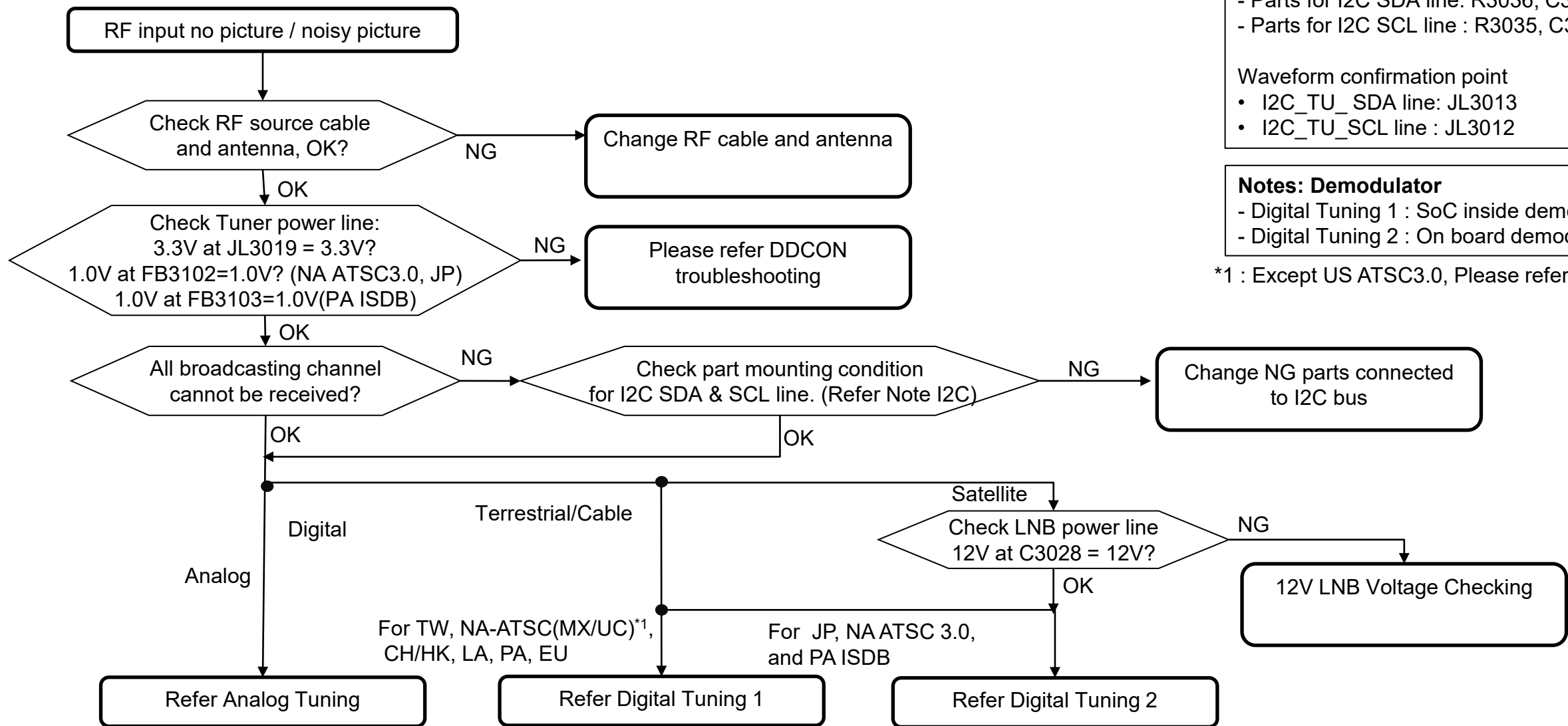

**Notes: I2C**

- Parts for I2C SDA line: R3036, C3005
- Parts for I2C SCL line : R3035, C3006

Waveform confirmation point

- I2C\_TU\_SDA line: JL3013
- I2C\_TU\_SCL line : JL3012

**Notes: Demodulator**

- Digital Tuning 1 : SoC inside demodulator
- Digital Tuning 2 : On board demodulator

\*1 : Except US ATSC3.0, Please refer Digital Tuning 2



# TROUBLESHOOTING

## 4.4 No Picture at Tuner

Note: Please refer to next slide for Ref.No and part location

BM5A Tuner portion(Bottom View)

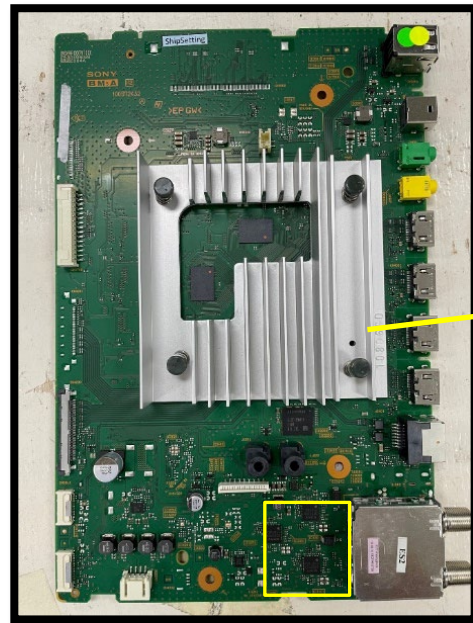
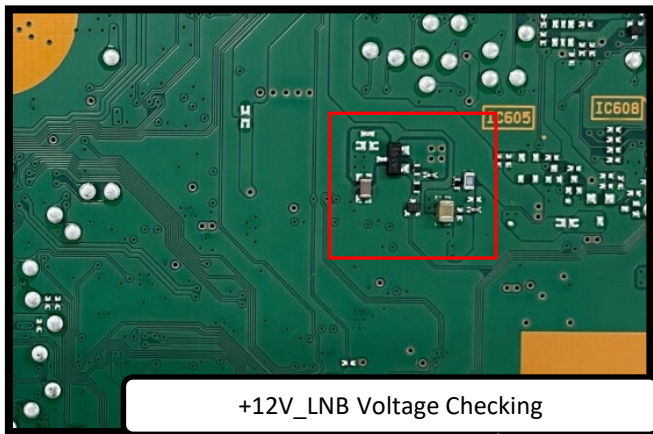

BM5A Tuner portion(Top View)

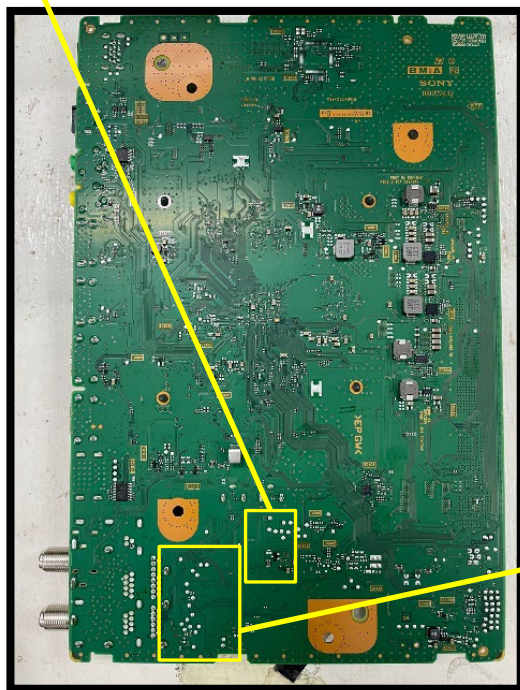
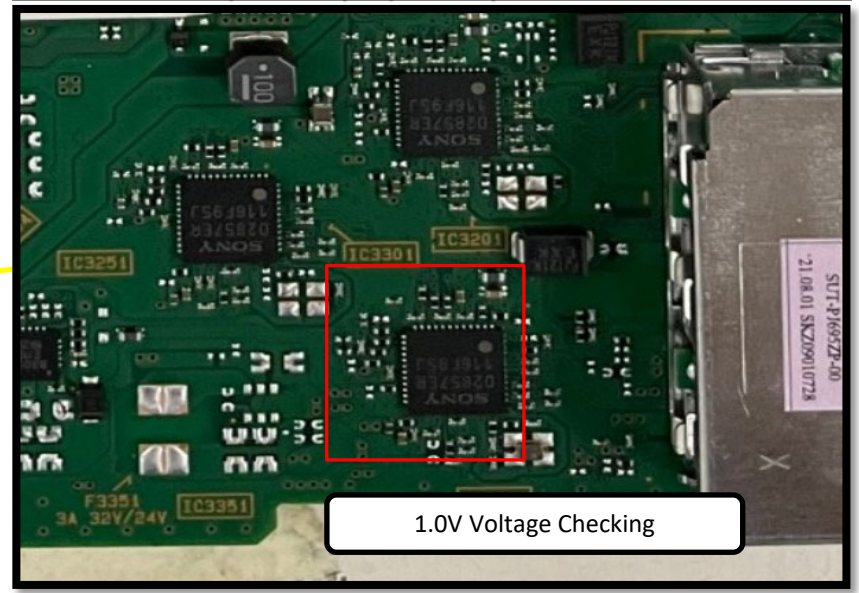

BM5A Tuner portion(Bottom View)

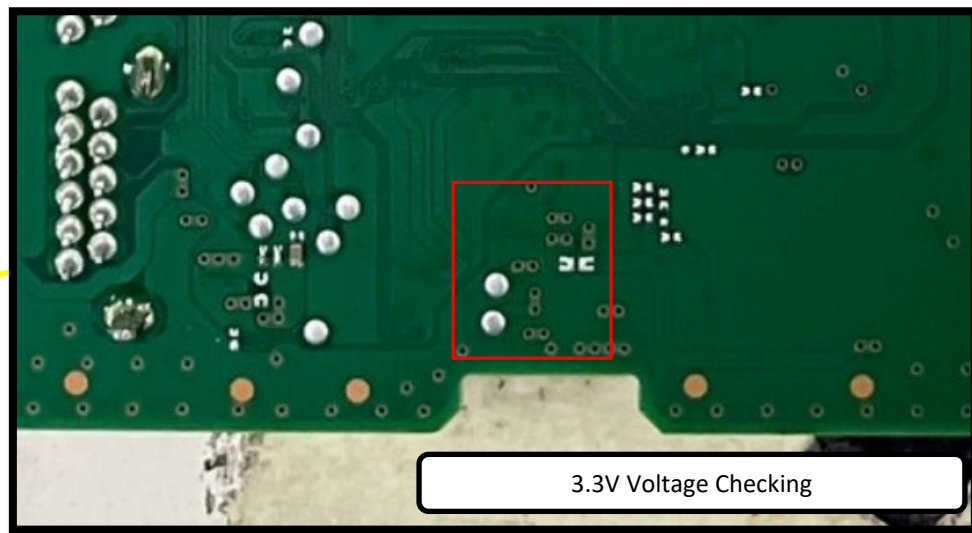

# TROUBLESHOOTING

## 4.4 No Picture at Tuner - Tuner Power Lines: 3.3V, 12.0V, 1.0V

BM5A22 Tuner portion(Bottom View)

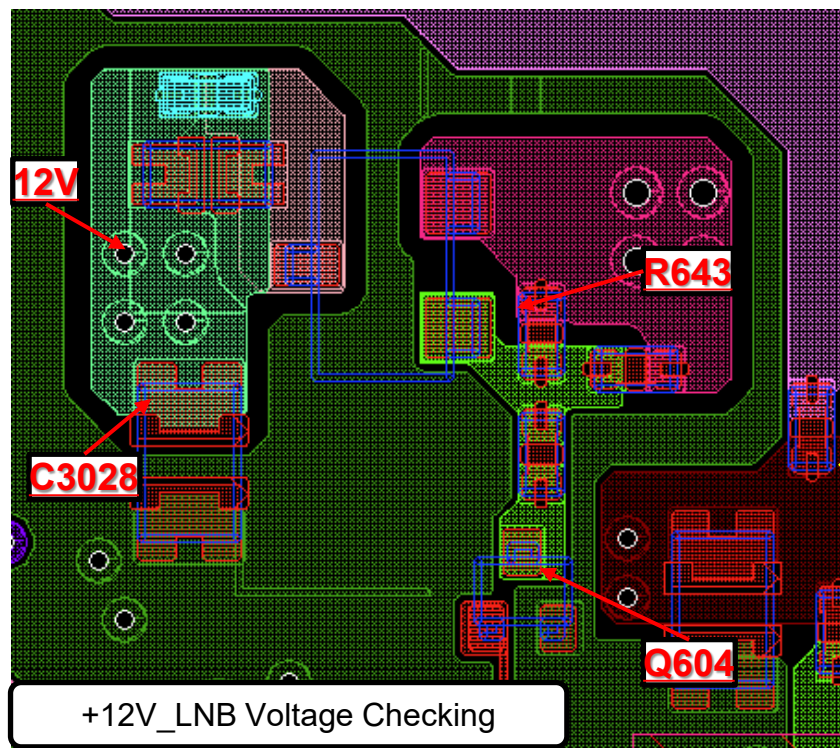

BM5A Top View

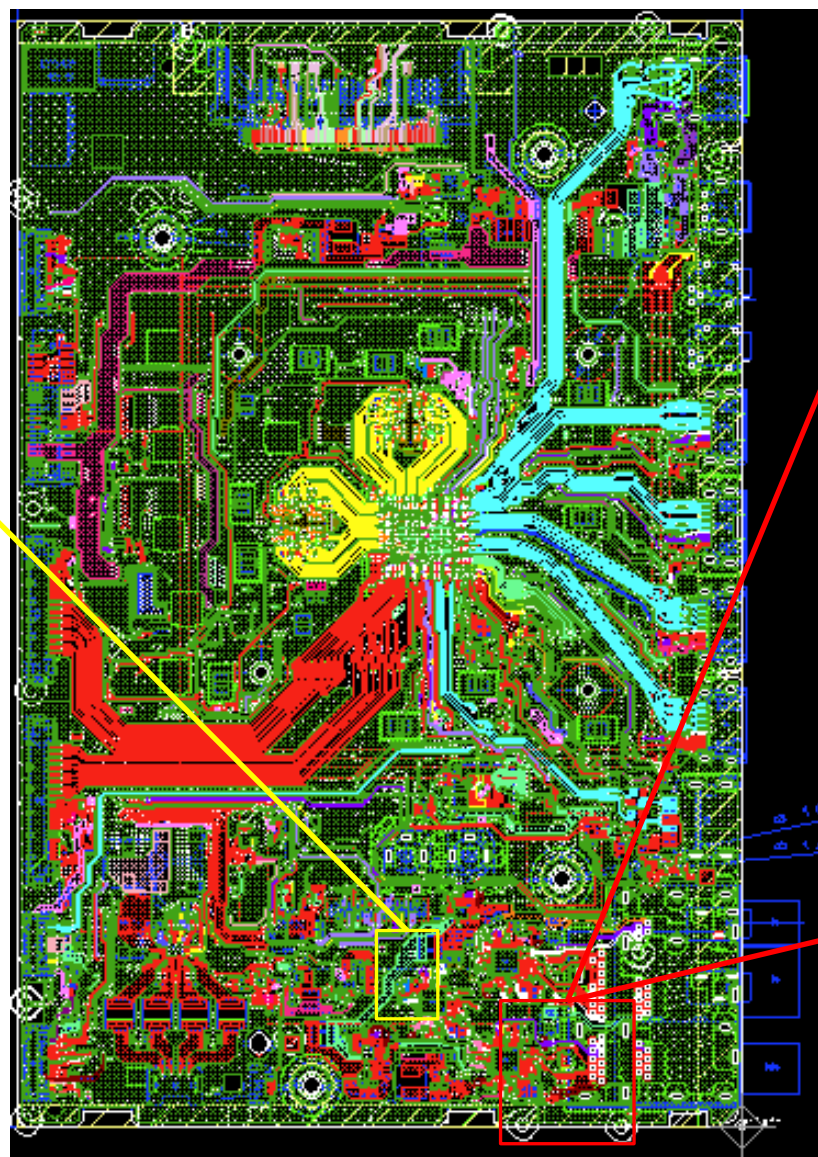

BM5A Tuner portion(Top View)

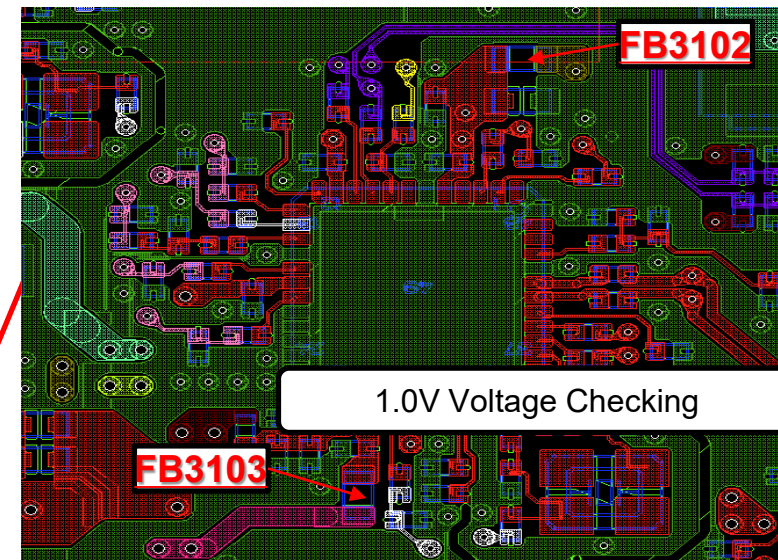

BM5A Tuner portion(Bottom View)

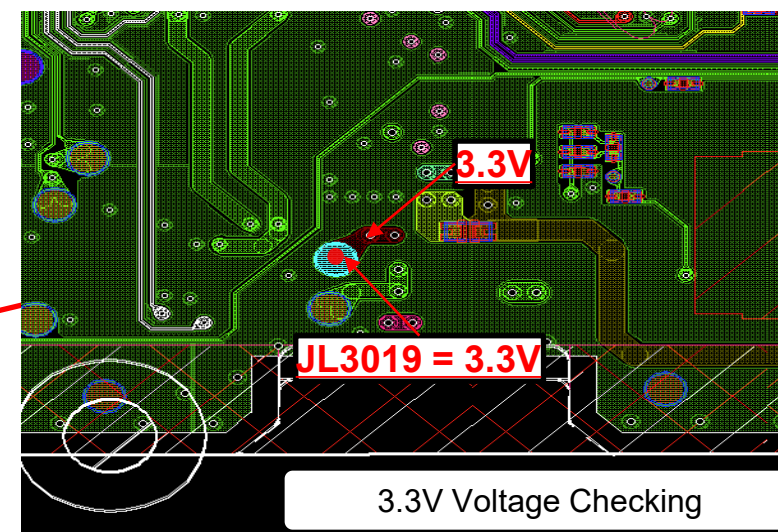

## TROUBLESHOOTING

### 4.4 No Picture at Tuner - FOR ANALOG TUNING

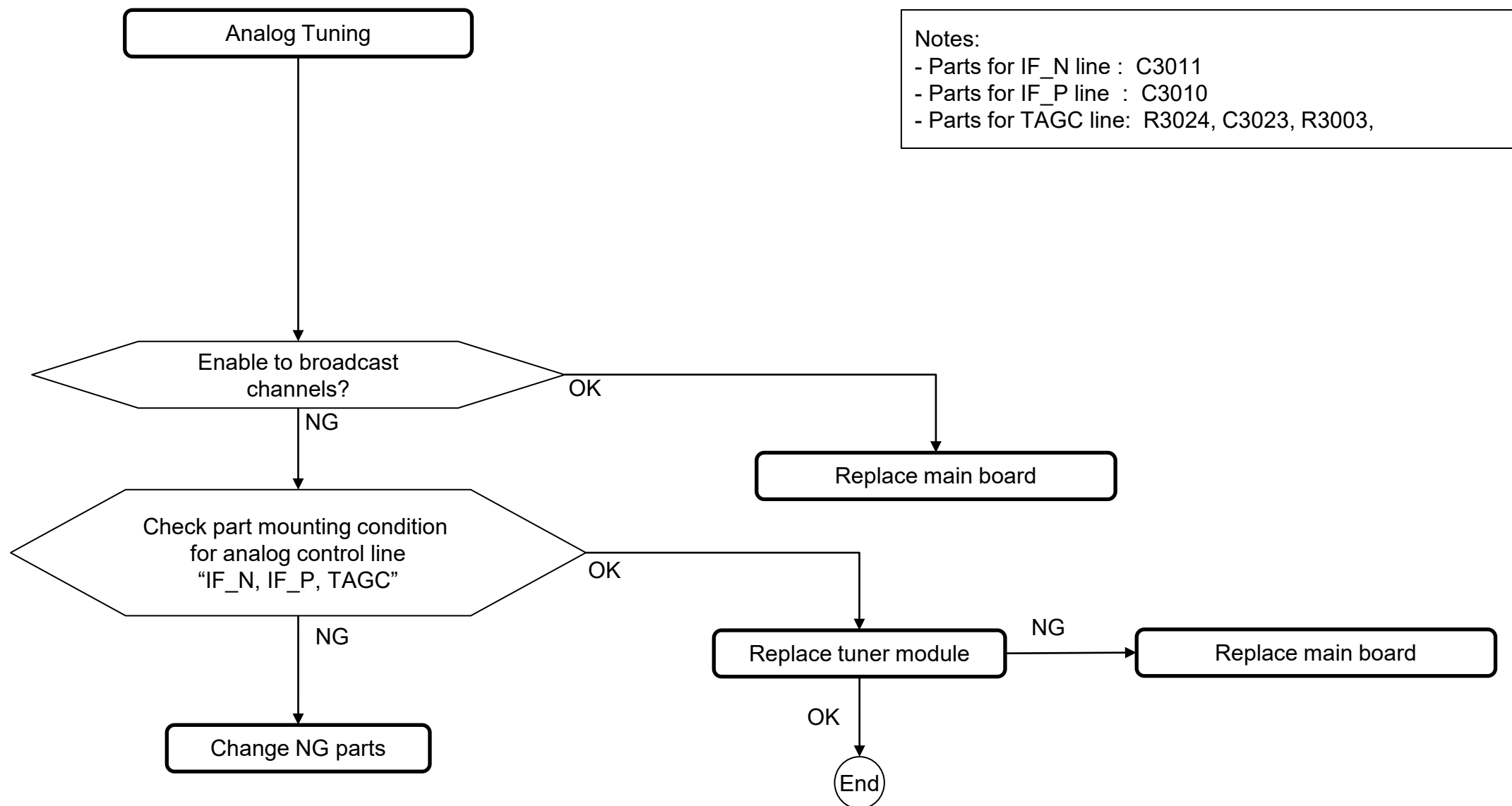

## TROUBLESHOOTING

### 4.4 No Picture at Tuner - FOR DIGITAL TUNING

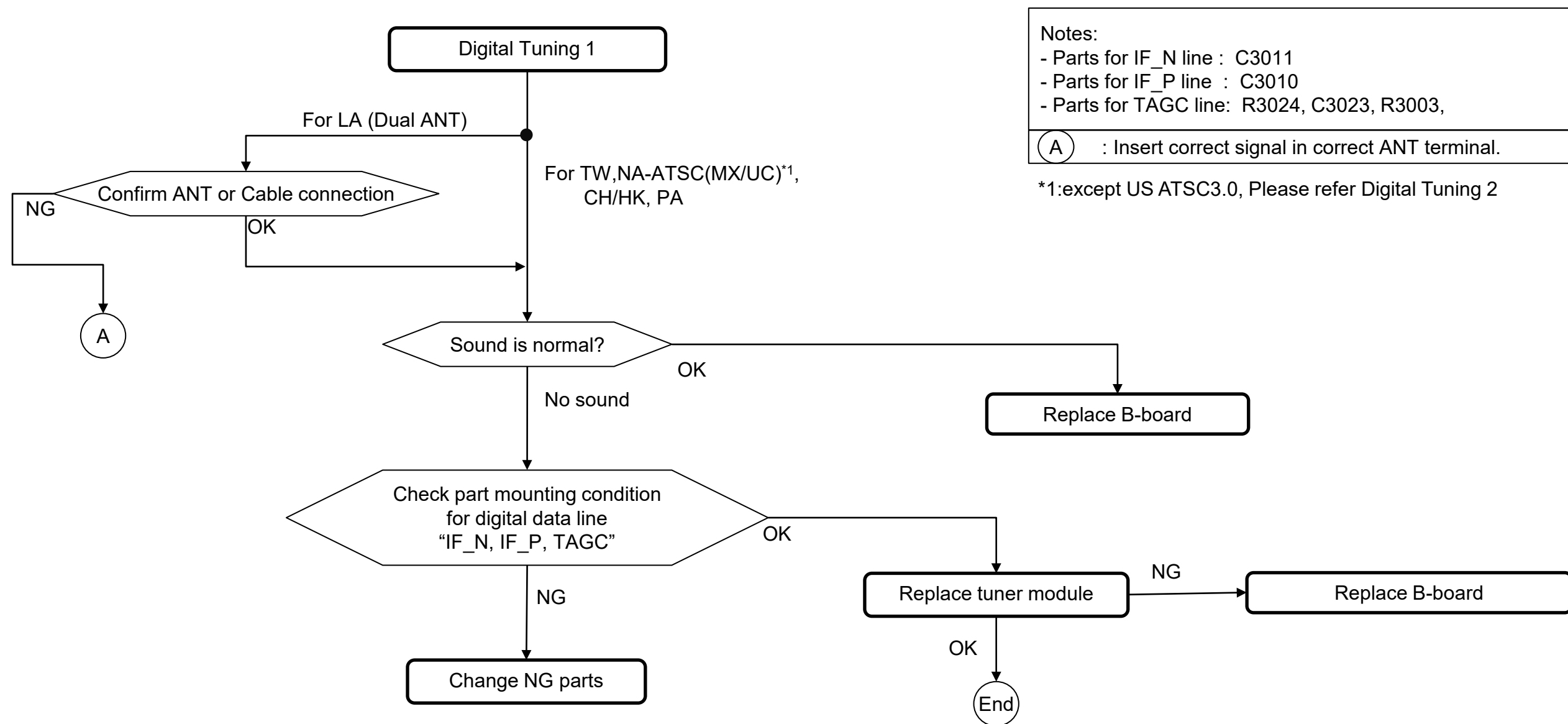

# TROUBLESHOOTING

## 4.4 No Picture at Tuner - FOR DIGITAL TUNING For US ATSC3.0 and Philippines

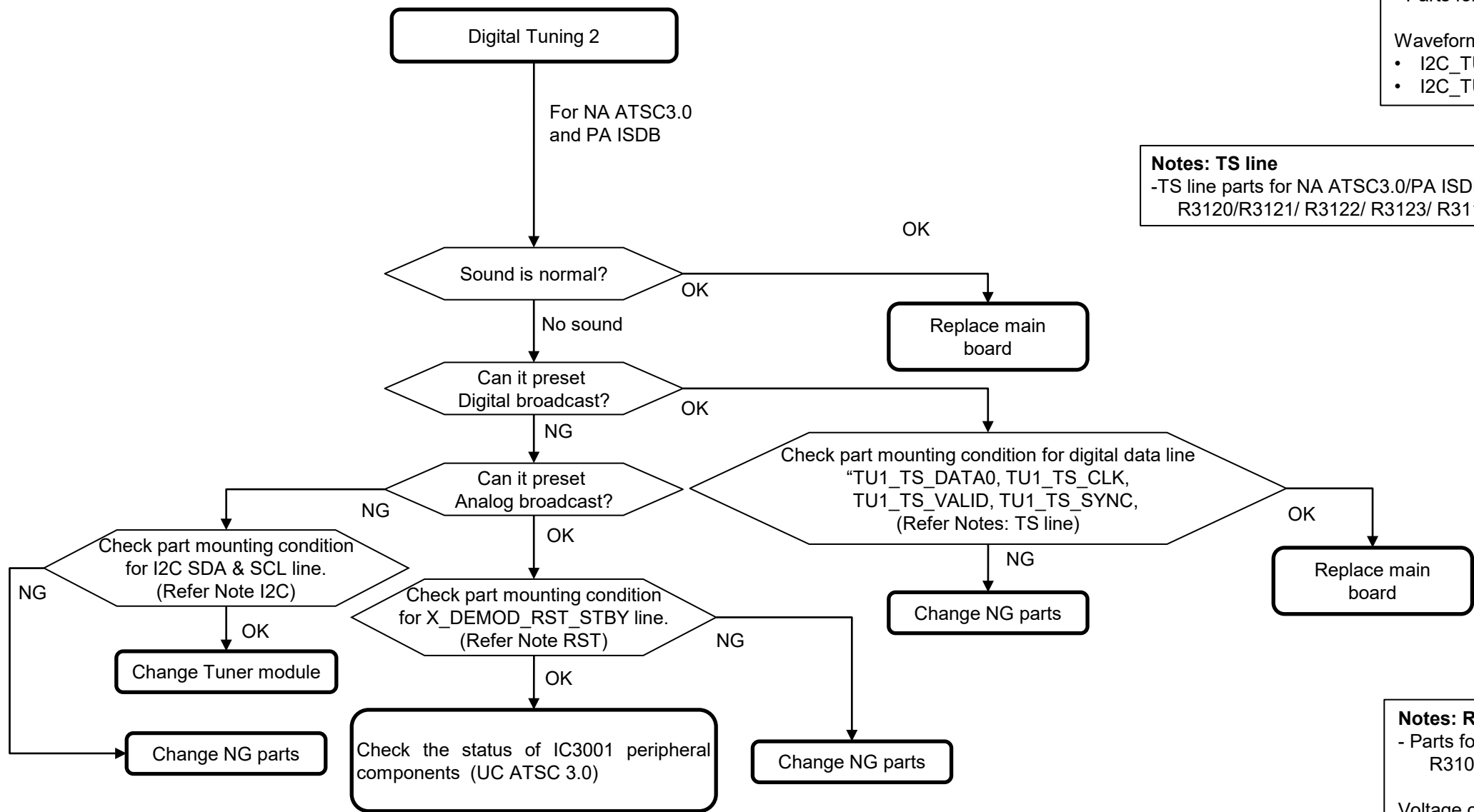

**Notes: I2C**  
 - Parts for I2C SDA line: R3036, C3005  
 - Parts for I2C SCL line : R3035, C3006

Waveform confirmation point  
 • I2C\_TU\_SDA line: JL3013  
 • I2C\_TU\_SCL line : JL3012

**Notes: TS line**  
 -TS line parts for NA ATSC3.0/PA ISDB  
 R3120/R3121/ R3122/ R3123/ R3114/ C3126/ R3116/R3117/RB3001

**Notes: RST**  
 - Parts for X\_DEMOD\_RST\_STBY line:  
 R3109, C3117

Voltage confirmation point  
 C3117 = 3.3V

# TROUBLESHOOTING

## 4.4 No Picture at Tuner - FOR DIGITAL TUNING For US ATSC3.0 and Philippines

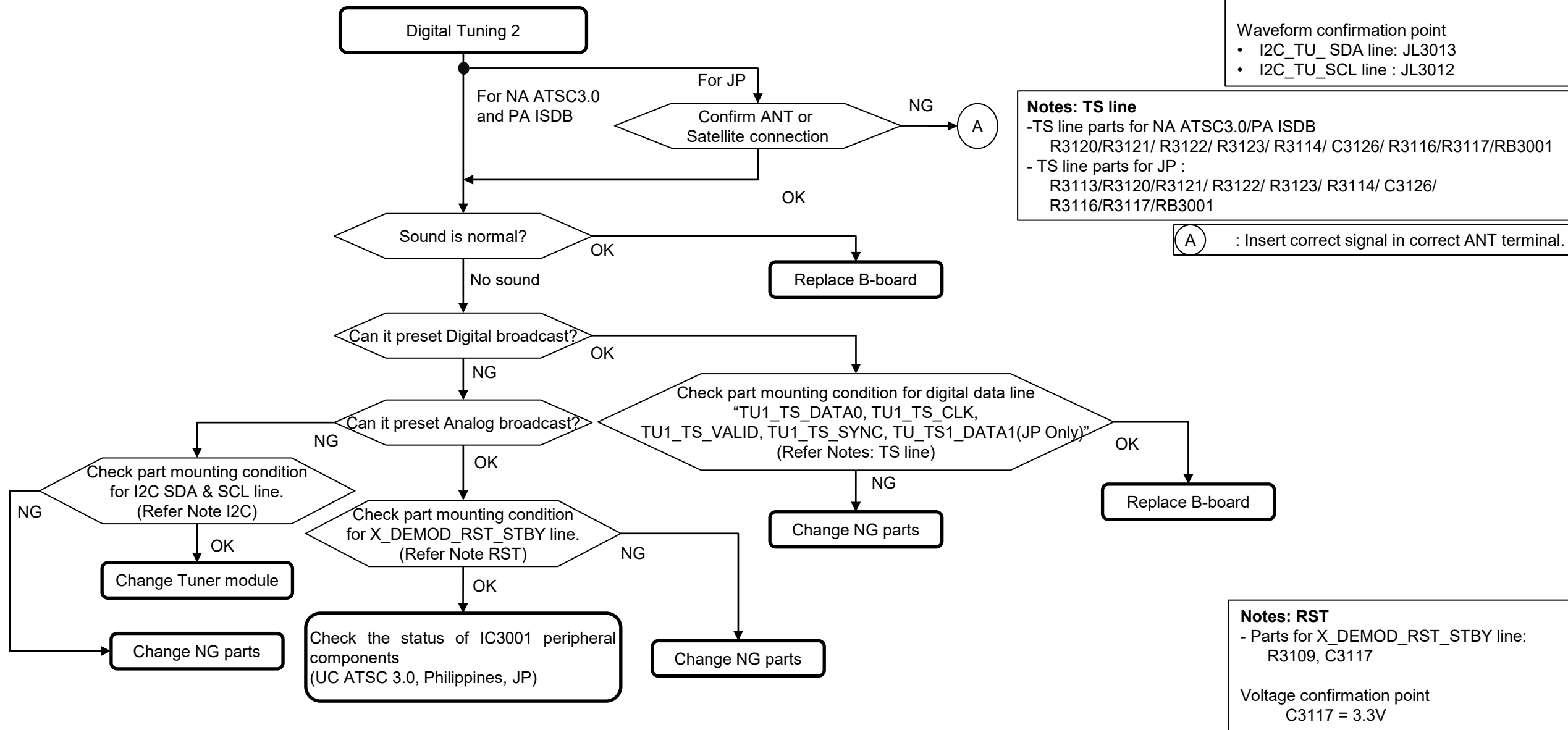

**Notes: I2C**  
 - Parts for I2C SDA line: R3036, C3005  
 - Parts for I2C SCL line : R3035, C3006

Waveform confirmation point  
 • I2C\_TU\_SDA line: JL3013  
 • I2C\_TU\_SCL line : JL3012

**Notes: TS line**  
 -TS line parts for NA ATSC3.0/PA ISDB  
 R3120/R3121/ R3122/ R3123/ R3114/ C3126/ R3116/R3117/RB3001  
 - TS line parts for JP :  
 R3113/R3120/R3121/ R3122/ R3123/ R3114/ C3126/  
 R3116/R3117/RB3001

(A) : Insert correct signal in correct ANT terminal.

**Notes: RST**  
 - Parts for X\_DEMOD\_RST\_STBY line:  
 R3109, C3117

Voltage confirmation point  
 C3117 = 3.3V

# TROUBLESHOOTING

## 4.4 No Picture at Tuner

Note: Please refer to next slide for Ref.No and part location

BM5A Tuner portion(Bottom View)

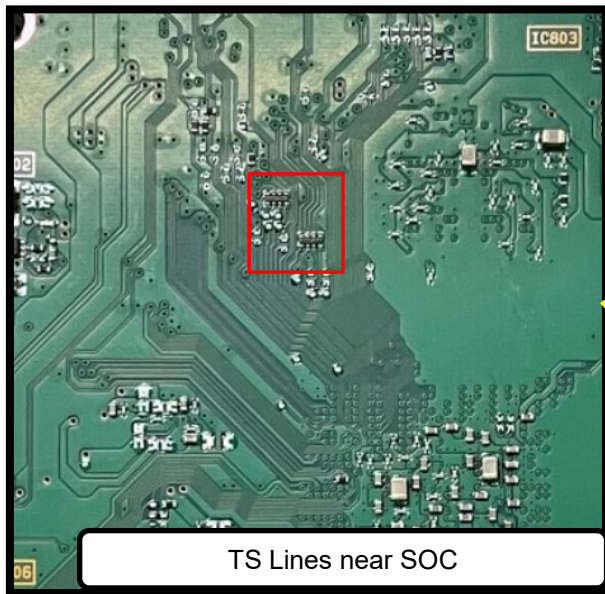

BM5A Tuner portion(Bottom View)

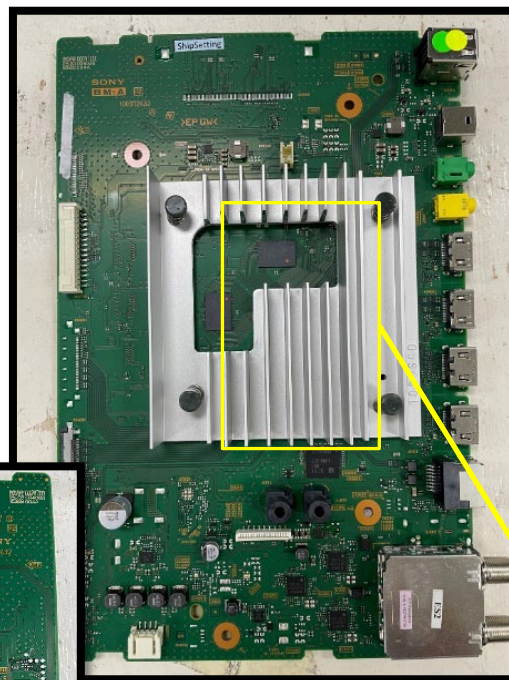
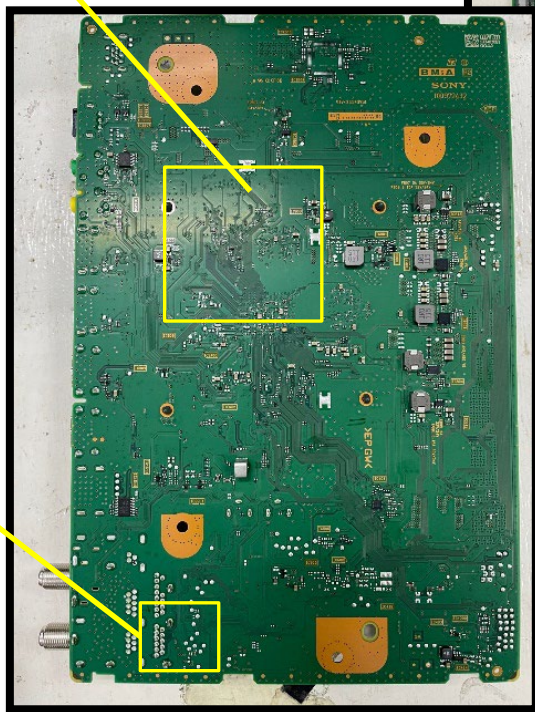
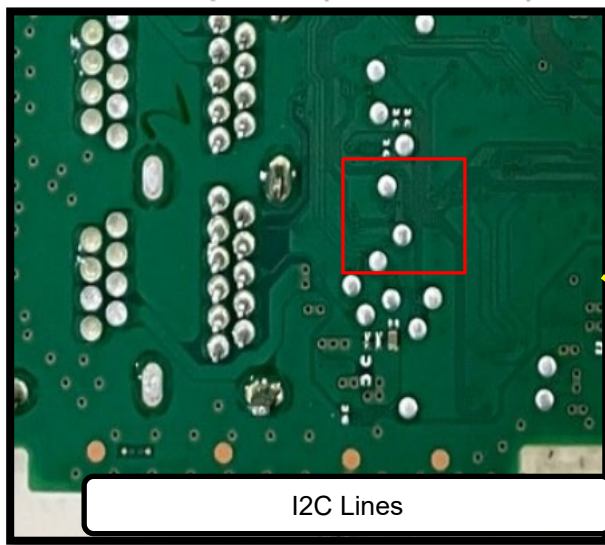

BM5A Tuner portion(Top View)

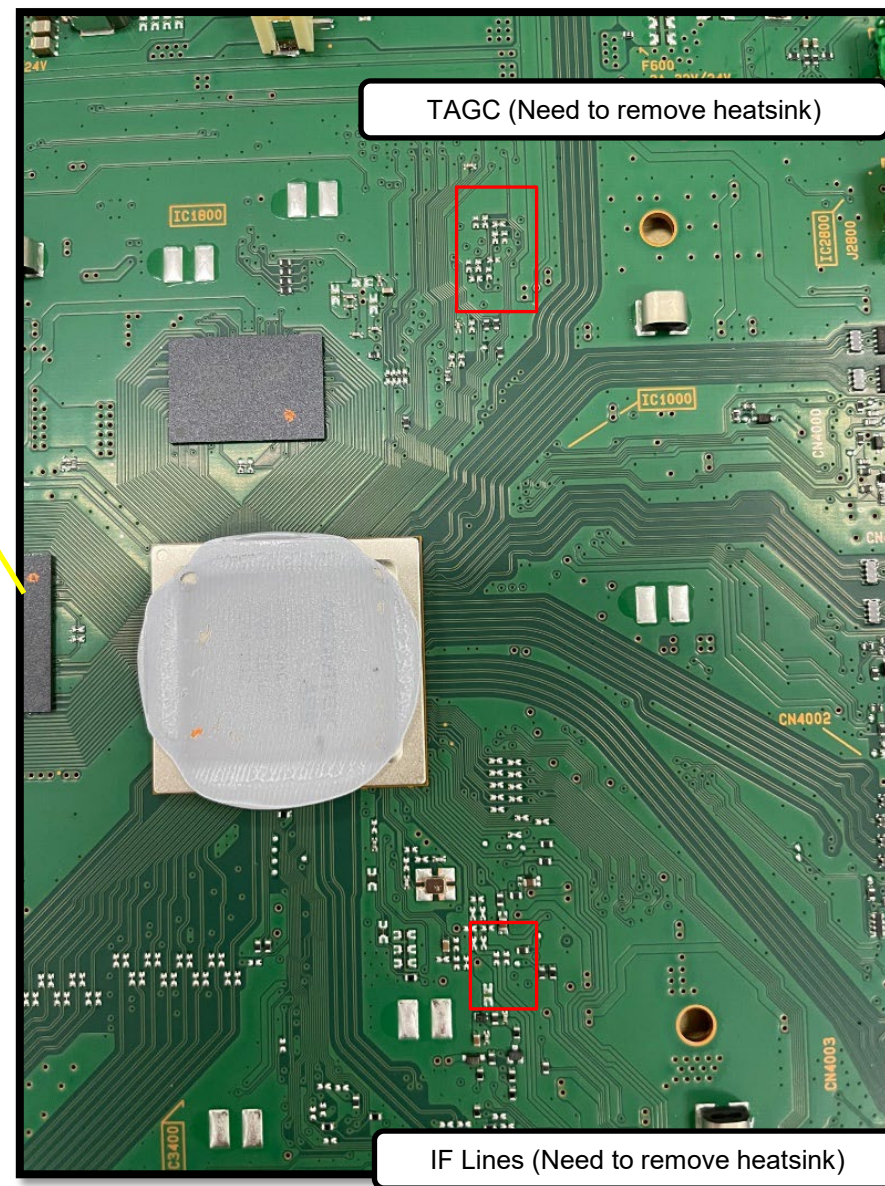

# TROUBLESHOOTING

## 4.4 No Picture at Tuner - I2C\_SDA, I2C\_SCL ,IF\_N, IF\_P, TAGC, TS Lines(Near SOC)

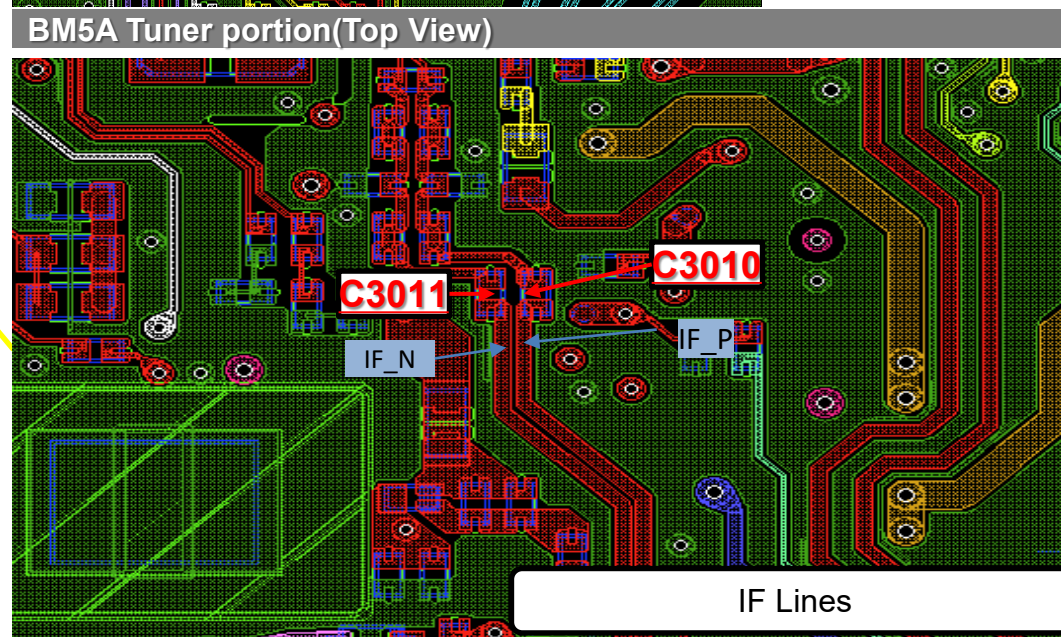
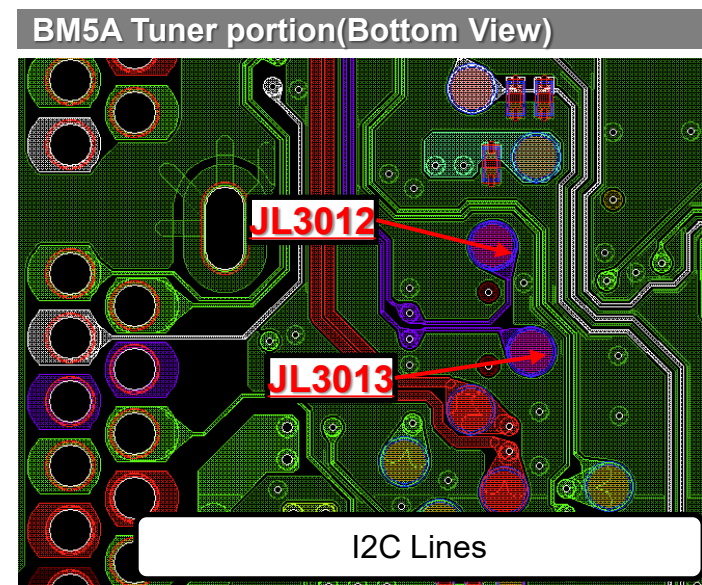
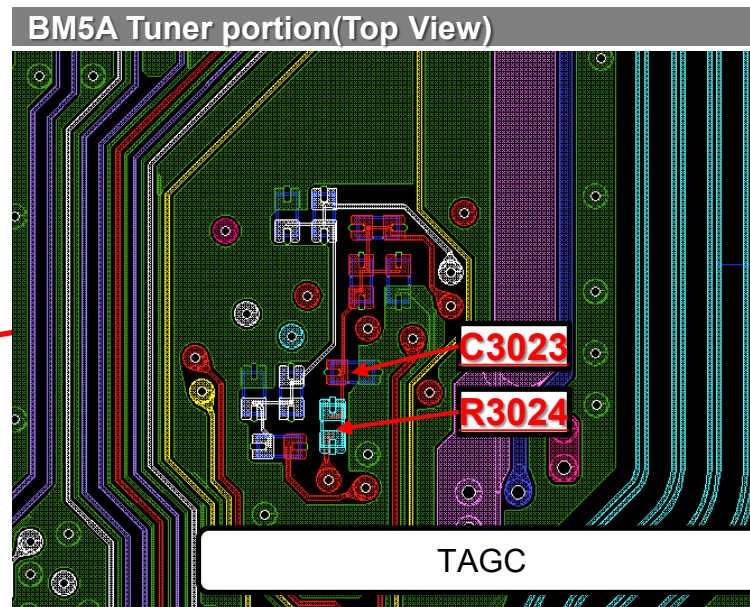
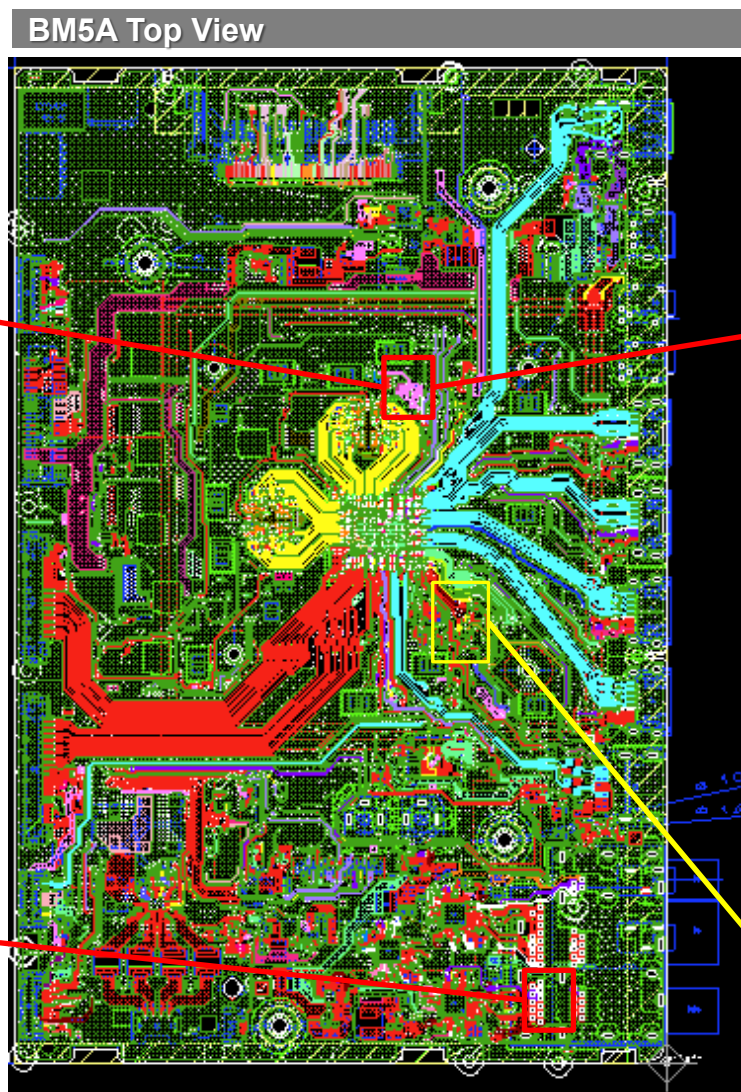
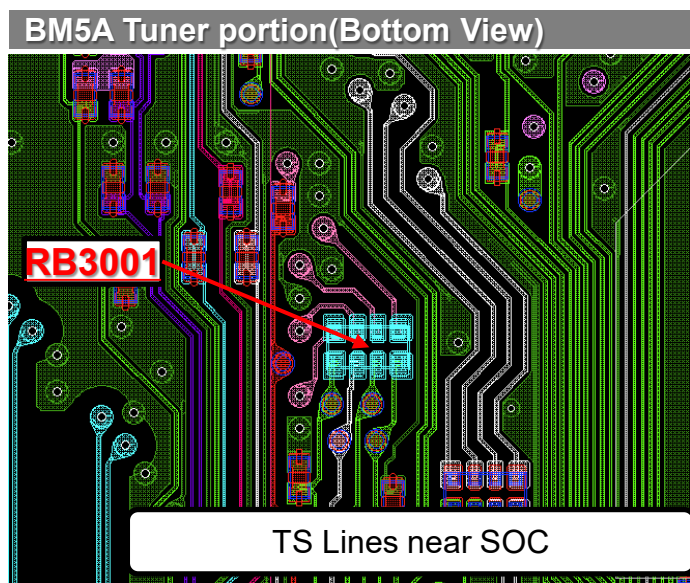



# TROUBLESHOOTING

## 4.4 No Picture at Tuner

Note: Please refer to next slide for Ref.No and part location

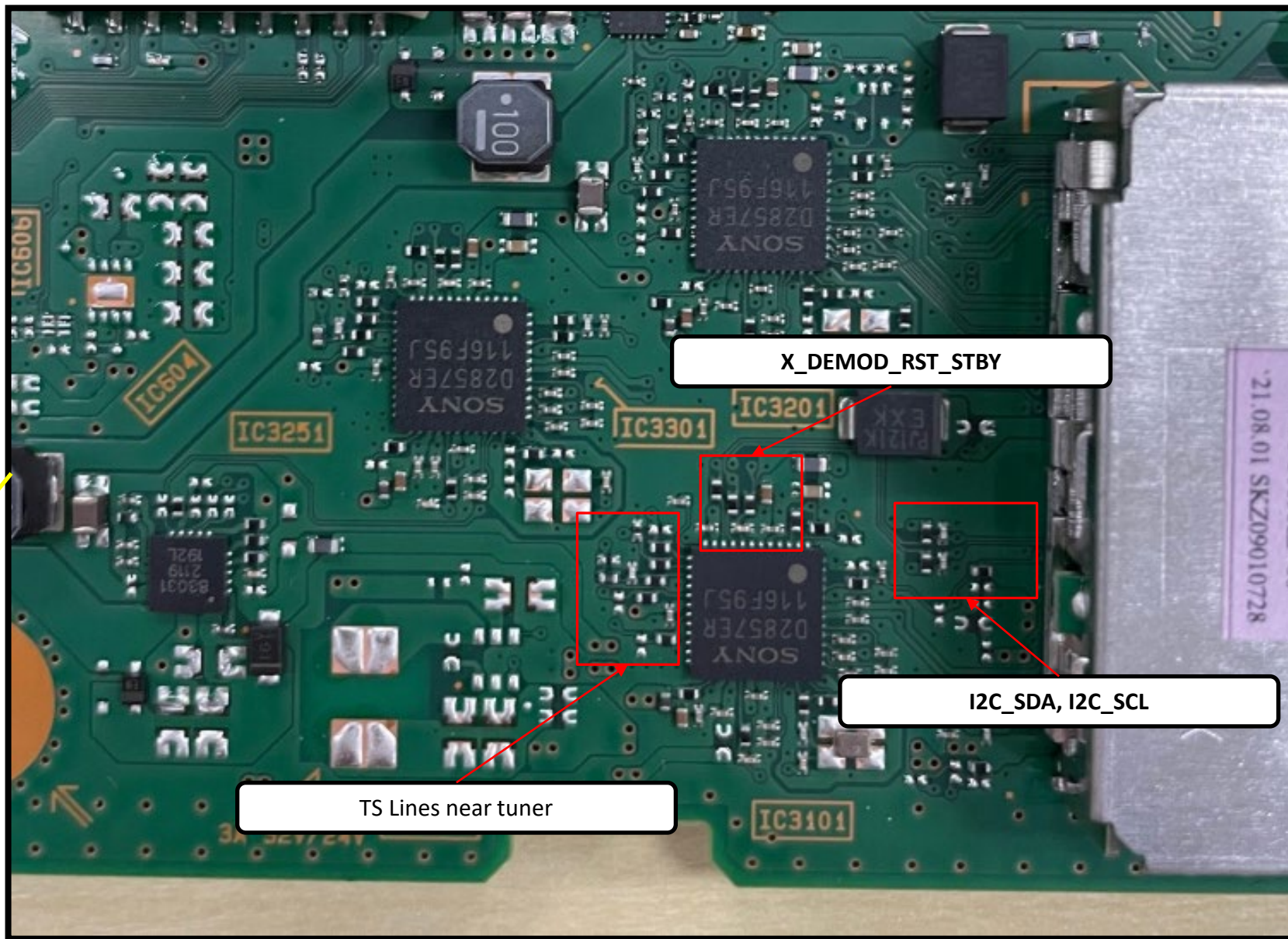
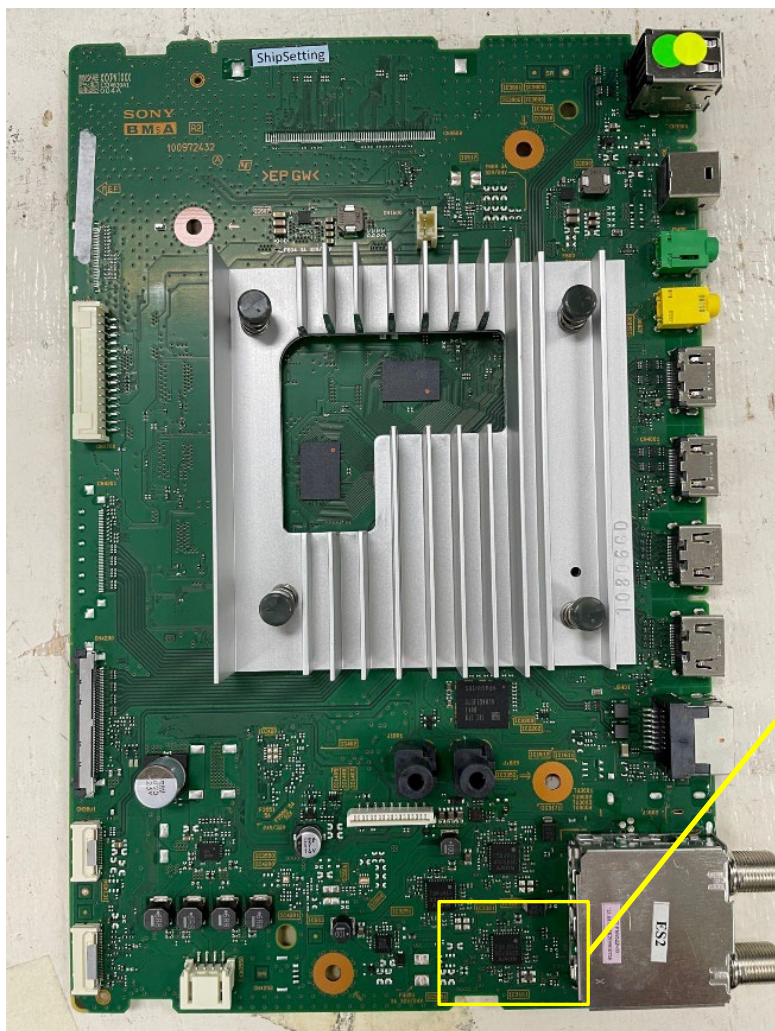

# TROUBLESHOOTING

## 4.4 No Picture at Tuner - I2C\_SDA, I2C\_SCL, TS Lines(Near tuner), X\_DEMOD\_RST\_STBY

BM5A Tuner portion(Top View)

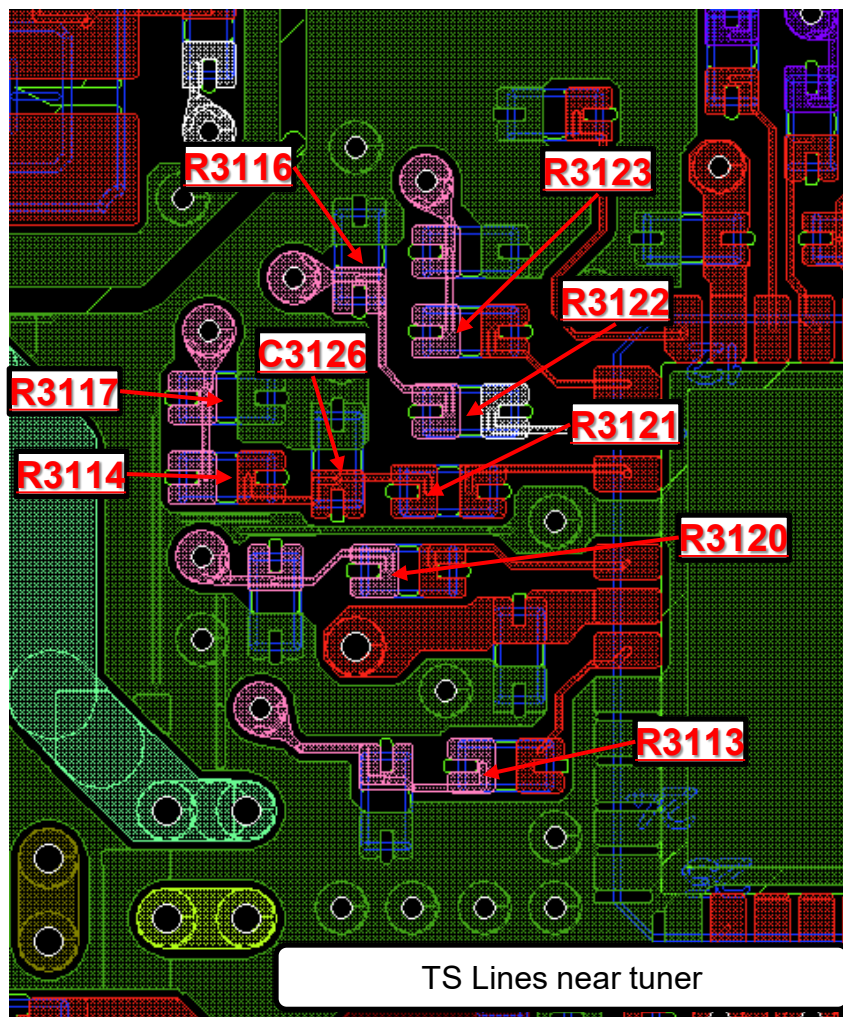

BM5A Top View

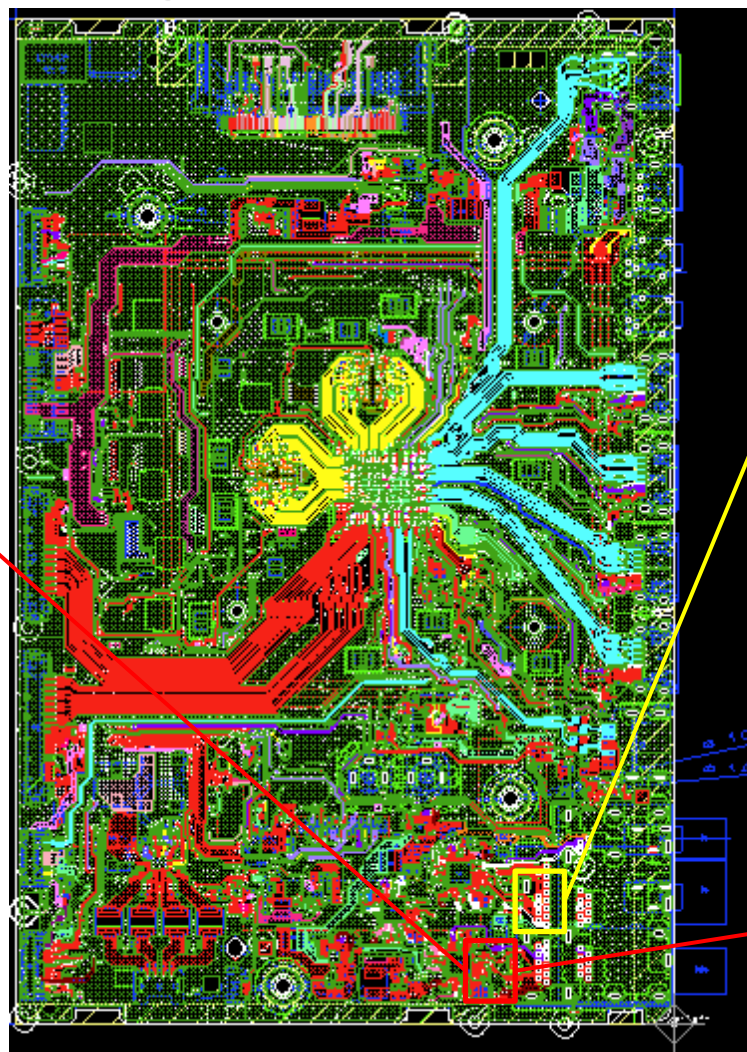

BM5A Tuner portion(Top View)

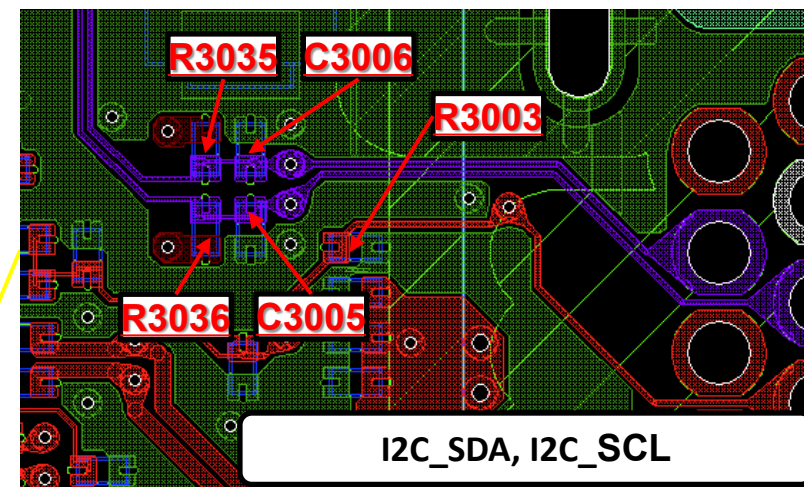

BM5A Tuner portion(Top View)

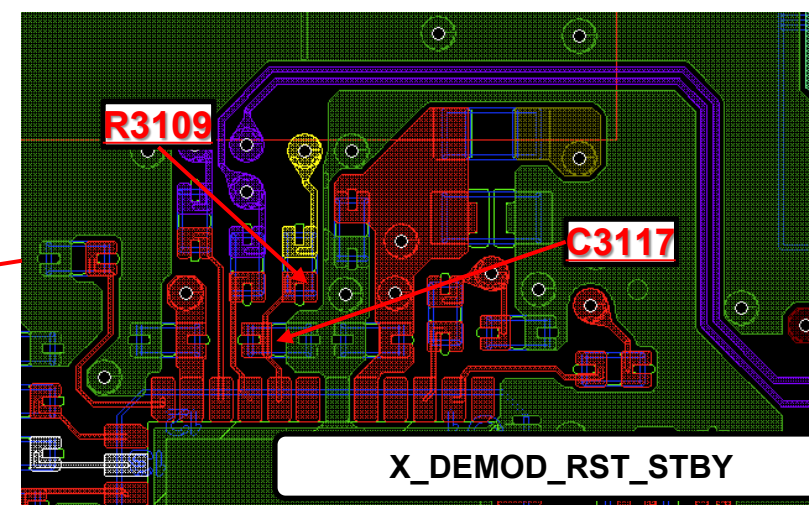

# TROUBLESHOOTING

## 4.5 No Picture: HDMI 1/2/3/4

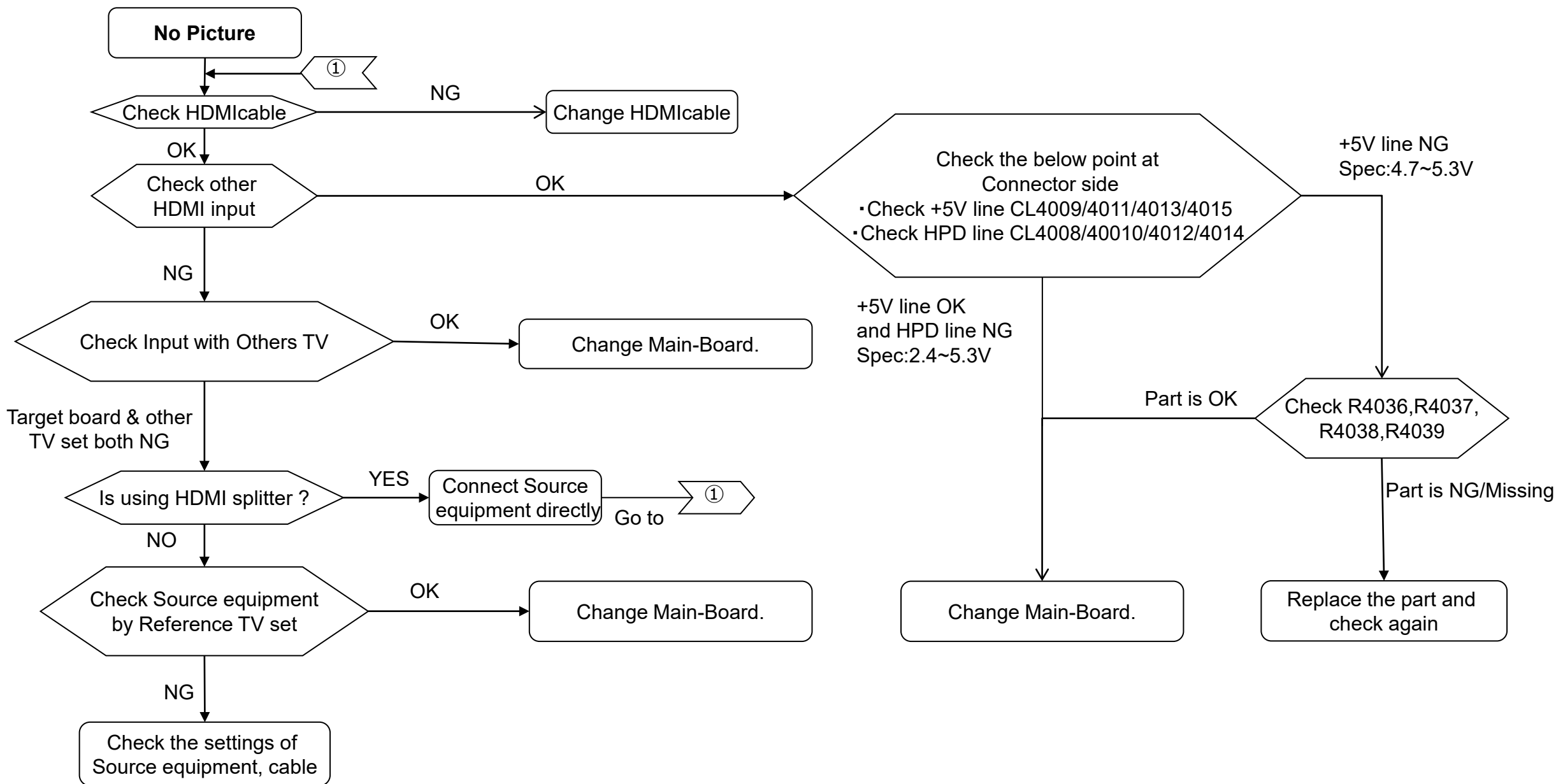

## TROUBLESHOOTING

### 4.5 No Picture: Check Points HDMI 1,2,3 & 4

HDMI 1  
 +5V part :R4036  
 +5V line :CL4009  
 HPD line :CL4008

HDMI 2  
 +5V part :R4037  
 +5V line :CL4011  
 HPD line :CL4010

HDMI 3  
 +5V part :R4038  
 +5V line :CL4013  
 HPD line :CL4012

HDMI 4  
 +5V part :R4039  
 +5V line :CL4015  
 HPD line :CL4014

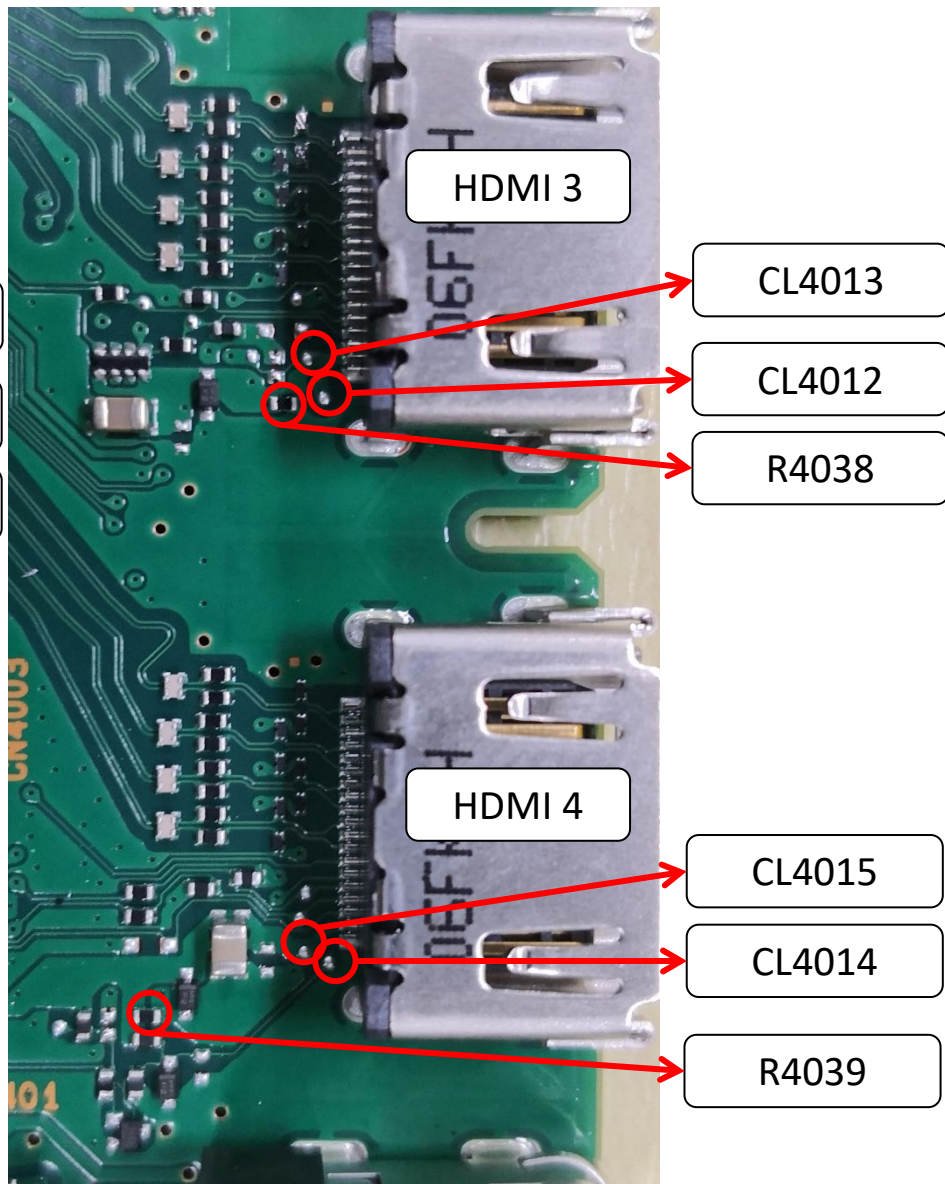
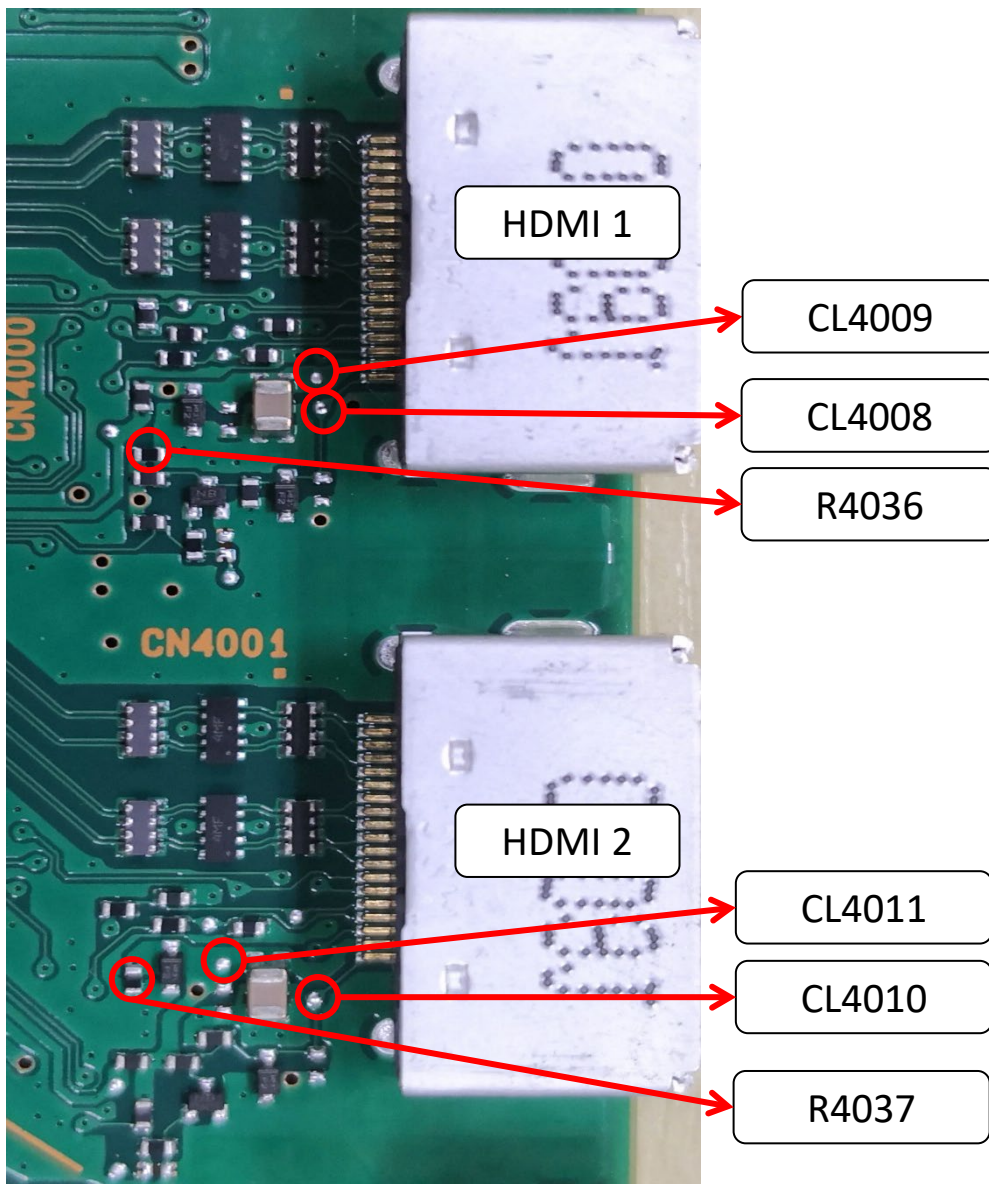

# TROUBLESHOOTING

## 5.0 Key Switch Button Error

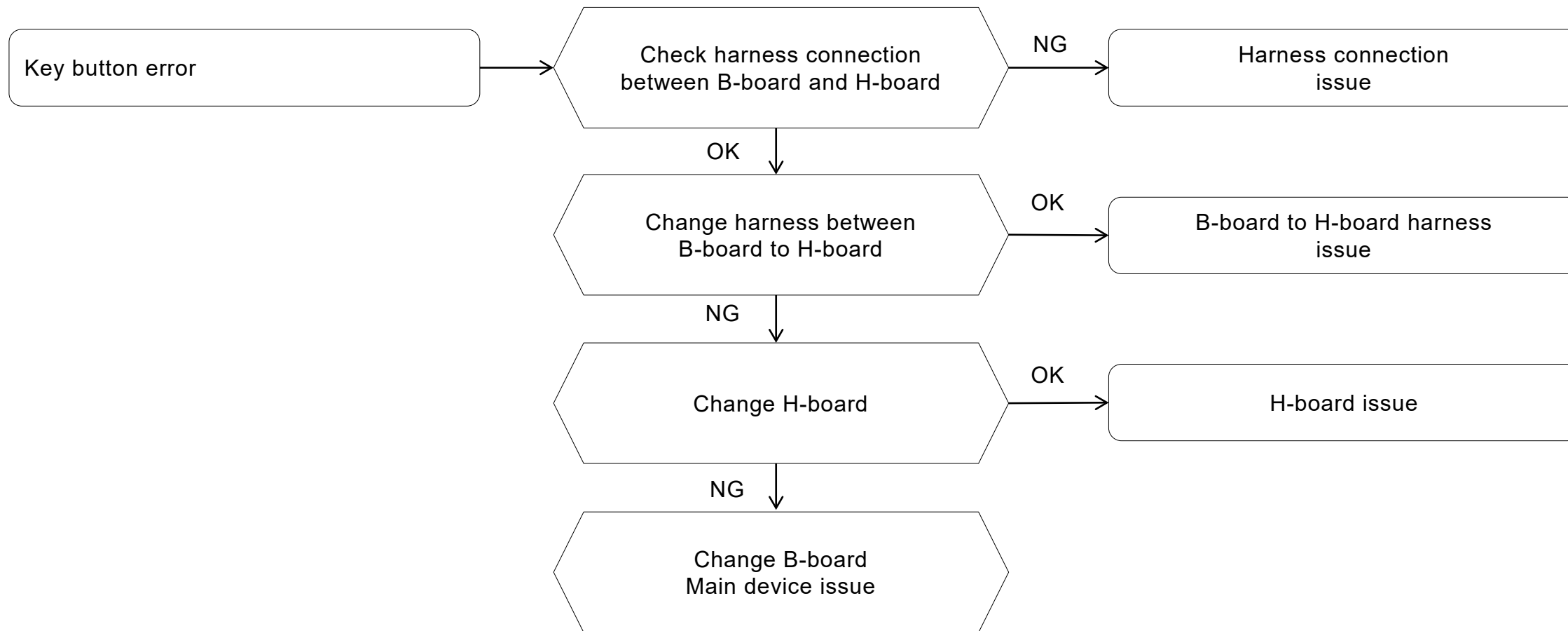

# TROUBLESHOOTING

## 5.1 IR Remote Commander Error

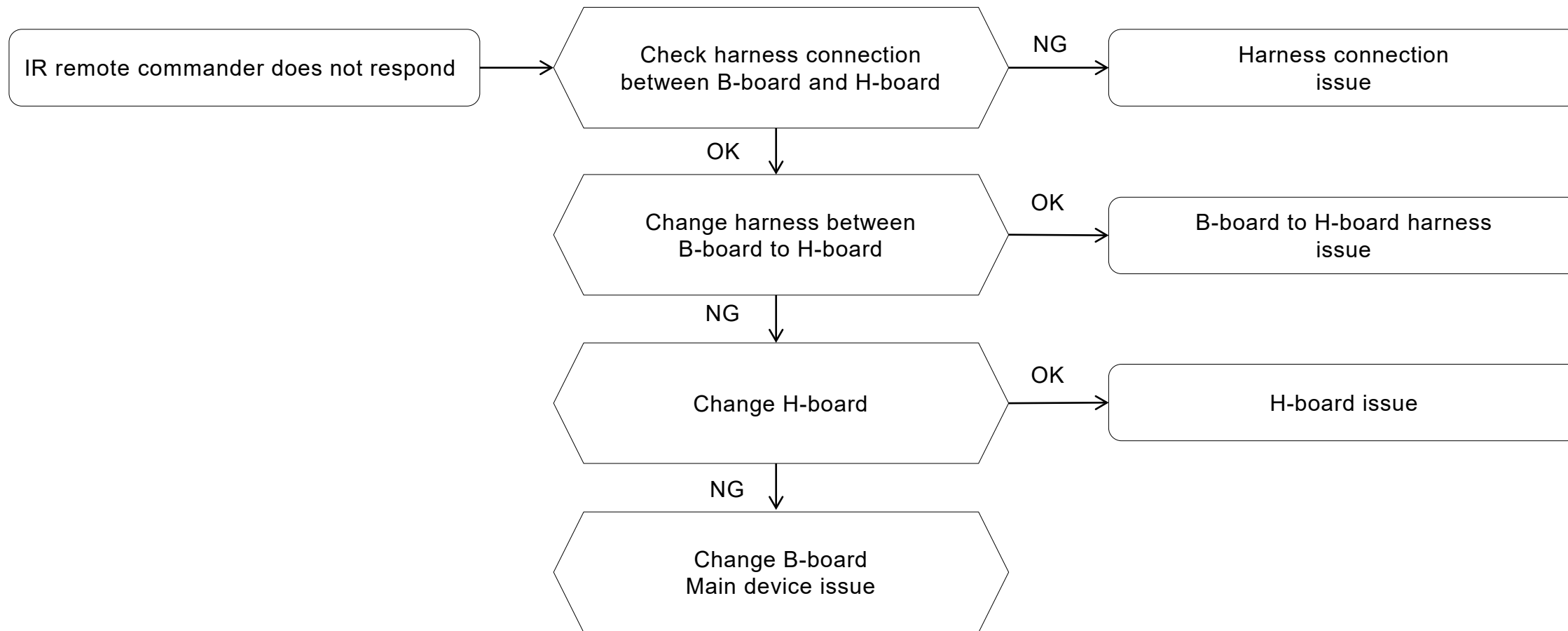

# TROUBLESHOOTING

## 5.2 Light Sensor Error

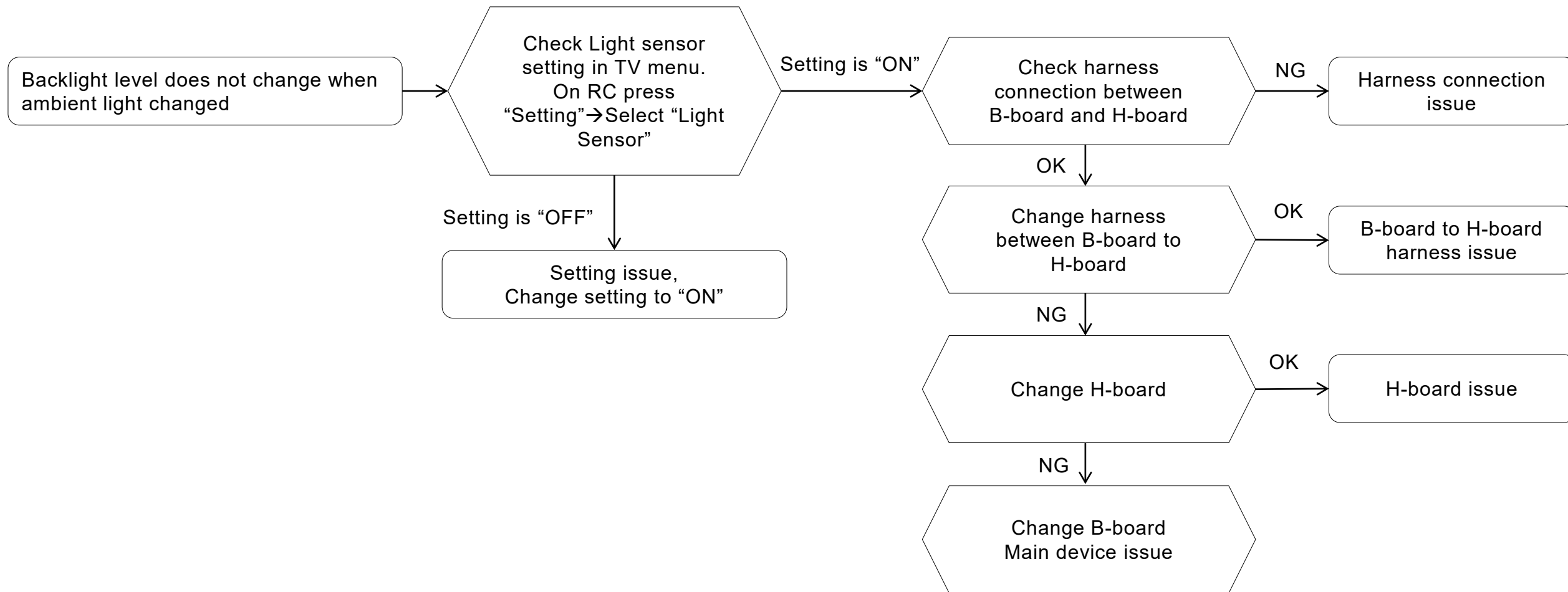

# TROUBLESHOOTING

## 6.0 Network Malfunction: Ethernet (wired)

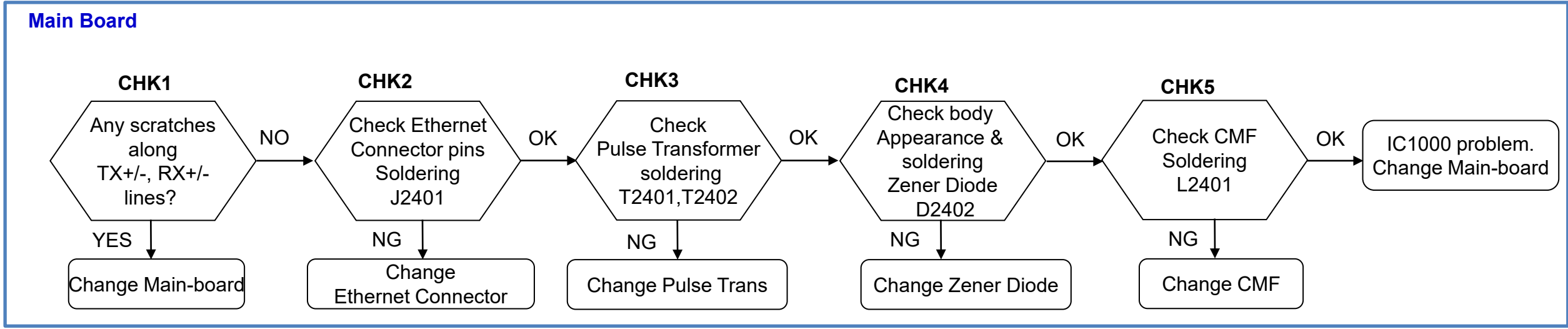
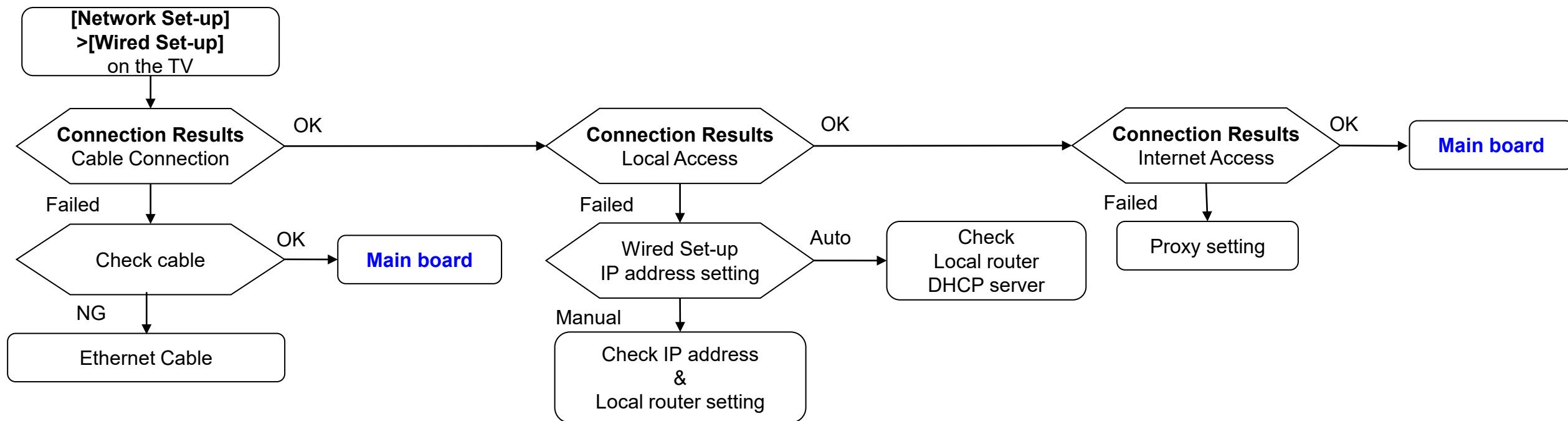



# TROUBLESHOOTING

## 6.1 Network Malfunction: Ethernet (wired)

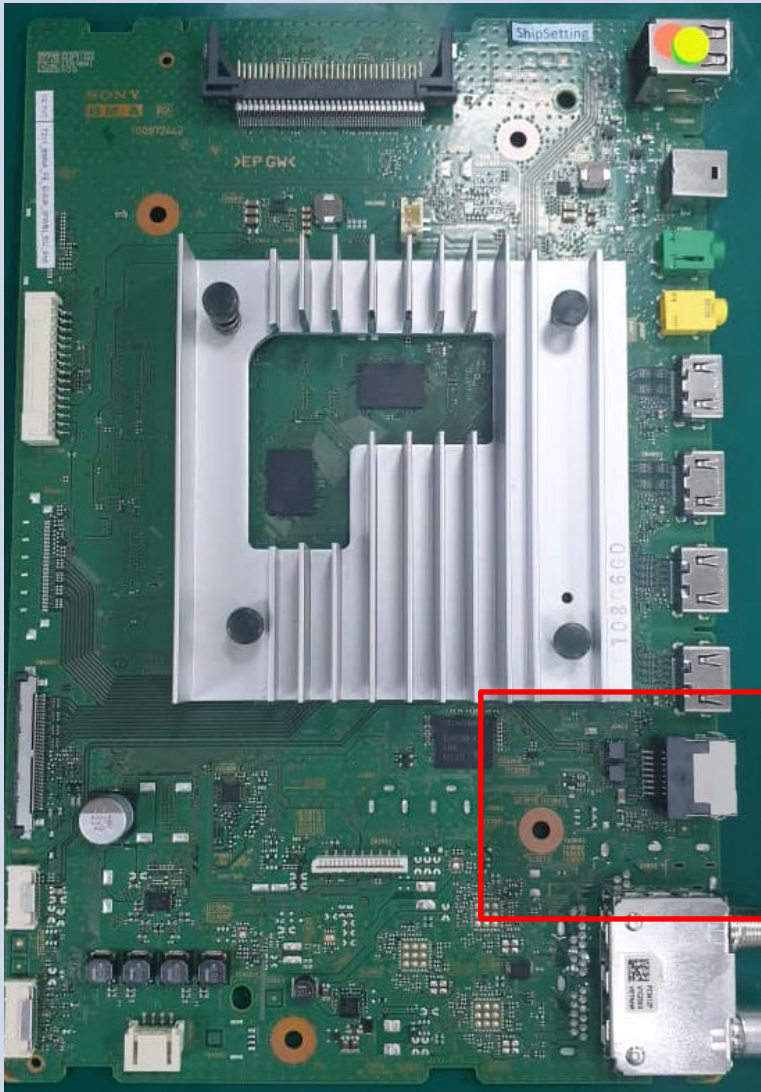
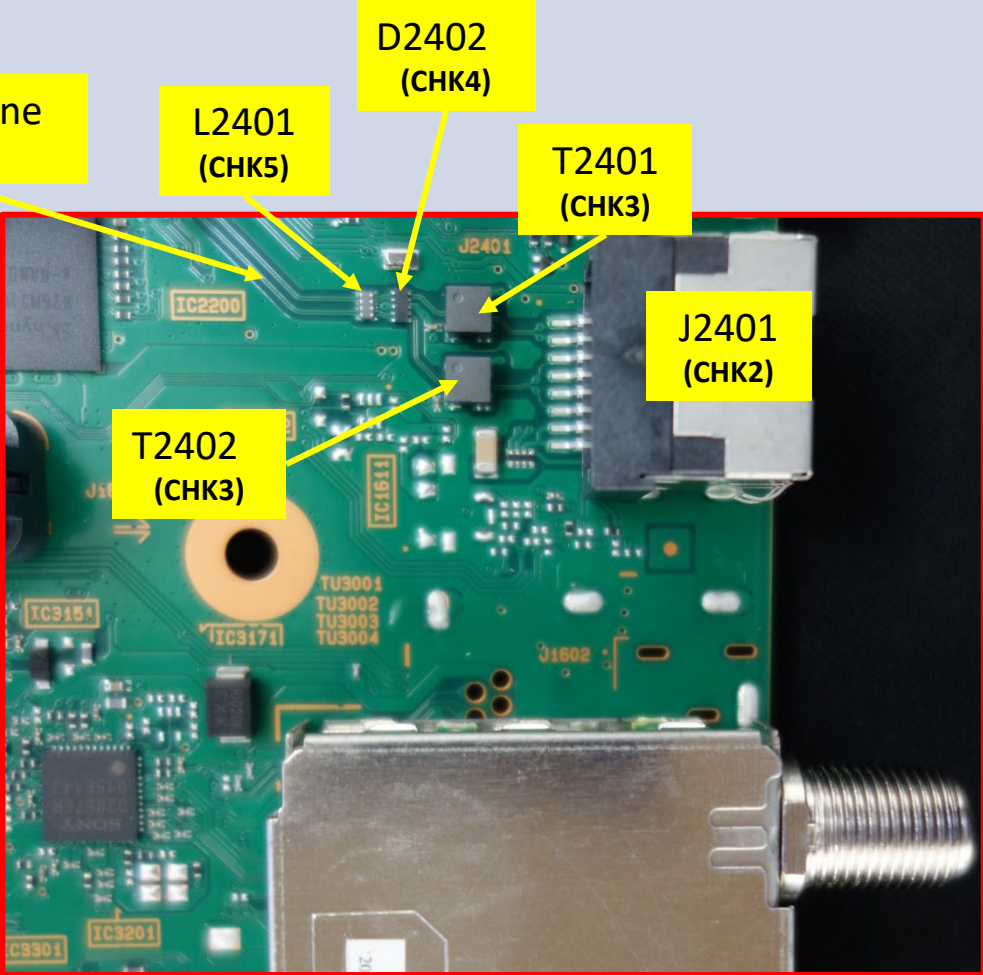
Name	Full Board (A side)	Zoomed in view
<p><b>BM5A</b> (Actual board)</p>		

## TROUBLESHOOTING

### 6.2 Wi-Fi Bluetooth - Wireless Network malfunction

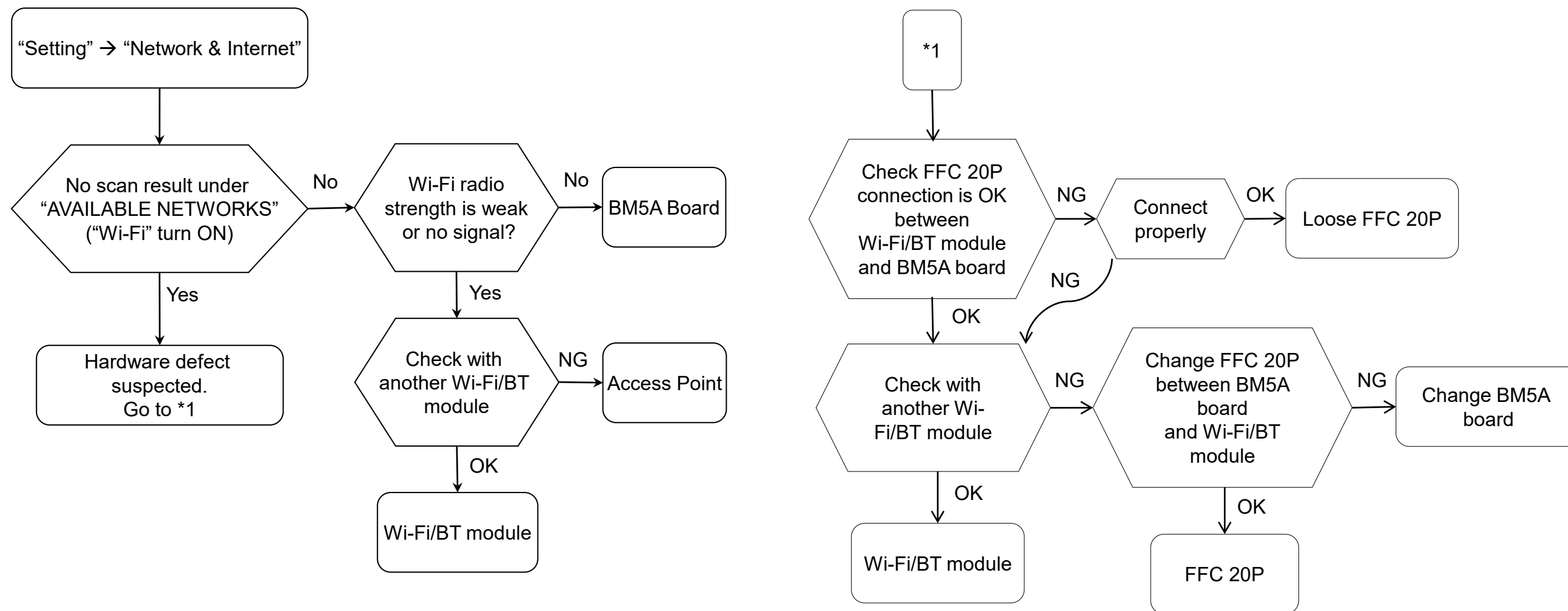

## TROUBLESHOOTING

### 6.3 Wi-Fi Bluetooth - Bluetooth malfunction

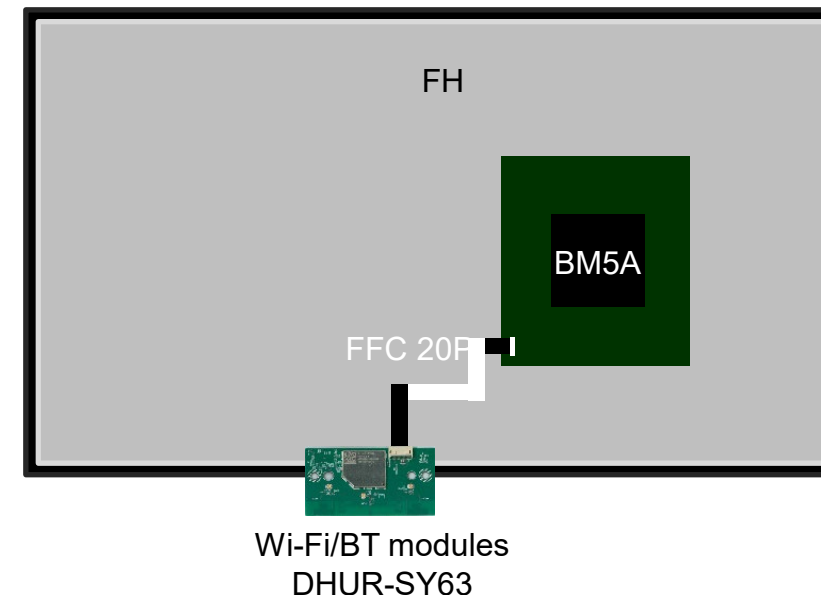
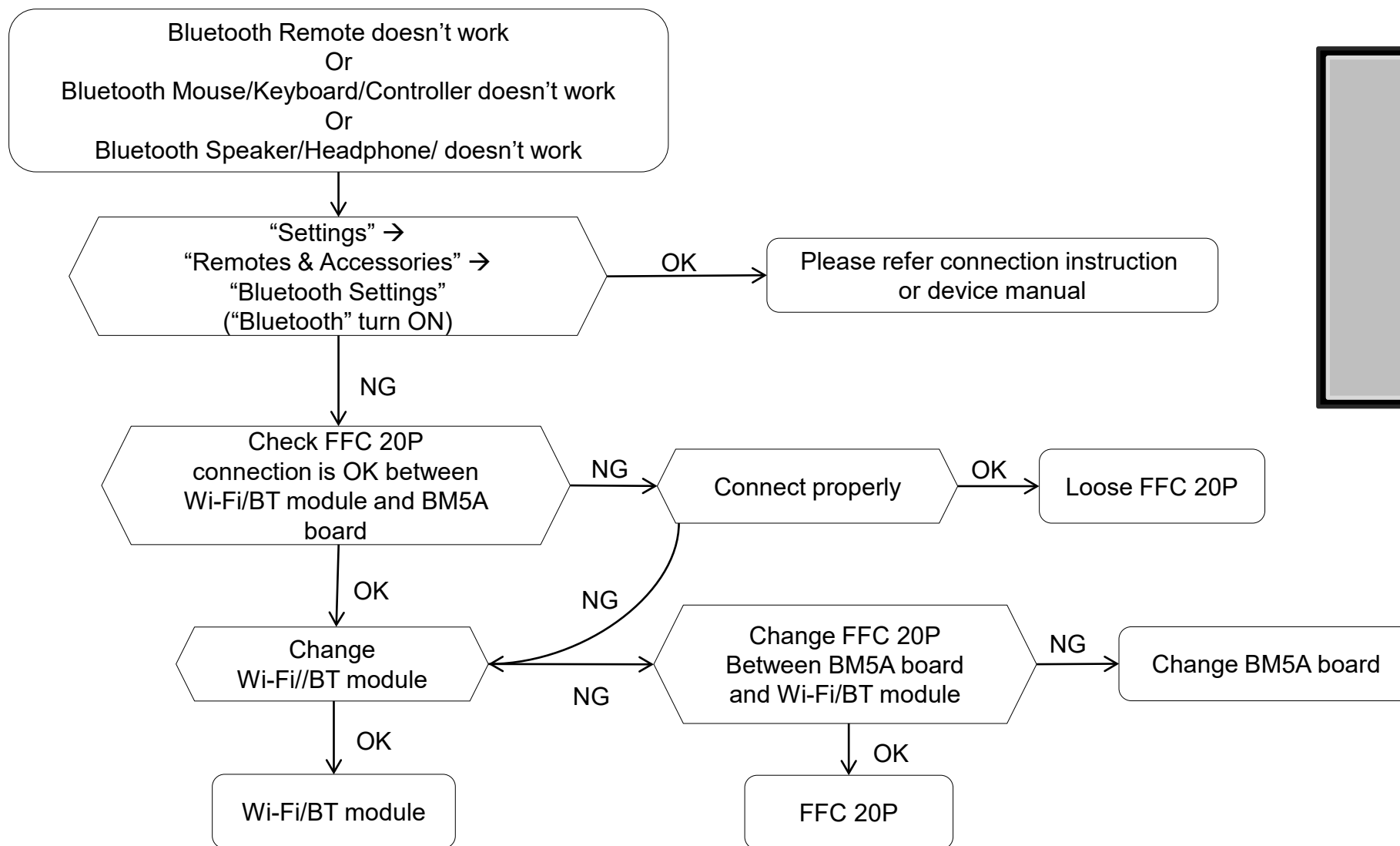

# TROUBLESHOOTING

## 6.3 Wi-Fi Bluetooth

A Side

B Side

Wi-fi connector

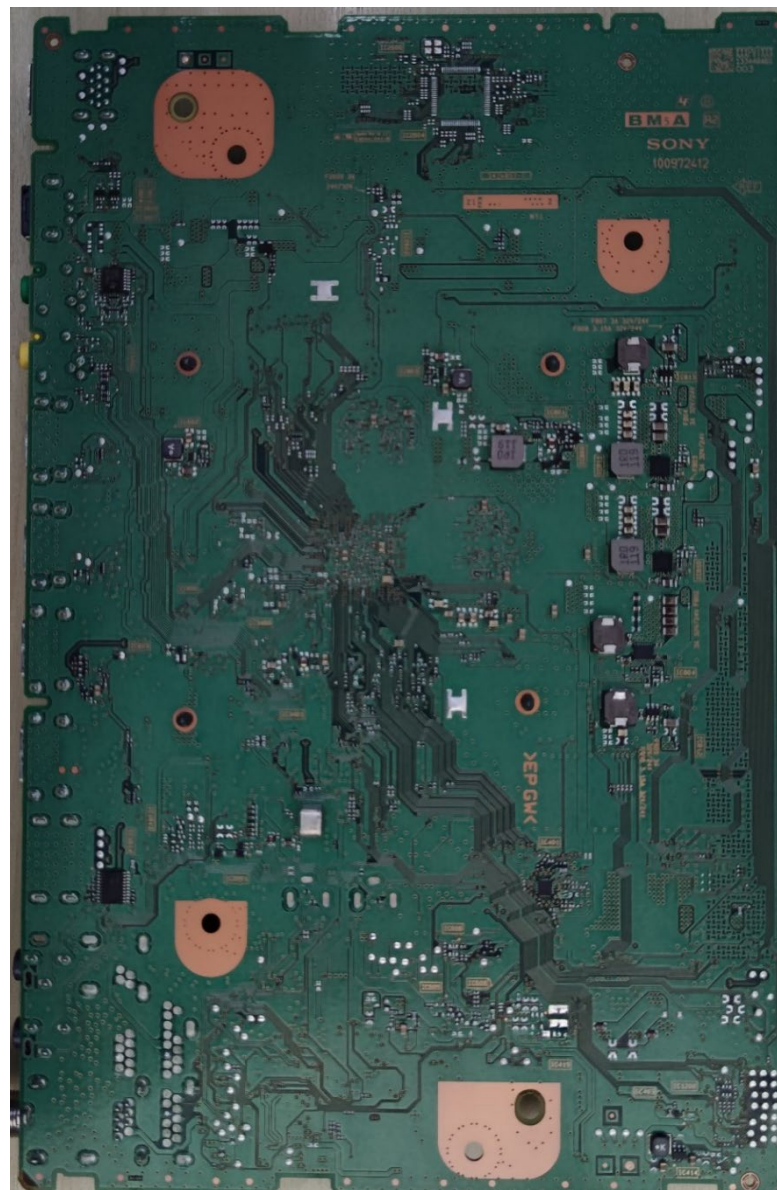
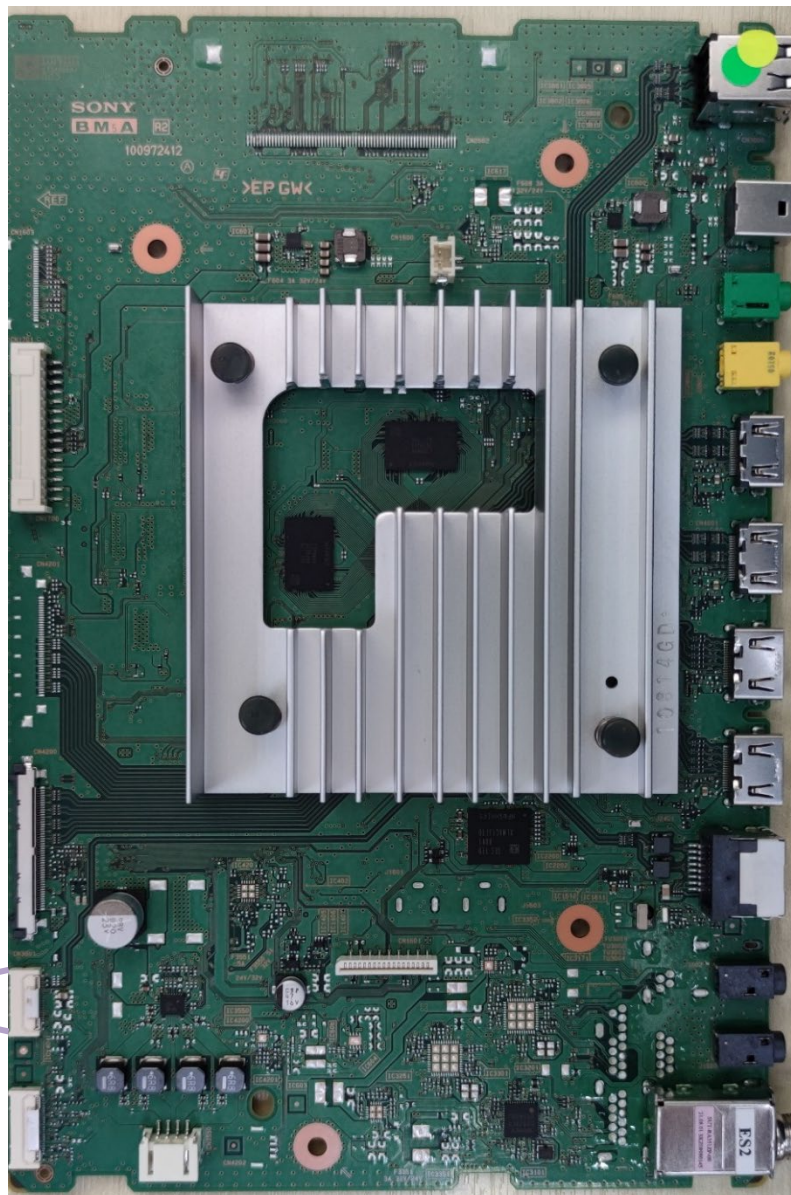

# TROUBLESHOOTING

## Wi-Fi Module

Wi-fi connector

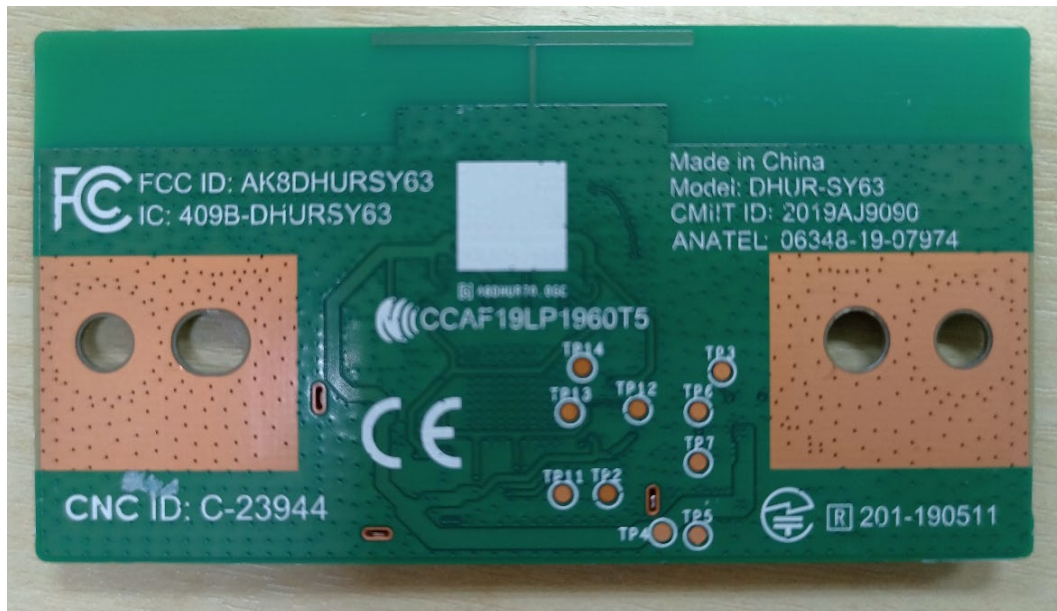
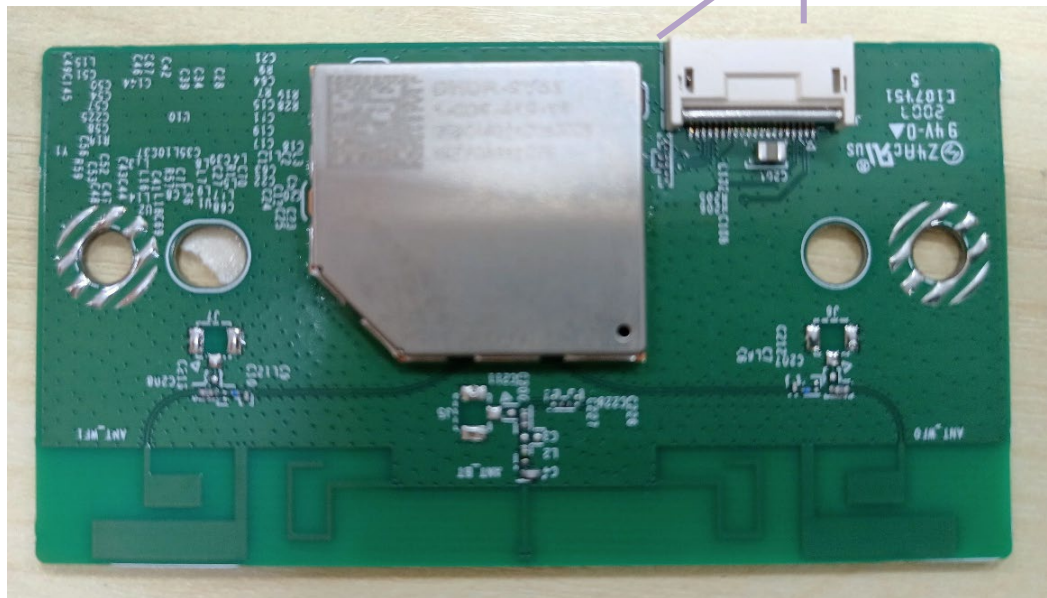

## TROUBLESHOOTING

### 6.4 Built in Mic Malfunction

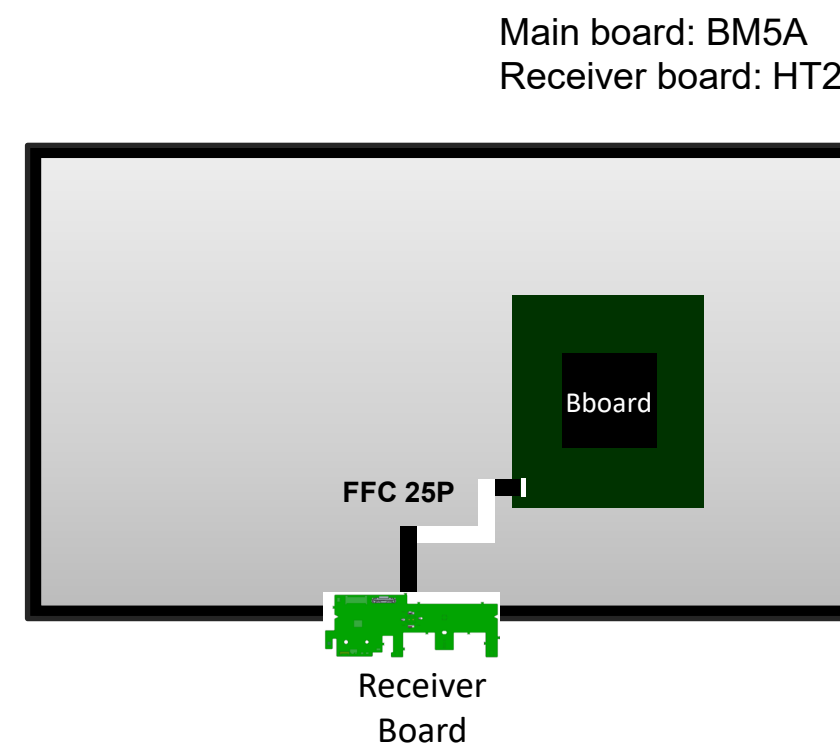
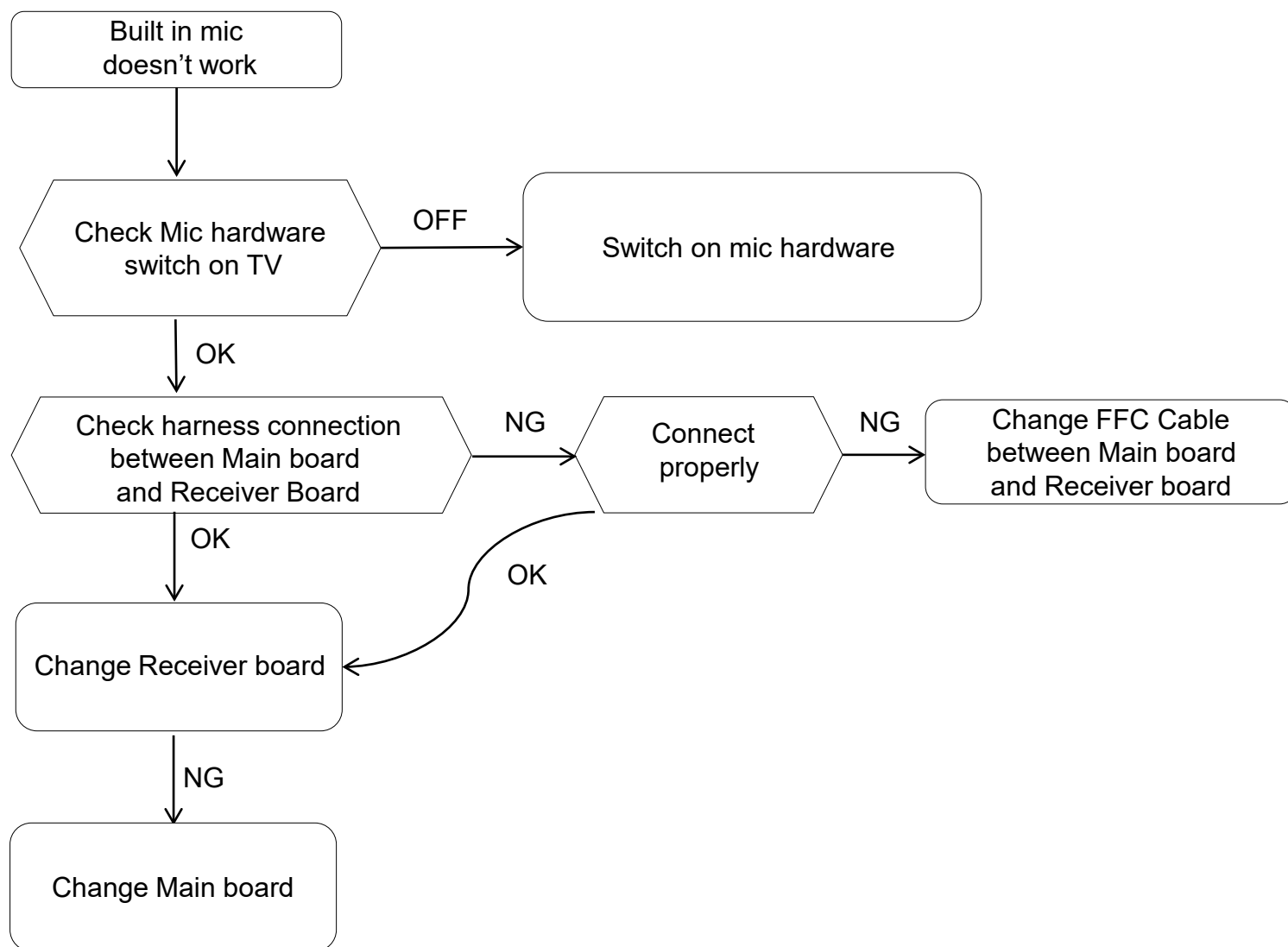

# TROUBLESHOOTING

## Board View

HT2 (Top view)

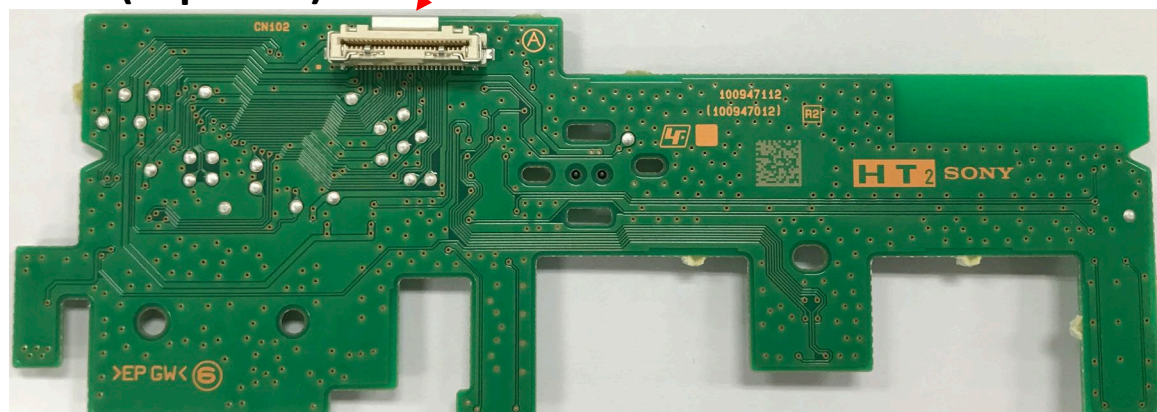

Receiver board connector

BM5A (Top view)



Receiver board connector

# SOFTWARE UPDATE & RESET

## USB Update

※Caution :  
1) Do not power off while the update is in progress.  
2) Display may change depending on the model / SW version

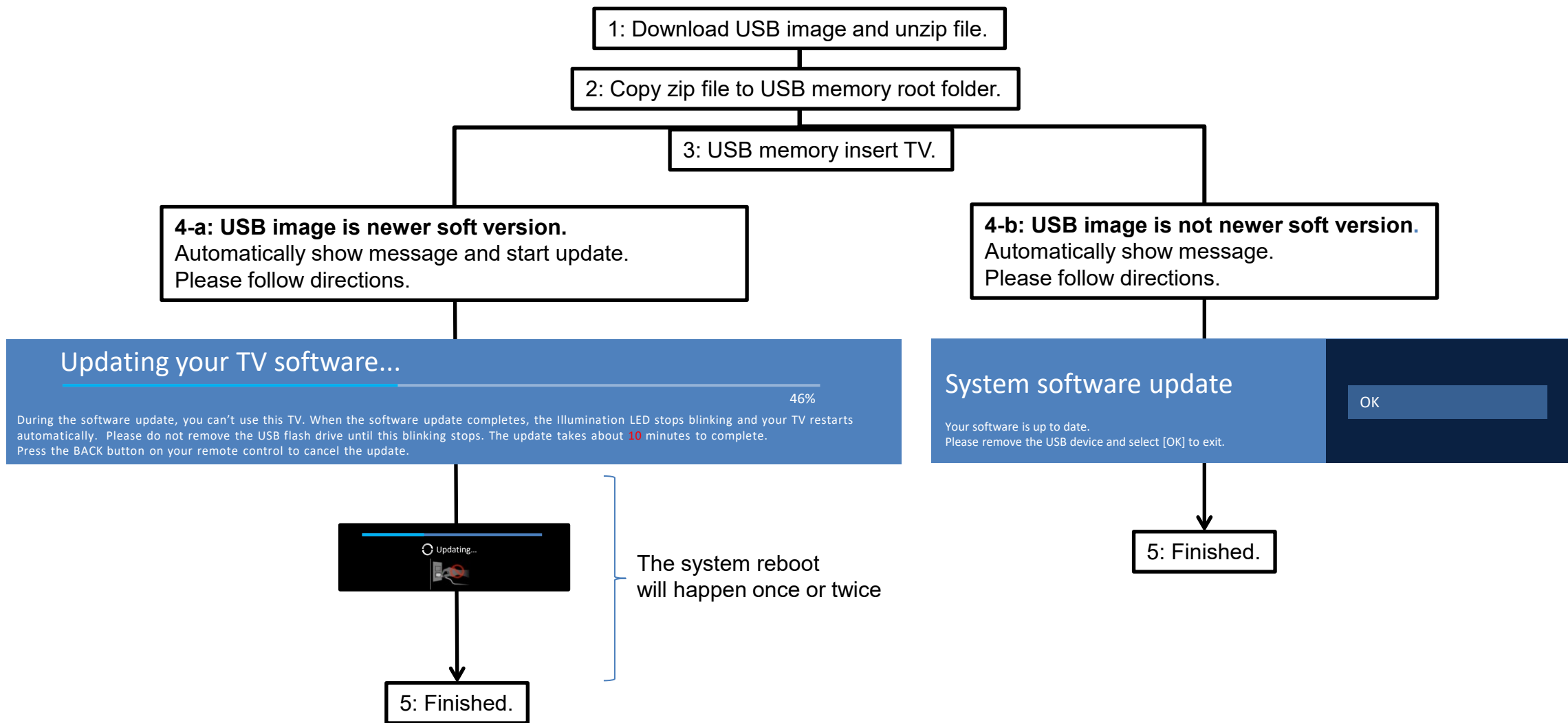



# SOFTWARE UPDATE & RESET

## Factory Data Reset – with UI method

1. At Home Menu, go to Settings

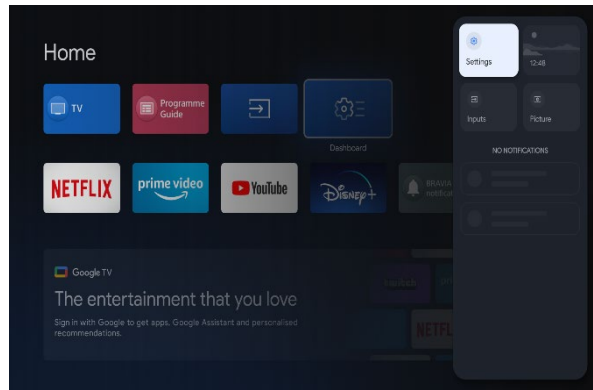

2. Select System / Device Preferences

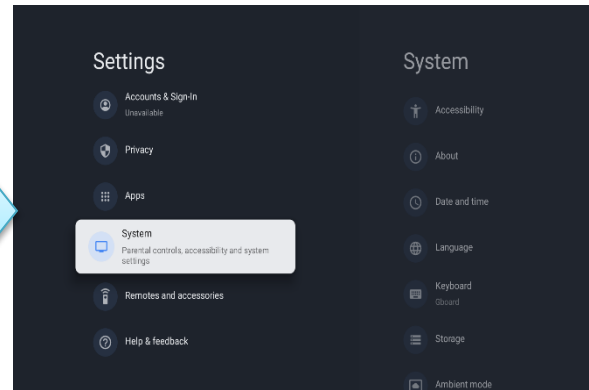

3. Select 'About'

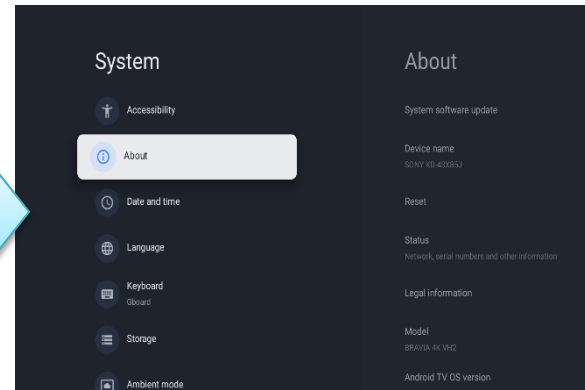

4. In About, Select 'Reset'

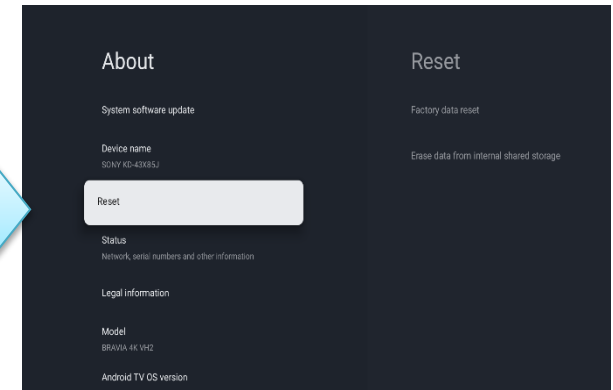

7. Select 'Yes'

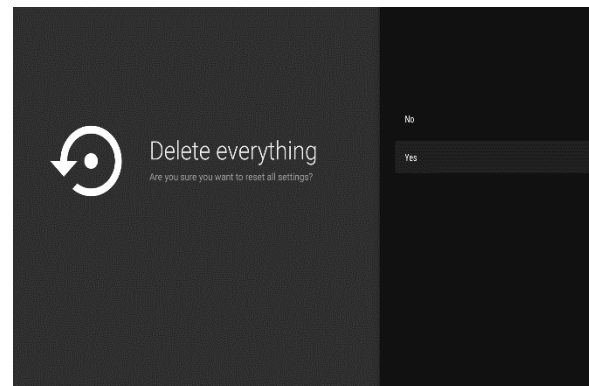

6. Select 'Delete everything'

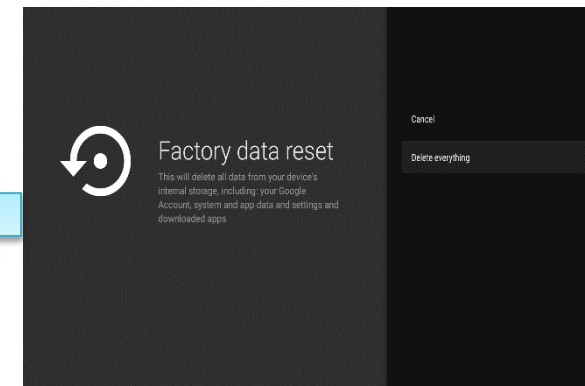

5. In Reset, Select 'Factory data reset'

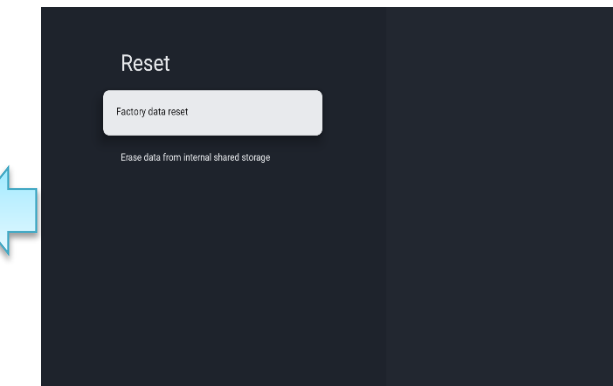

## SOFTWARE UPDATE & RESET

---

### Factory Data Reset – force method (without UI)

1. Press and hold the Power button. (The position of the Power button depends on the model.)

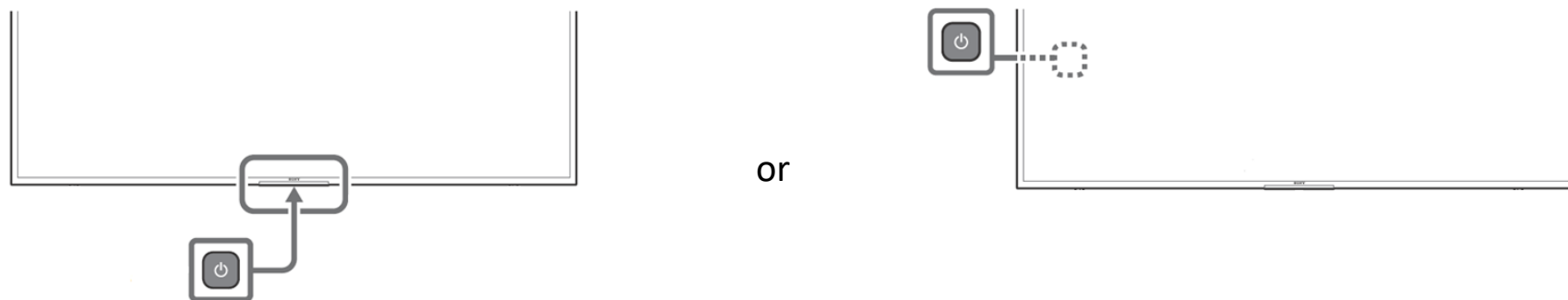

2. AC on.
3. Hold the Power button down for several seconds until the system starts Factory Data Reset.



# DIAGRAM

## 50" Connecting Diagram

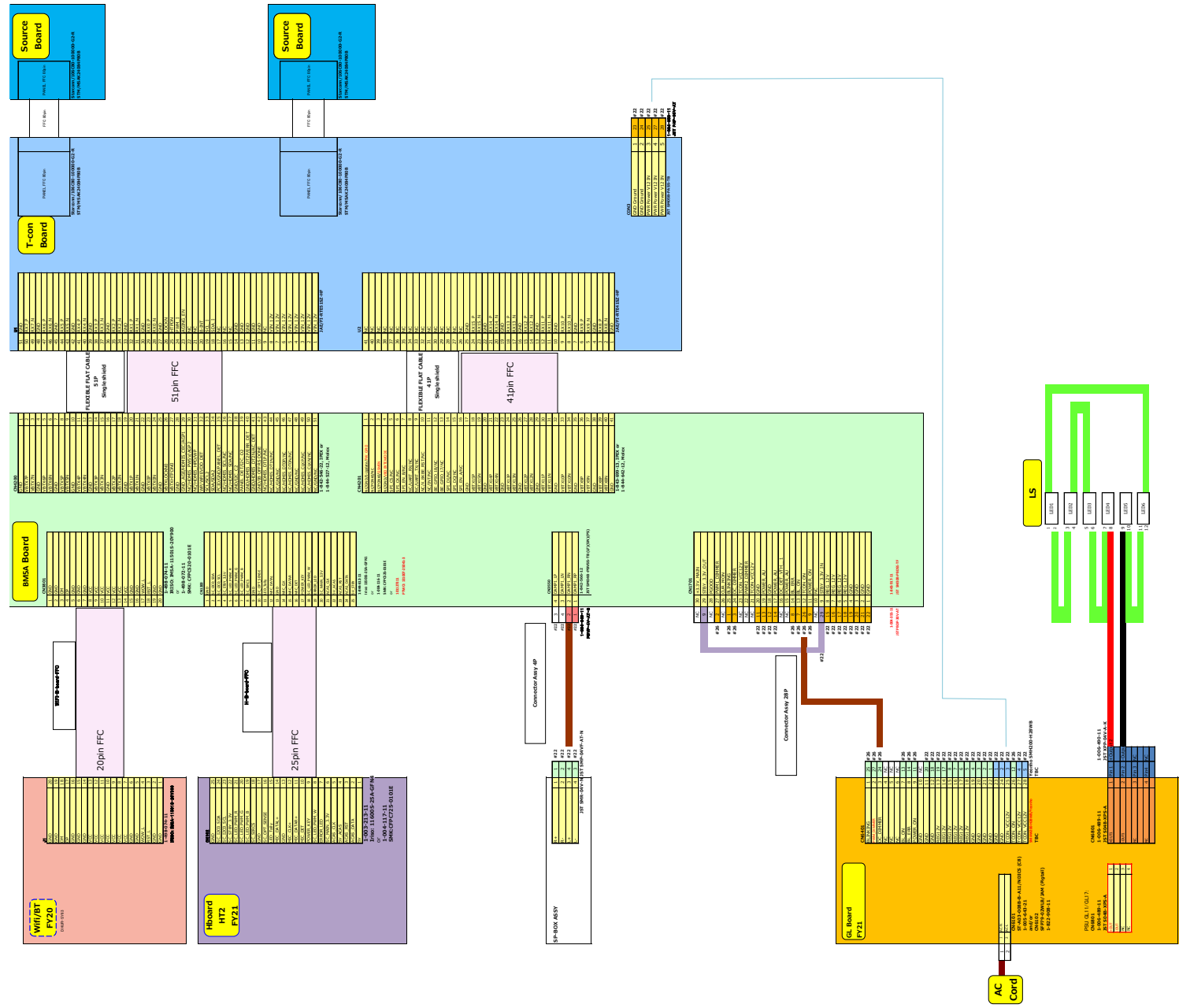



# DIAGRAM

## 65" Connecting Diagram

**MULTI O-CELL**

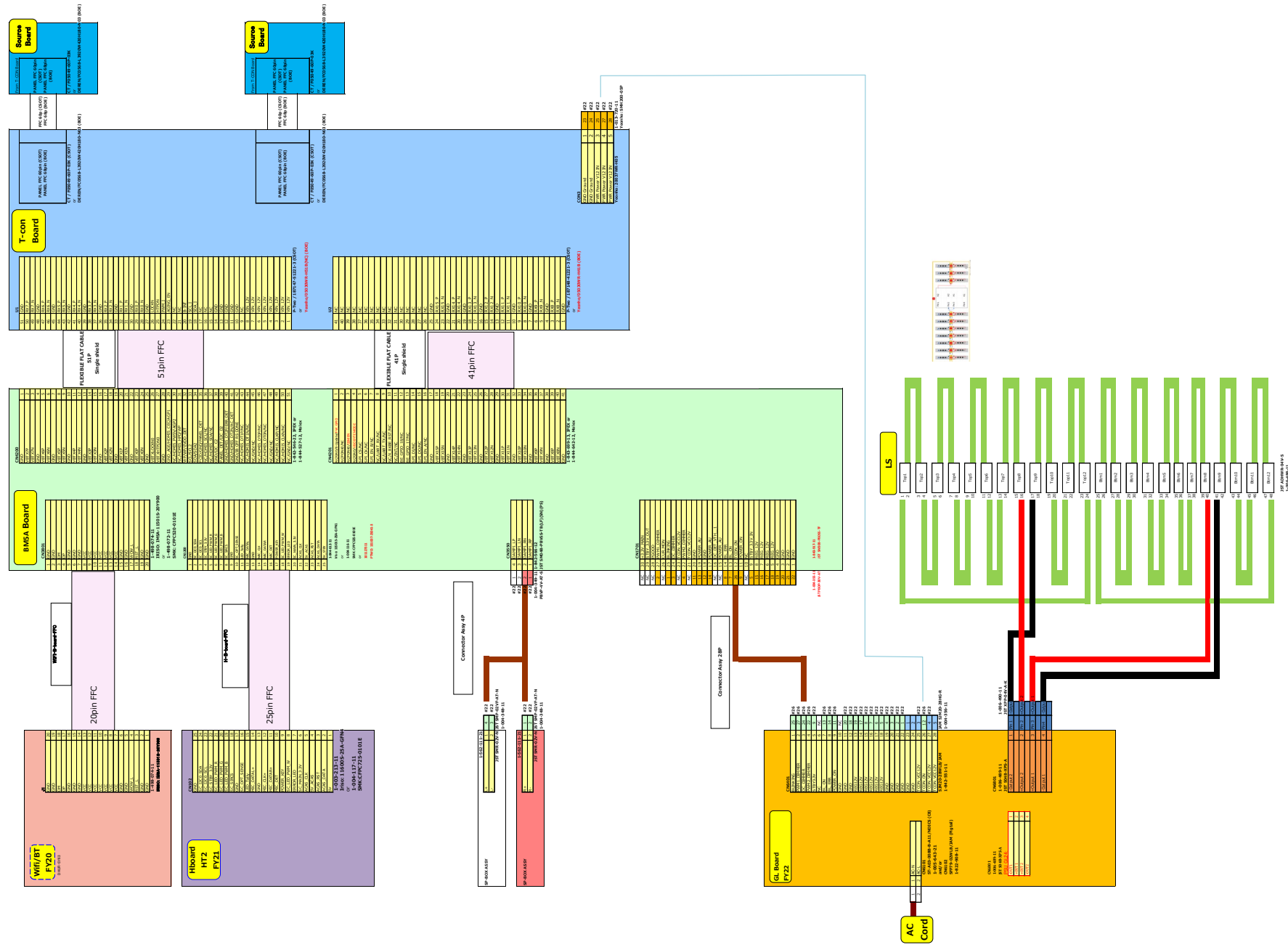

# DIAGRAM

## 75" Connecting Diagram

MULTI O-CELL

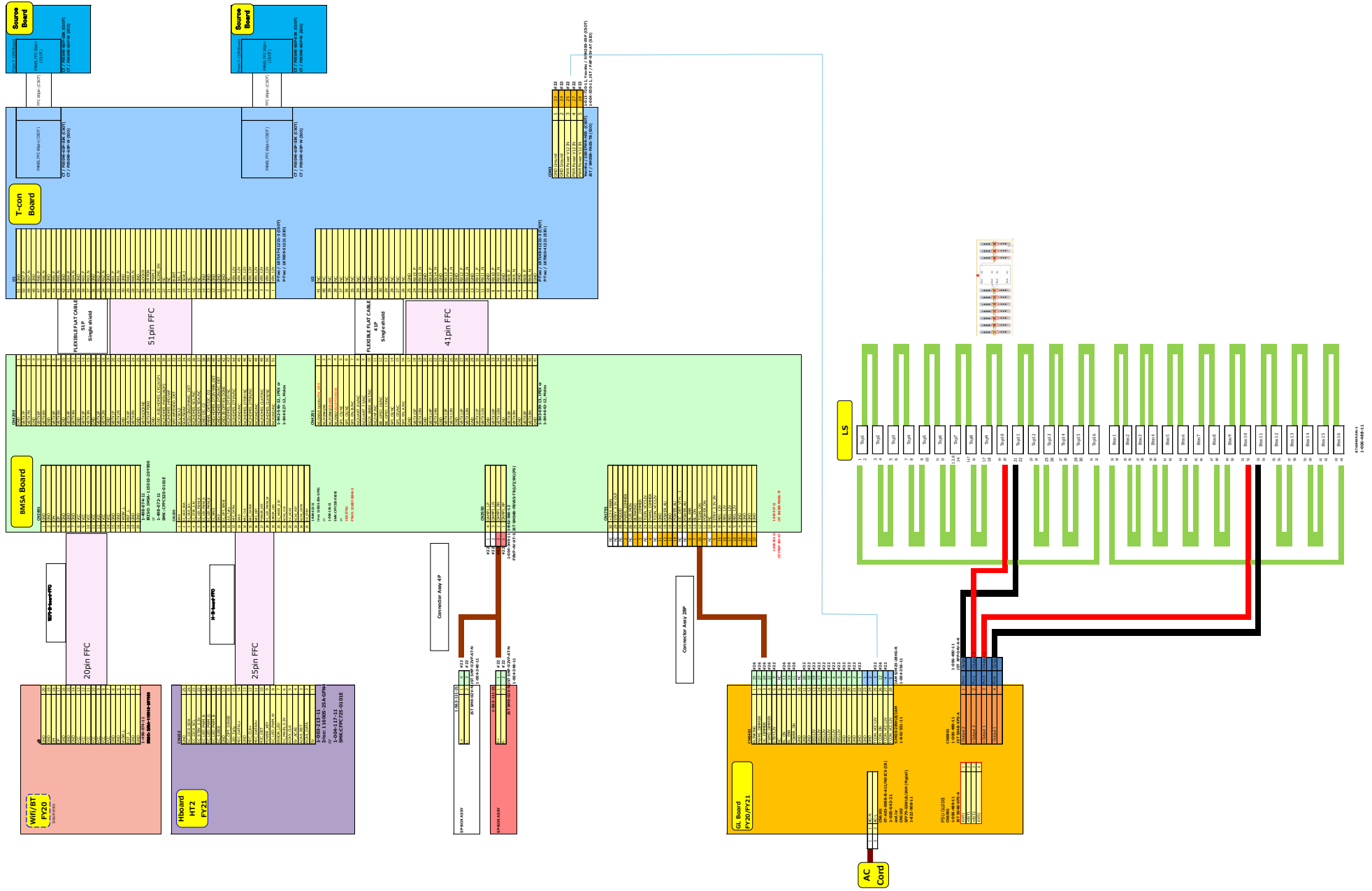

# DIAGRAM

## 85" Connecting Diagram

### MULTI O-CELL

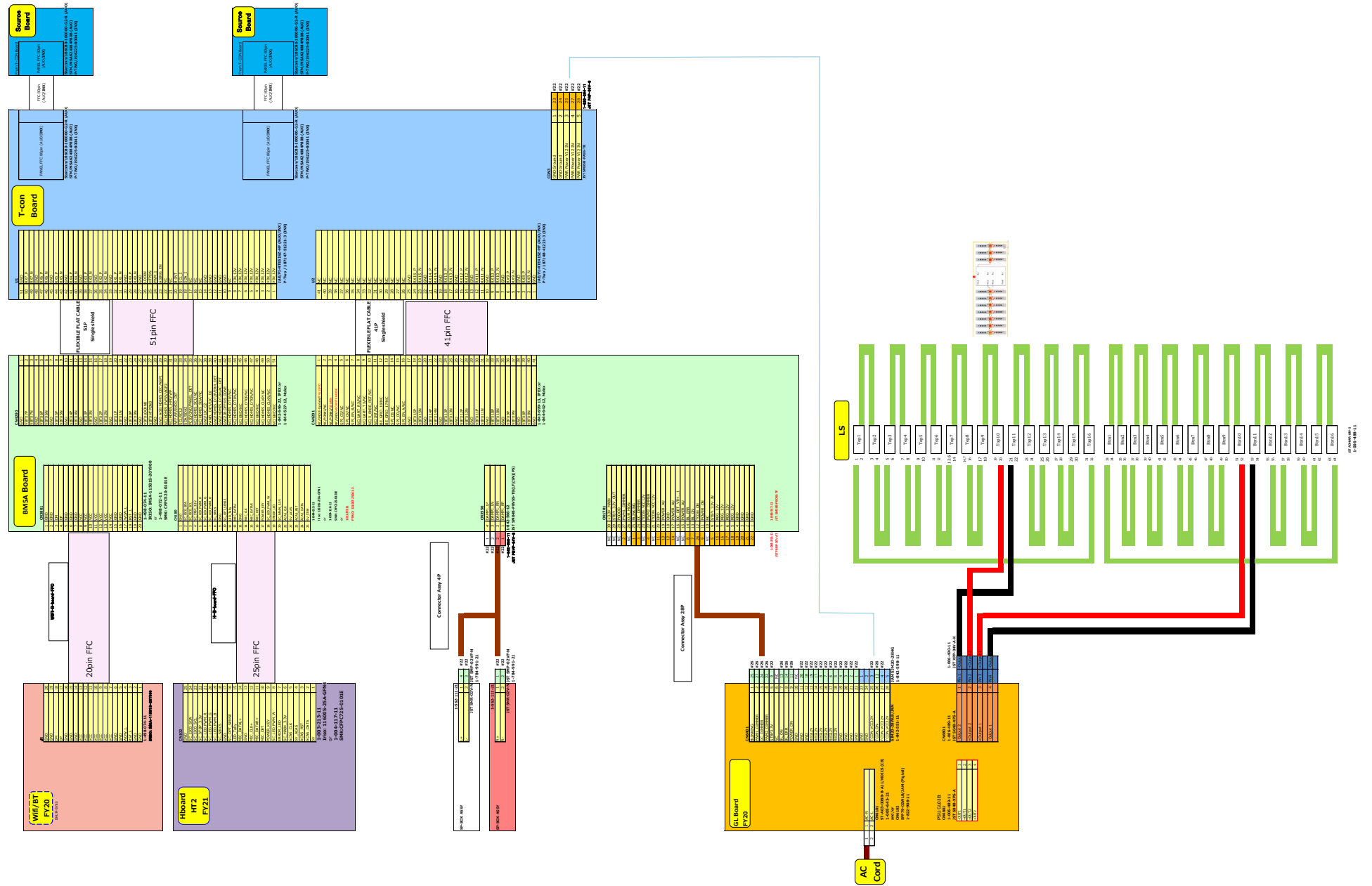



# HANDLING GUIDE

## 1. Holding Position

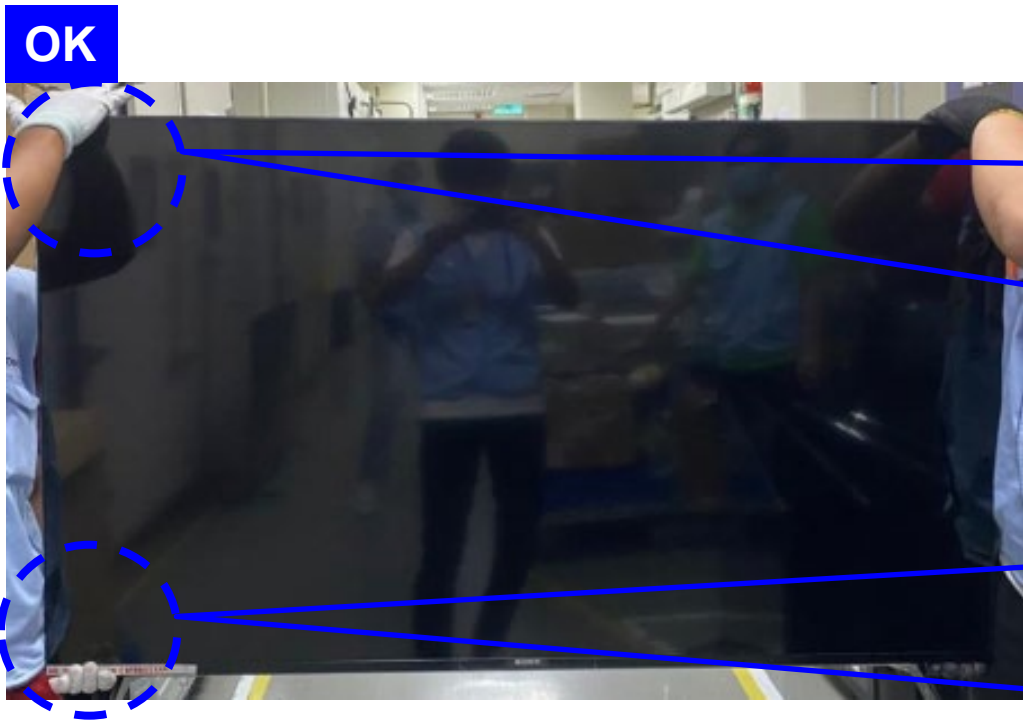

**OK**

Be sure to wear gloves and work with two people

**OK**



Holding edge of the Bezel without touching the O-cell

**NG**



Hand pressing the O-Cell

**OK**

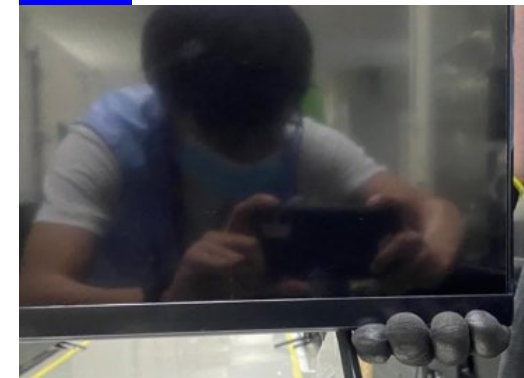

Support set at edge of the Bezel without touching the O-cell

**NG**

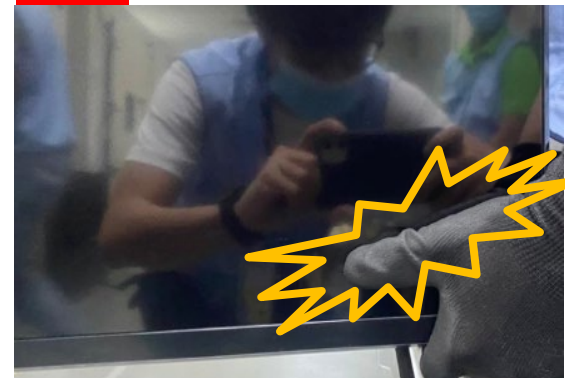

Hand pressing the O-Cell

## HANDLING GUIDE

### 2. Carry Position

OK

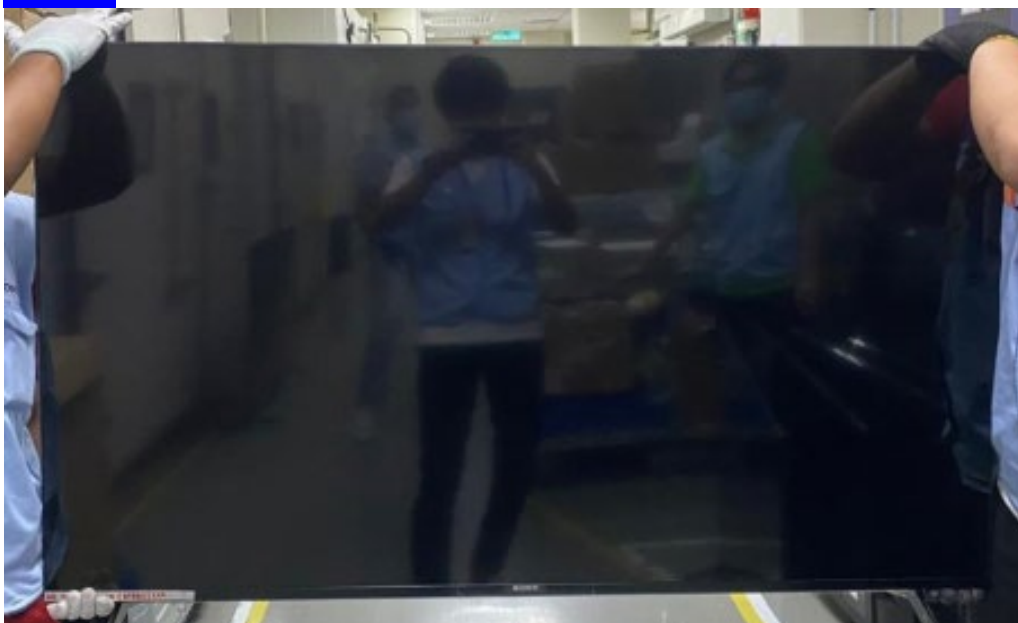

The panel should be carried in vertical.

NG



**Notes**  
FE: Without LD-board

**DO NOT** carry the panel horizontally

# HANDLING GUIDE

## 3. Carry Condition

**OK**



The panel should be carried by two people.

**NG**



**DO NOT** carry the panel alone

**NG**



**NG**

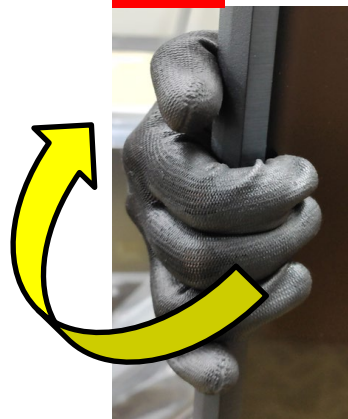

**NG**



Since the O-cell may pop out, **DO NOT** apply force to the Back Chassis or rotate the Bezel

**NG**

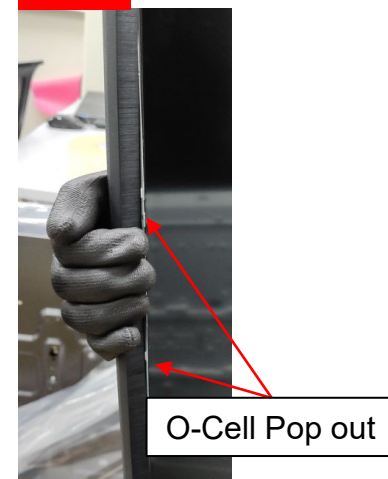

## HANDLING GUIDE

---

### 4. Carry Condition

**OK**

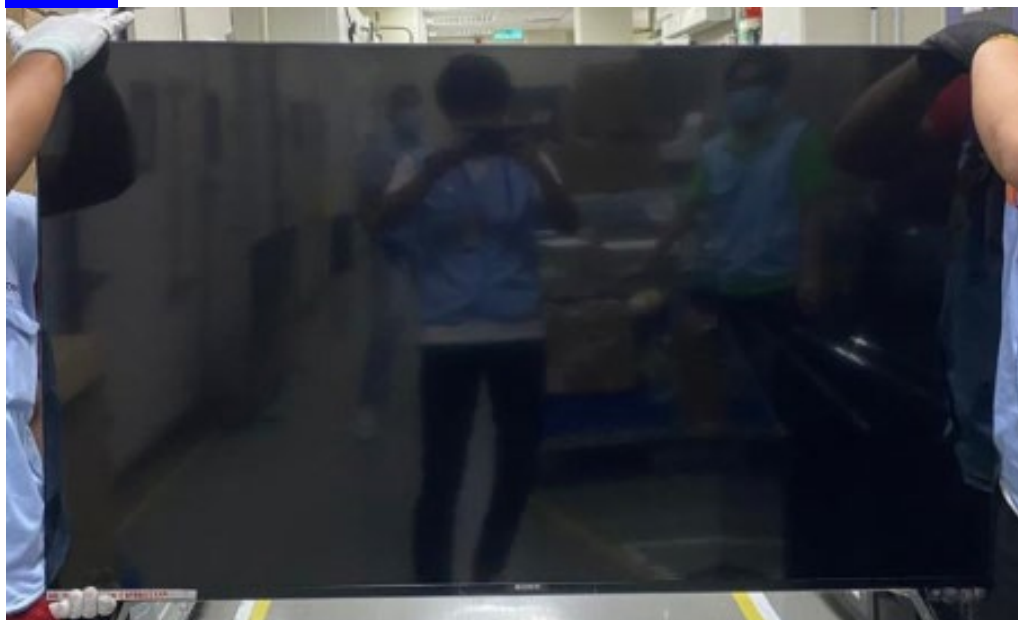

The panel should be carried by the corners.

**NG**



**DO NOT** carry the panel at the center area

# HANDLING GUIDE

## 5. Resting Condition

**OK**

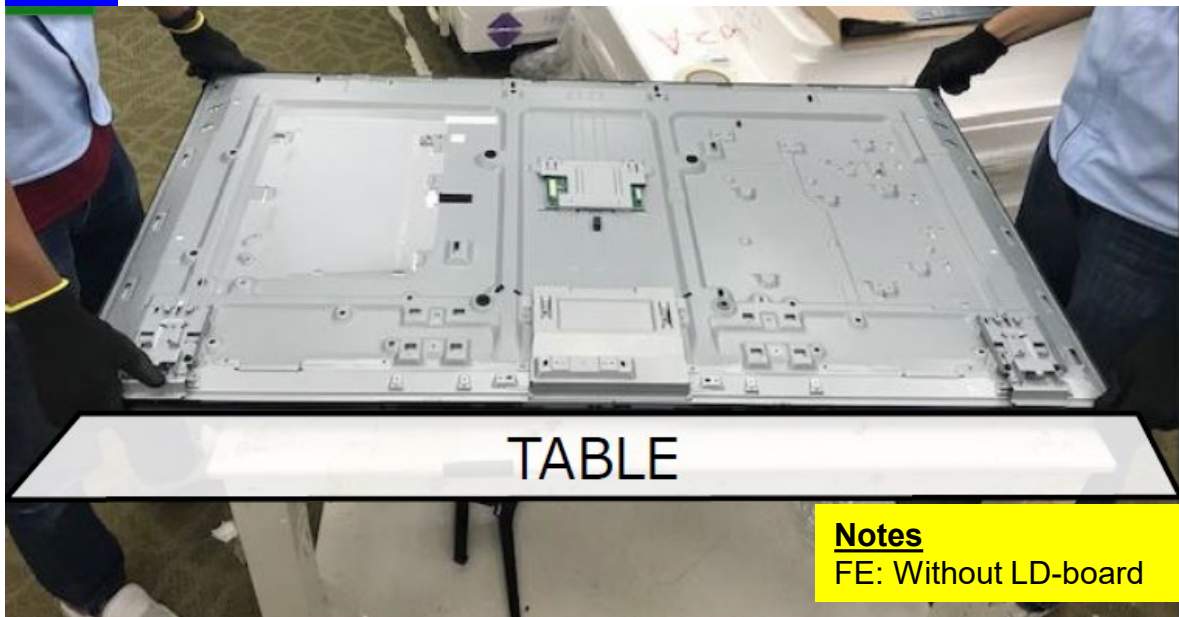

2 persons put the panel on the table

**NG**



**DO NOT** put the panel on the table by yourself

Table

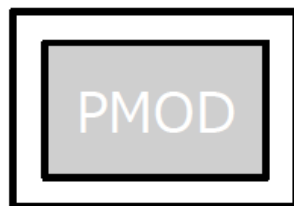

Panel can be fully supported by table surface

Table

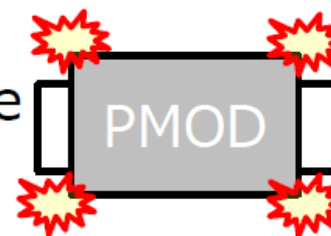

Panel is not fully supported by table surface (Corner / edge is hanging)

## HANDLING GUIDE

### 6. Prohibit Method

**NG**

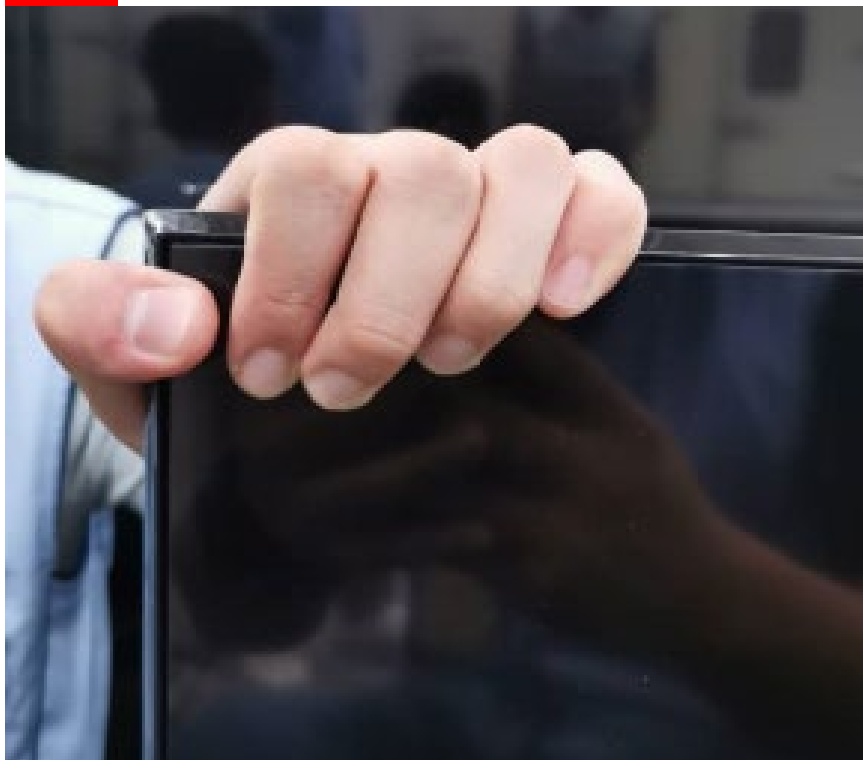

Handle the panel without gloves

**NG**

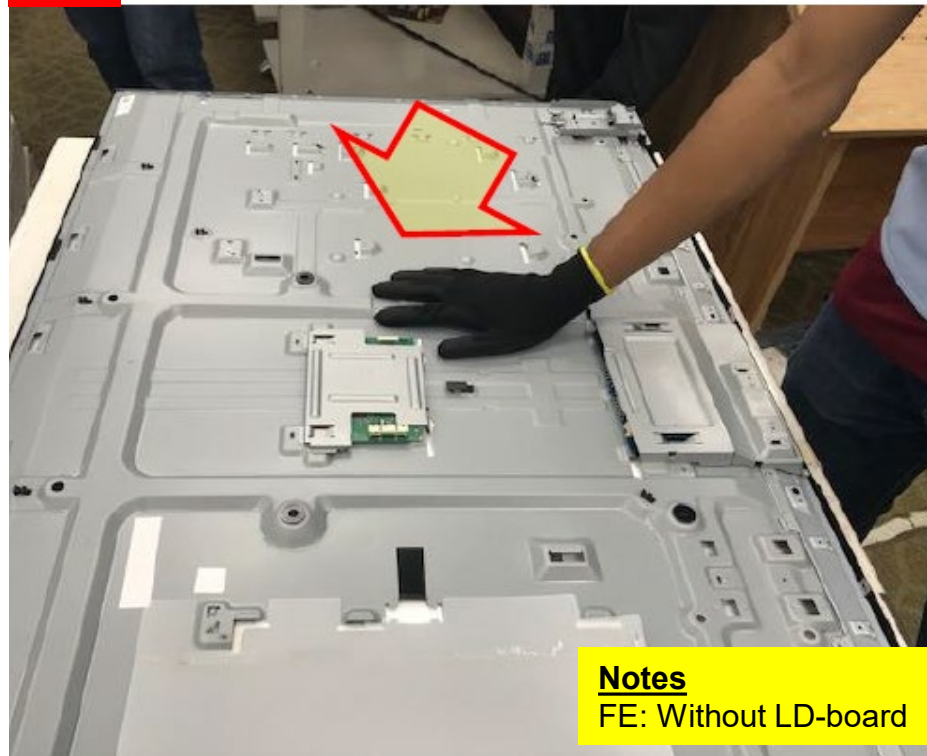

Press on the panel during Assy & Disassy

# HANDLING GUIDE

## 7. Restricted Area

**OK**



PIEZO hook  
(2 positions L/R)

Rear Cover hook  
(2 positions L/R)

**DO NOT** touch the Piezo hook and the rear cover hook

**NG**

Touch on the PIEZO hook

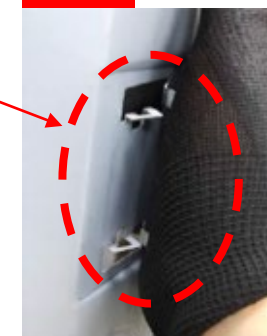

**NG**

Touch on the Rear Cover hemming







# ***SERVICE MANUAL (DISASSEMBLY)***

---

**ORIGINAL MANUAL ISSUE DATE: 2023.11**

DISCLAIMER: USE AT OWN RISK. SONY AND ITS AFFILIATES ARE NOT LIABLE FOR ANY DAMAGE OR INJURY CAUSED TO ANY DIGITAL ELECTRONIC EQUIPMENT, PERSON, OR PROPERTY, WHICH OCCURS DUE TO USE OF THE TOOLS, PARTS, DOCUMENTATION, OR OTHER MATERIALS HEREIN PROVIDED, WHETHER FOR REPAIR, DIAGNOSIS, MAINTENANCE, MODIFICATION, OR OTHERWISE, INCLUDING BUT NOT LIMITED TO: ANY INDIRECT, INCIDENTAL, SPECIAL, OR CONSEQUENTIAL DAMAGES; ANY LOSS OF DATA, PRIVACY OR PROFITS; OR ANY INABILITY TO USE, OR REDUCED FUNCTIONALITY OF, THE DIGITAL ELECTRONIC EQUIPMENT. PLEASE READ ALL INSTRUCTIONS IN THIS MANUAL BEFORE PROCEEDING. PLEASE FOLLOW ALL STEPS IN THE ORDER IN WHICH THEY ARE DESCRIBED. IF YOU DO NOT HAVE ALL TOOLS AND PARTS AVAILABLE TO YOU, OR ARE NOT COMFORTABLE PERFORMING THE REPAIRS DESCRIBED HEREIN, DO NOT PROCEED. FAILURE TO FOLLOW THESE INSTRUCTIONS, OR USE THE PROPER TOOLS AND PARTS, MAY DAMAGE YOUR PRODUCT, LEAD TO PERSONAL INJURY OR CAUSE PROPERTY DAMAGE.

9-888-905-U1

**LCD TV**

**SONY®**

Sony EMCS (Malaysia) Sdn. Bhd. HES-M  
© 2023.11

## MODEL LISTS

Model	Remote	Destination
KD-43X85K	RMF-TX800U	UCM
KD-50X85K	RMF-TX800U	UCM
KD-55X85K	RMF-TX800U	UCM
KD-65X85K	RMF-TX800U	UCM
KD-75X85K	RMF-TX800U	UCM
KD-85X80K	RMF-TX800U	UC2
KD-85X85K	RMF-TX800U	UCM
KD-85X80CK	RMF-TX900U	UC2

**Self Diagnosis**  
Supported model

RMF-TX800U



RMF-TX900U



# TABLE OF CONTENTS

**Self Diagnosis**  
Supported model

Title	Page
<b>TOOLS &amp; EQUIPMENTS</b>	4
<b>FFC PRECAUTIONS</b>	5
<b>SECTION 1 : KD-43X85K</b>	
1-1 DISASSEMBLY AND REMOVAL CAUTION	7
1-2 BOARD LOCATION	12
1-3 WIRE DRESSING	13
1-4 EXPLODED VIEW AND PART LIST	16
<b>SECTION 2 : KD-50X85K</b>	
2-1 DISASSEMBLY AND REMOVAL CAUTION	21
2-2 BOARD LOCATION	26
2-3 WIRE DRESSING	27
2-4 EXPLODED VIEW AND PART LIST	31
<b>SECTION 3 : KD-55X85K</b>	
3-1 DISASSEMBLY AND REMOVAL CAUTION	36
3-2 BOARD LOCATION	41
3-3 WIRE DRESSING	42
3-4 EXPLODED VIEW AND PART LIST	48
<b>SECTION 4 : KD-65X85K</b>	
4-1 DISASSEMBLY AND REMOVAL CAUTION	53
4-2 BOARD LOCATION	58
4-3 WIRE DRESSING	59
4-4 EXPLODED VIEW AND PART LIST	66

## SECTION 5 : KD-75X85K

5-1 DISASSEMBLY AND REMOVAL CAUTION	71
5-2 BOARD LOCATION	76
5-3 WIRE DRESSING	77
5-4 EXPLODED VIEW AND PART LIST	81

## SECTION 6 : KD-85X8\*K

6-1 DISASSEMBLY AND REMOVAL CAUTION	86
6-2 BOARD LOCATION	91
6-3 WIRE DRESSING	92
6-4 EXPLODED VIEW AND PART LIST	97

## SMART CORE

DISASSEMBLY AND REMOVAL CAUTION	102
EXPLODED VIEW AND PART LIST	103

## APPENDIX

SHARP EDGE	104
FFC REPLACEMENT CAUTIONS	105

Please refer Service Manual (Troubleshooting) for below information:

- General Safety Notes
- Self Diagnosis Function
- Triage Chart
- Troubleshooting, Troubleshooting reference
- Software Update & Reset
- Diagram: Connector Diagram
- Handling Guide

**Note: Pictures provided in this manual may have difference from an actual sets**

## TOOLS & EQUIPMENTS

### 1 LIST OF ITEMS TO PREPARE

- i. Screwdriver (e.g., #2 Phillips Screwdriver)
- ii. Multimeter
- iii. ESD Wrist Straps
- iv. Metal Washer (Flat) or Coin (for remove Rear Cover)
- v. Ruler (for remove Rear Cover)
- vi. Service Manual (Disassembly) (for remove & replace details)

### 2 OPTIONAL EQUIPMENTS

- i. Screwdriver (e.g., #0 Phillips Screwdriver)
- ii. Parts Tray for loose screws and small items
- iii. Flashlight
- iv. Service Manual (Troubleshooting)

### 3 PREPARATION BEFORE REPAIRS

Before you begin, unplug the TV from the wall outlet and stand it up on a level work surface to begin removing the Rear Cover. If you are working on a TV that was wall-mounted, and does not have a stand, simply place the TV faced-down on top of a thick blanket, on a large/flat surface, or you may be able to lean it up against a wall near a wall outlet.

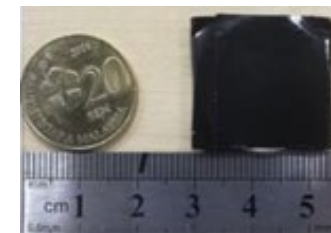
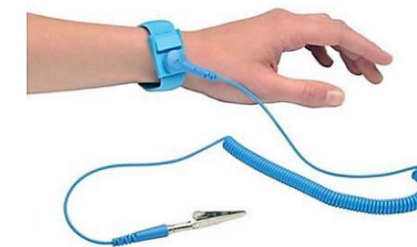

Thickness: approx. 1.5mm  
Diameter: 20~25mm  
(wrap in tape (L=50mm))



Plastic or Metal Ruler  
(In case of Metal ruler, wrap in tape (L=50mm) for prevent scratches)



# FFC PRECAUTIONS

## FFC Insertion Method

※Caution: DO NOT hold / touch copper side during FFC handling.

ESSENTIAL CAUTION INFO THAT MUST BE FOLLOWED BY PRODUCTION FOR ANY FFC INSERTION METHOD

### STRAIGHT INSERT

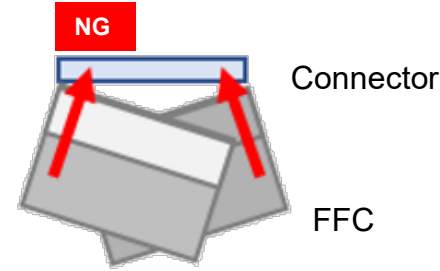
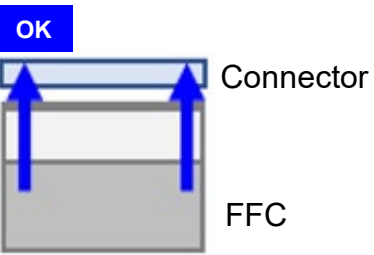

INSERT FFC IN STRAIGHT CONDITION

DO NOT INSERT FFC IN SLANTING CONDITION

### INSERT ANGLE

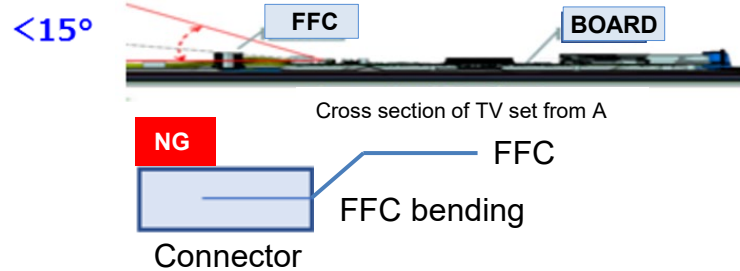
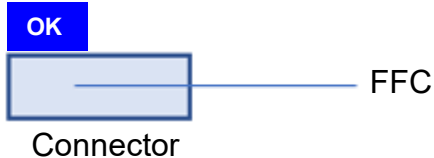

DO NOT APPLY EXCESSIVE FORCE DURING INSERTION

### RECOMMENDED FFC HOLDING METHOD MATRIX

	A Sandwich	B Both ends	C Plate
1 One-hand			
2 Both hands			

### INDICATION FOR FFC FULL INSERTION

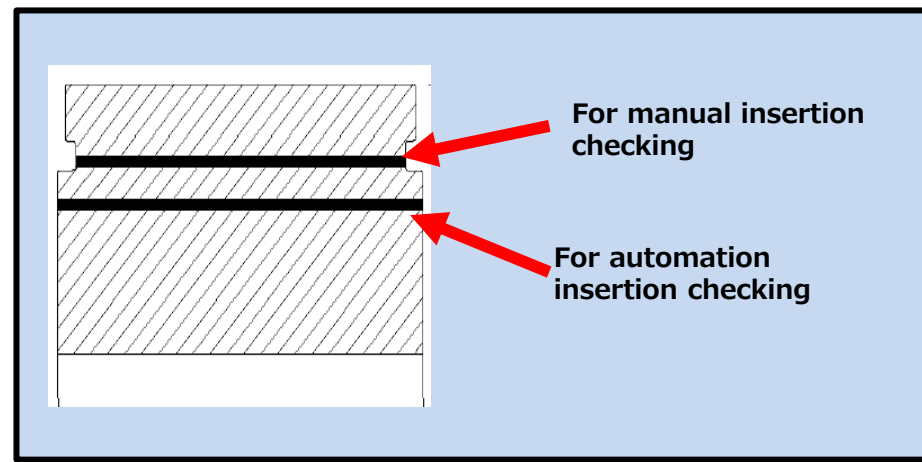

# FFC PRECAUTIONS

## Caution for FFC with Housing Connector

CAUTION FOR FFC WITH CONNECTOR INSTALLATION AT PANEL SIDE

ABNORMAL HANDLING WILL CAUSE CONTACT SHIFTED & FOREIGN PARTICLES ISSUE AS PICTURE BELOW:

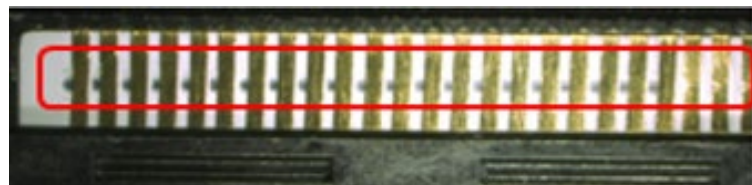
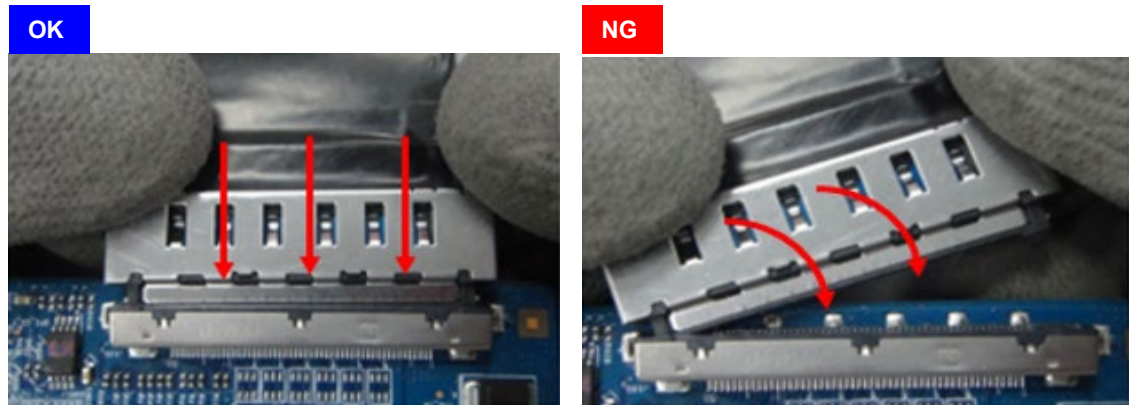

## ZIFF FFC Insertion Caution

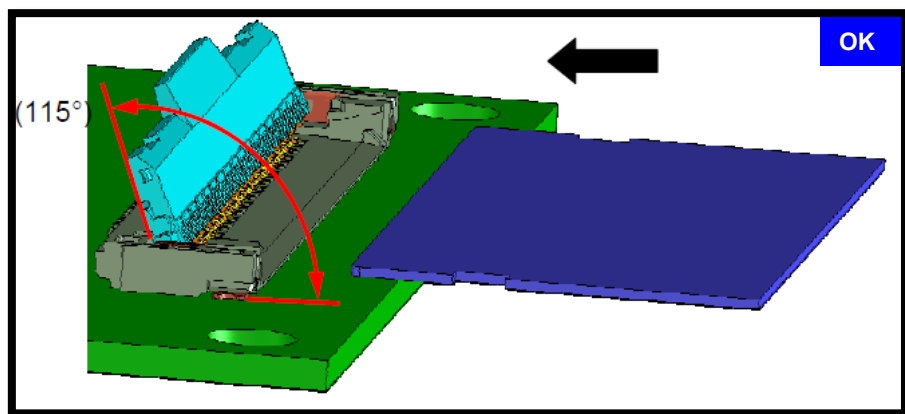

Pull **up** to open actuator.

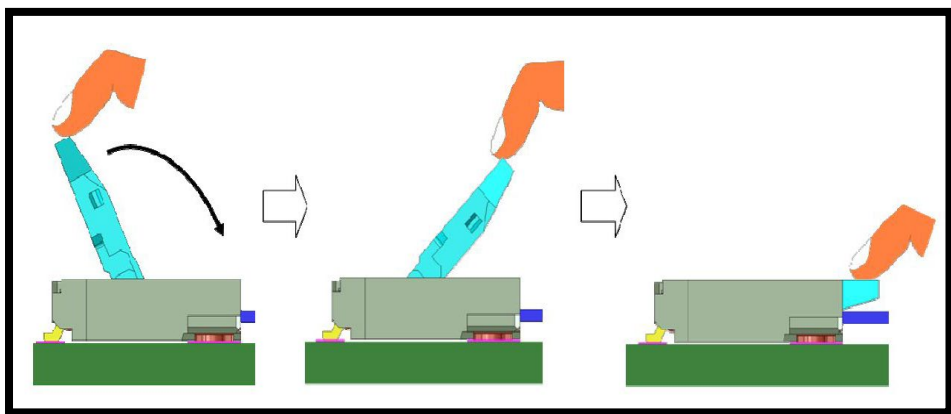

Close actuator securely to lock  
Make sure line indication on FFC is align with actuator.

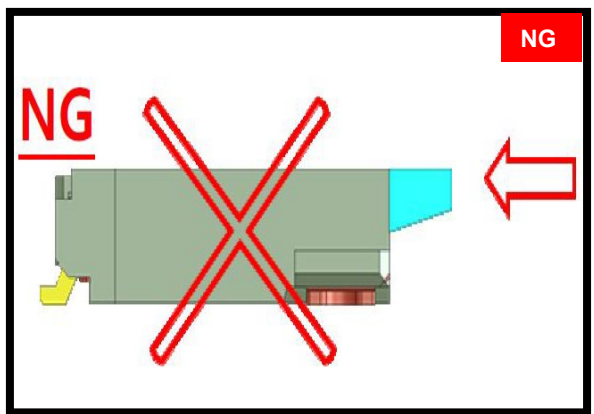

Do not push **inwards** with excessive force.

## SECTION 1: KD-43X85K

### 1-1. DISASSEMBLY AND REMOVAL CAUTION

#### REAR COVER

1. Remove the screws from the rear cover (4 pcs)
2. Unhook the bottom hook, starting from center.

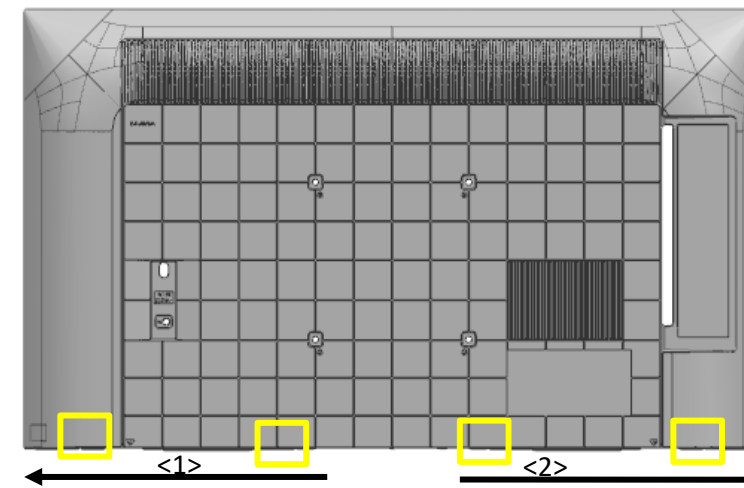
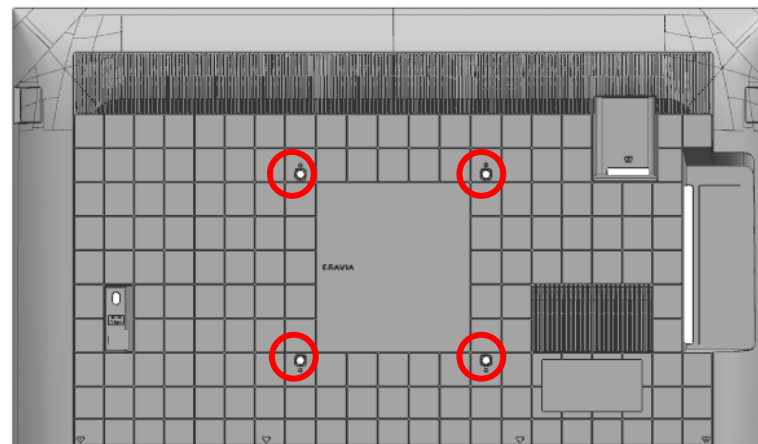

- ① Unhook two hooks closest to center simultaneously to prevent lock back. (Refer to the next page for the location of hooks)
- ② Unhook both hooks using coin or jig.
- ③ Use mirror or touch the line to assist locating the hook position.

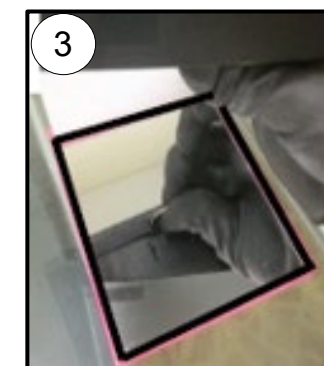
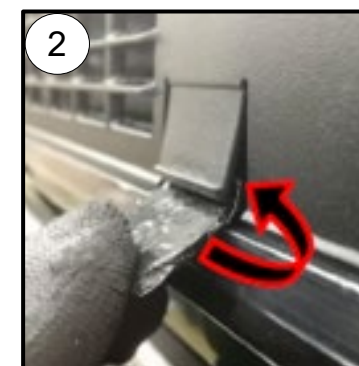

Coin or jig to unhook bottom Rear Cover - Bezel hook  
 \*Wrap coin in tape (55mmX25mm)  
 \*Thickness of coin approximately 2mm

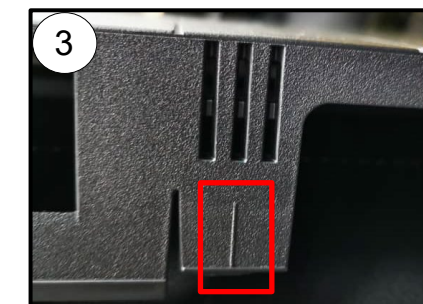
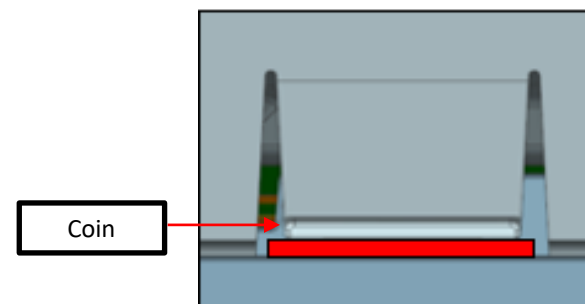

# SECTION 1: KD-43X85K

## 1-1. DISASSEMBLY AND REMOVAL CAUTION

### REAR COVER

Bottom Hook Position

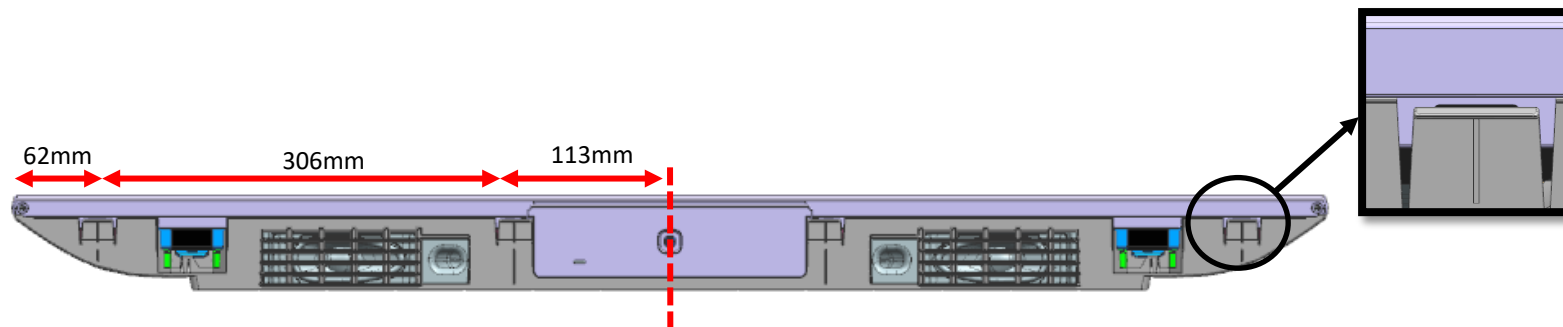

3. Unhook corner hook.

Ruler or jig to release corner hook  
 \*Wrap ruler with tape to prevent scratch

- ① Releasing the corner hook by pulling the Rear Cover corner and insert a jig or ruler.
- ② Ensure the jig or ruler is pulled backward.
- ③ DO NOT pivot on bezel when inserting the jig or ruler.

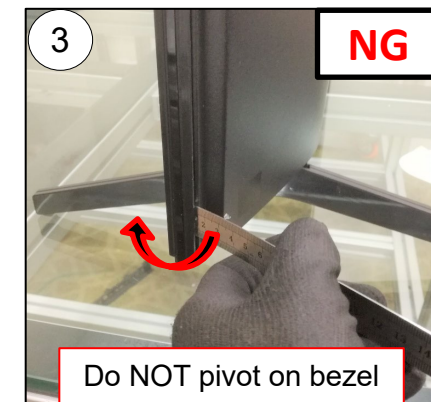
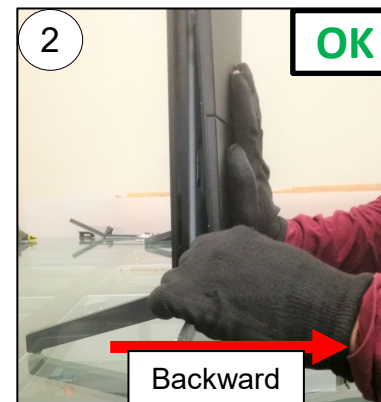
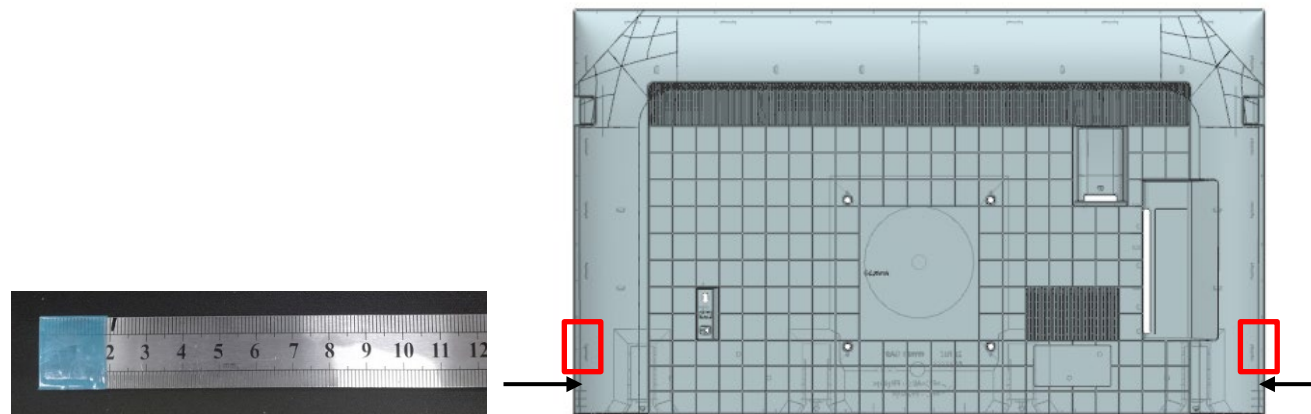



## SECTION 1: KD-43X85K

### 1-1. DISASSEMBLY AND REMOVAL CAUTION

#### REAR COVER

4. Unhook left side hooks.

Total rear cover back chassis : 2 hooks

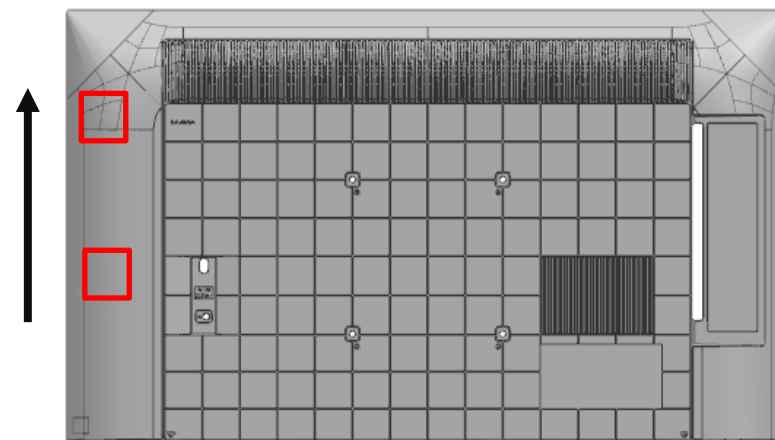

- ① Grip the rear cover by hand and use a ruler or jig to remove the hook of the rear cover back chassis.
- ② Flex the rear cover outward to remove the hook. Support set with arm.



## SECTION 1: KD-43X85K

### REAR COVER

5. Unhook right side hooks.

Total side bracket hooks : 3 hooks.

Total rear cover back chassis hooks : 2 hooks

### 1-1. DISASSEMBLY AND REMOVAL CAUTION

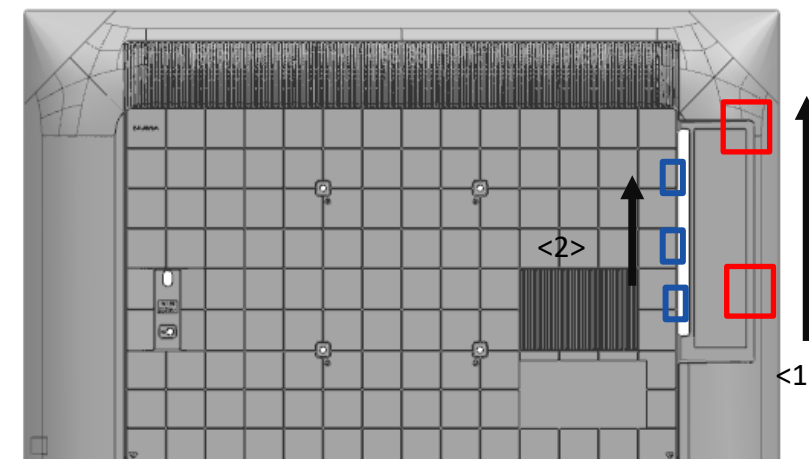

- ① Remove the side hooks.
- ② Pull the rear cover below the side jack to remove the hook.
- ③ Remove the remaining side hooks.

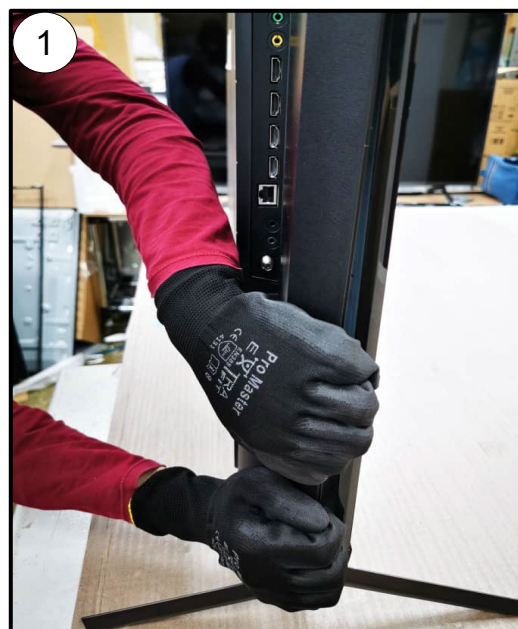

## SECTION 1: KD-43X85K

### 1-1. DISASSEMBLY AND REMOVAL CAUTION

#### REAR COVER

6. Unhook top row.

Total hooks (top row): 4 hooks

- ① Tilt the rear cover and push upwards on the left and right side.
- ② Pull the rear cover below the side jack to remove the upper hook.

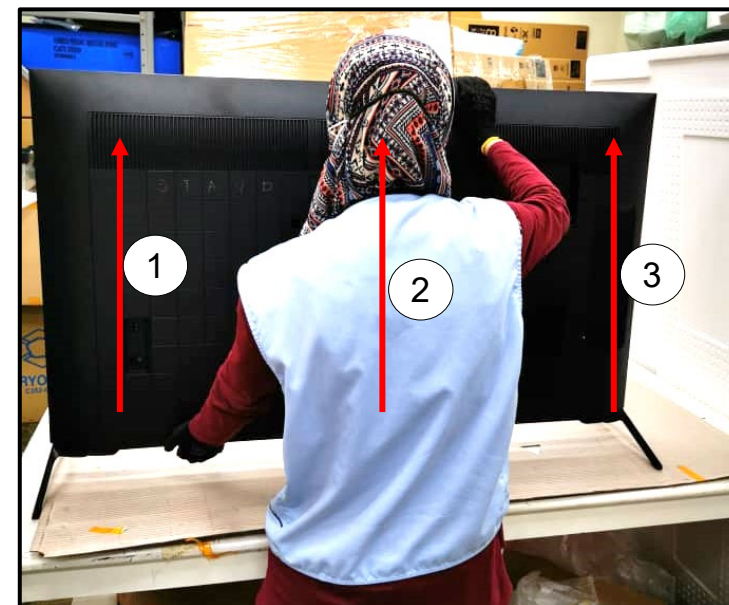

Hook positioning.

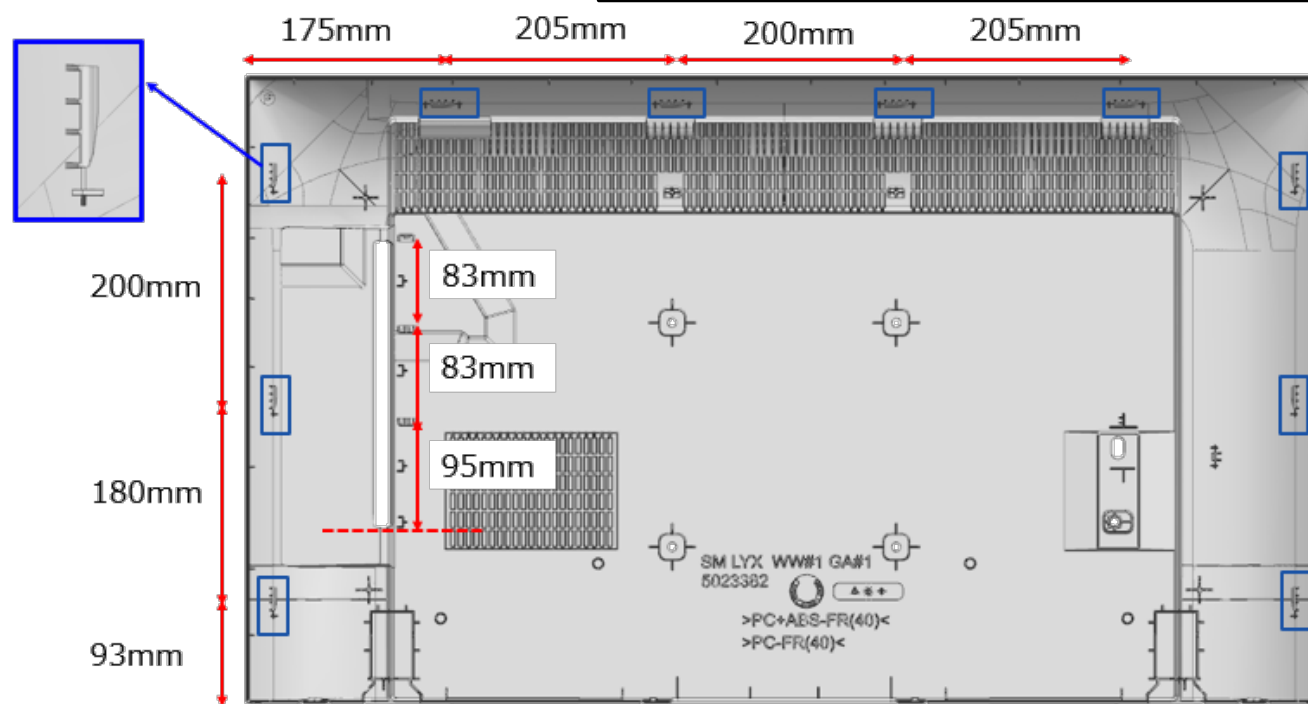

# SECTION 1: KD-43X85K

## 1-2. BOARD LOCATION

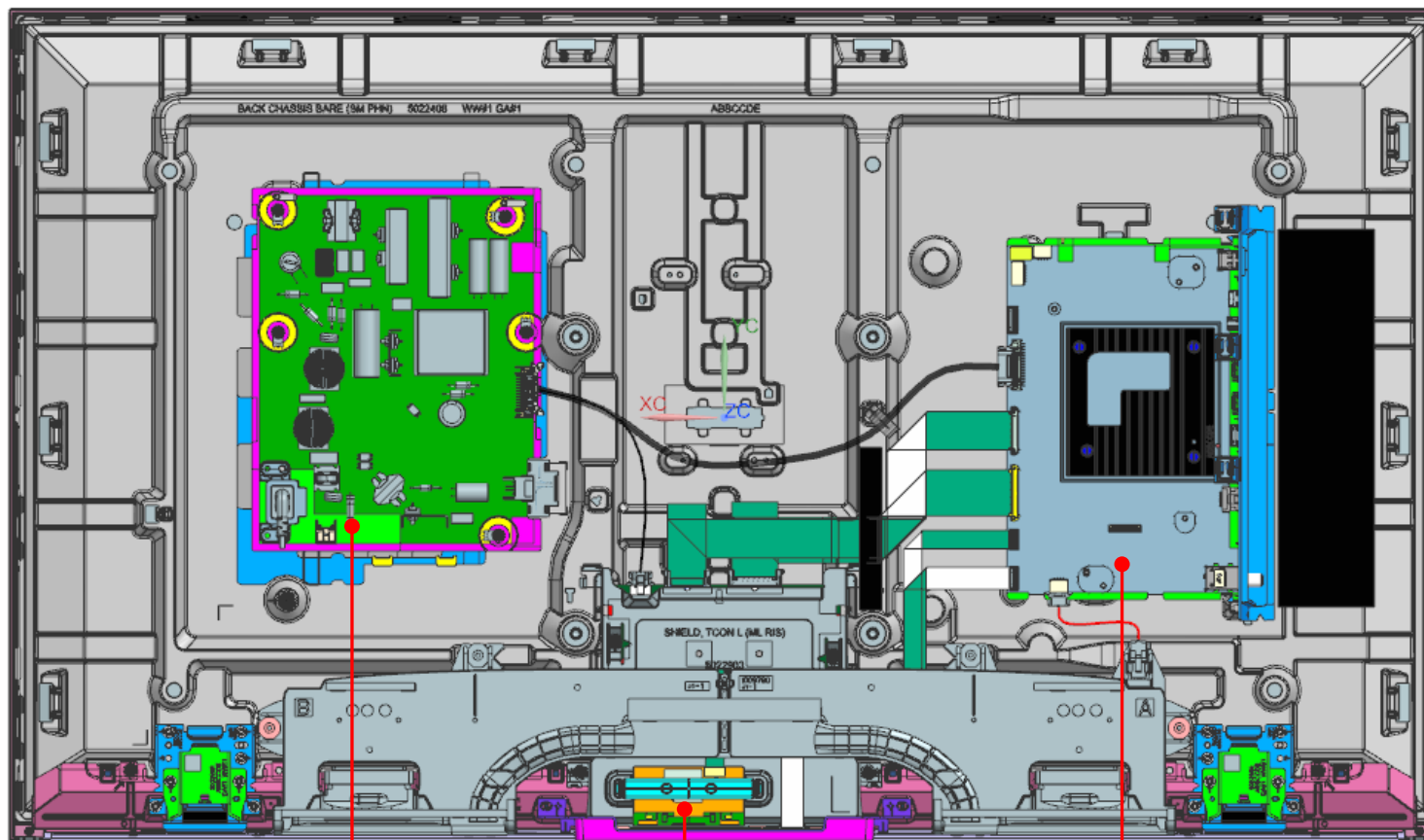

POWER BOARD

WI-FI BOARD

MAIN BOARD

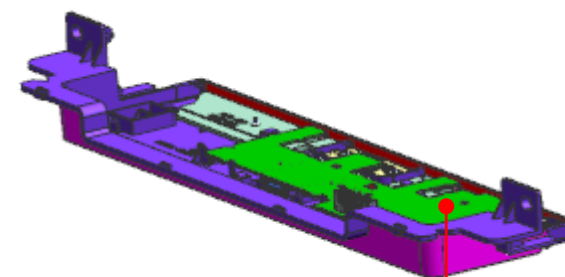

RECEIVER BOARD

# SECTION 1: KD-43X85K

# 1-3. WIRE DRESSING

## WIRE DRESSING

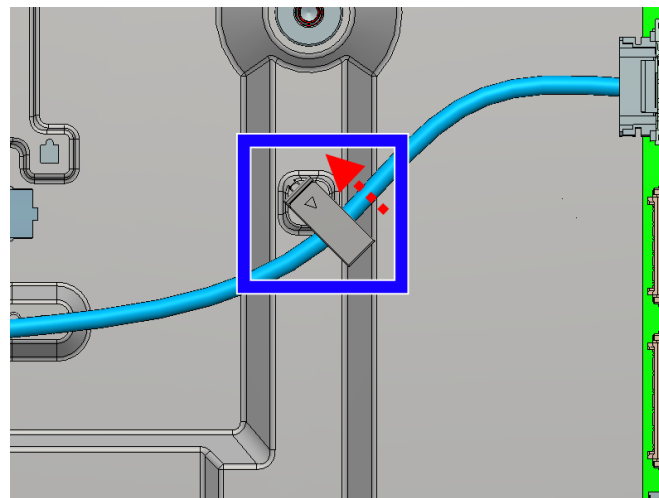
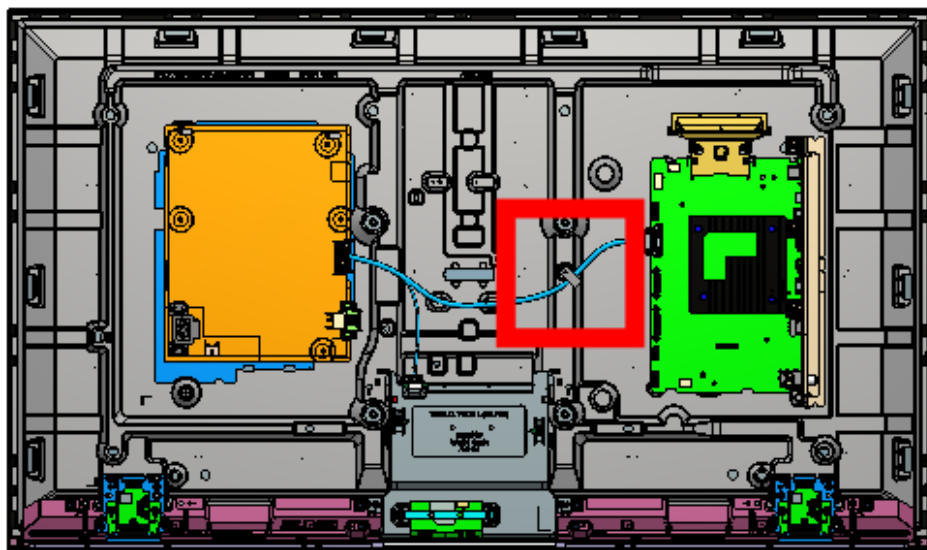

## TAPE

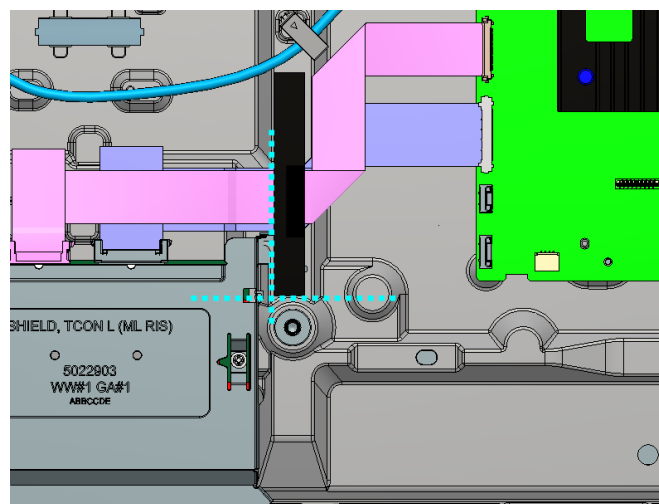
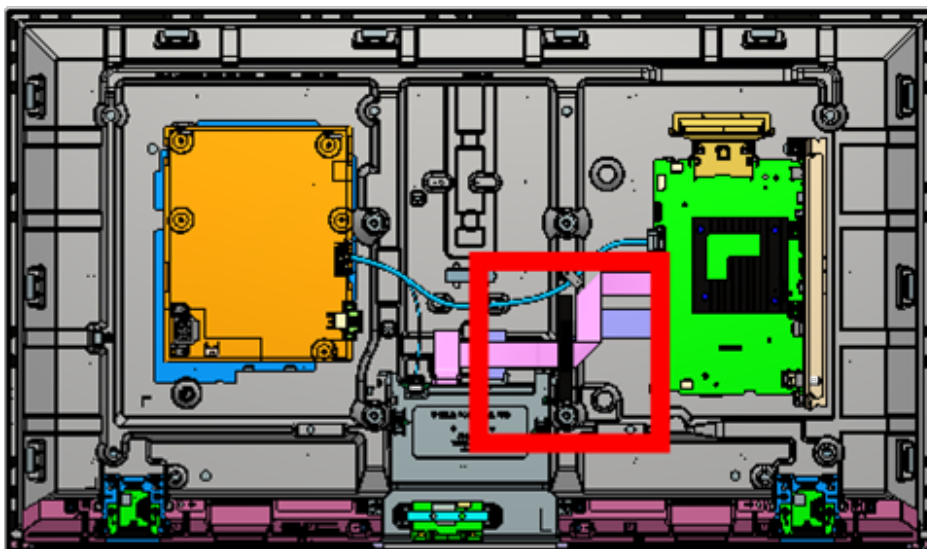

**SECTION 1: KD-43X85K****1-3. WIRE DRESSING**INFORMATION**Caution:**

1. Operator need to fix Smart Core on FLAT surface before FFC insertion to ensure FFC STRAIGHT insertion.
2. FFC side with blue supporting tape, must face CONNECTOR WITH LOCKING during FFC insertion.

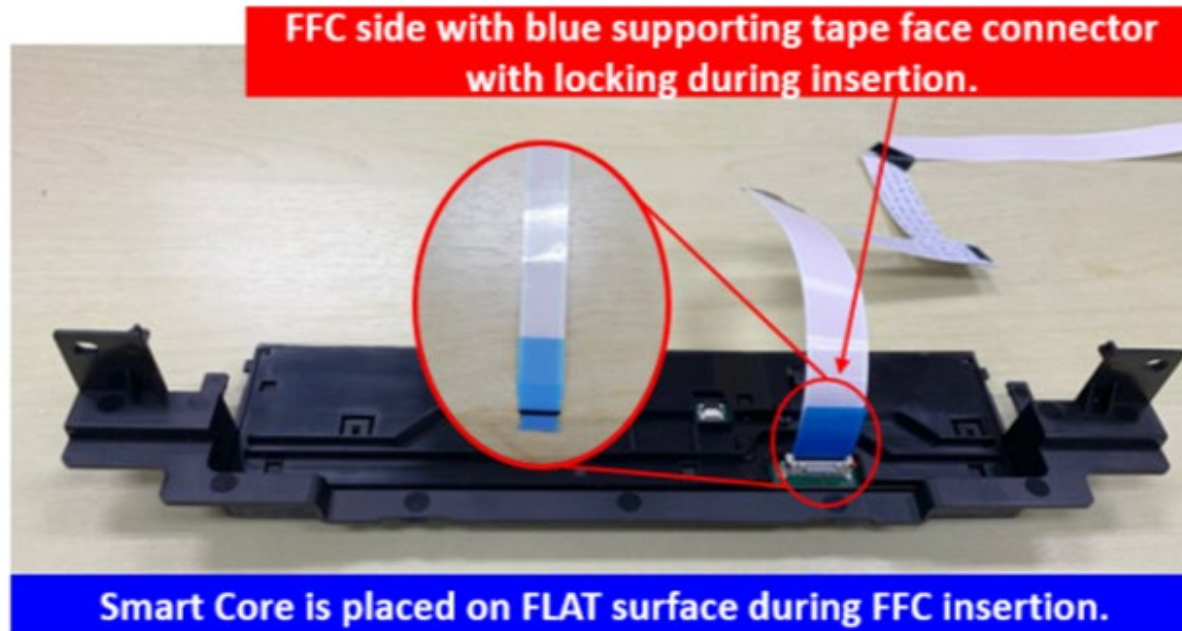

After assemble Receiver board to Smart Core, operator need to insert Receiver board FFC in straight condition.

# SECTION 1: KD-43X85K

## 1-3. WIRE DRESSING

### INFORMATION

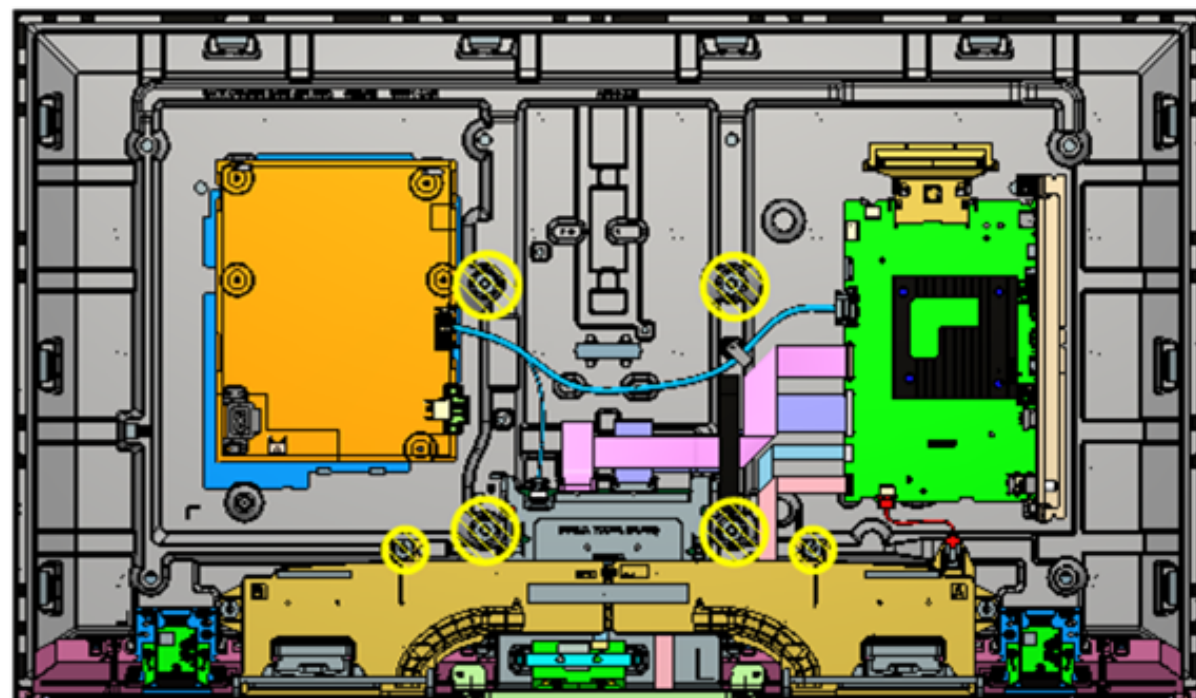

**Caution: Ensure harness is away from inhibit area**

### INFORMATION

**Tape Folding Direction Information**

sec →  
sec →

**OK**  
Tape is folded in correct direction



**NG**  
Tape is folded in incorrectly

**Touch up Tape, if folding direction is incorrect**

1. Pinch SHEET SHADING TAPE with finger  
2. Move as above direction. Correct folding direction.

# SECTION 1: KD-43X85K

# 1-4. EXPLODED VIEW AND PART LIST



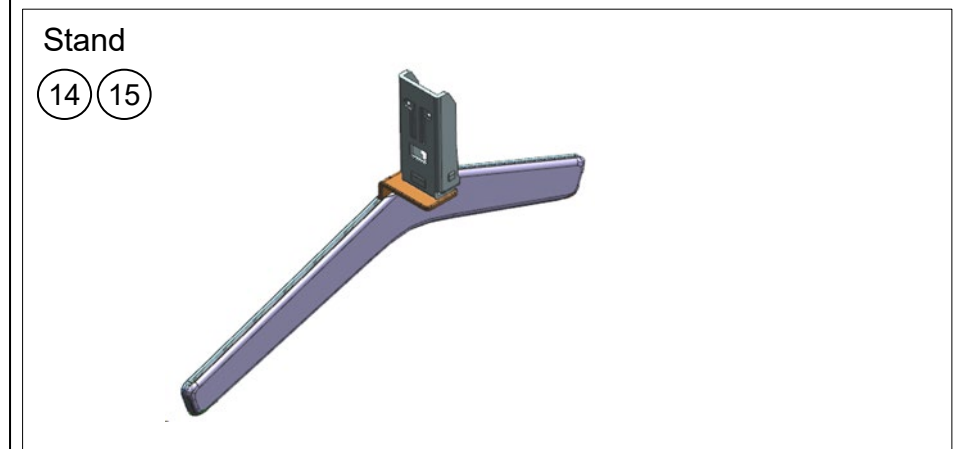
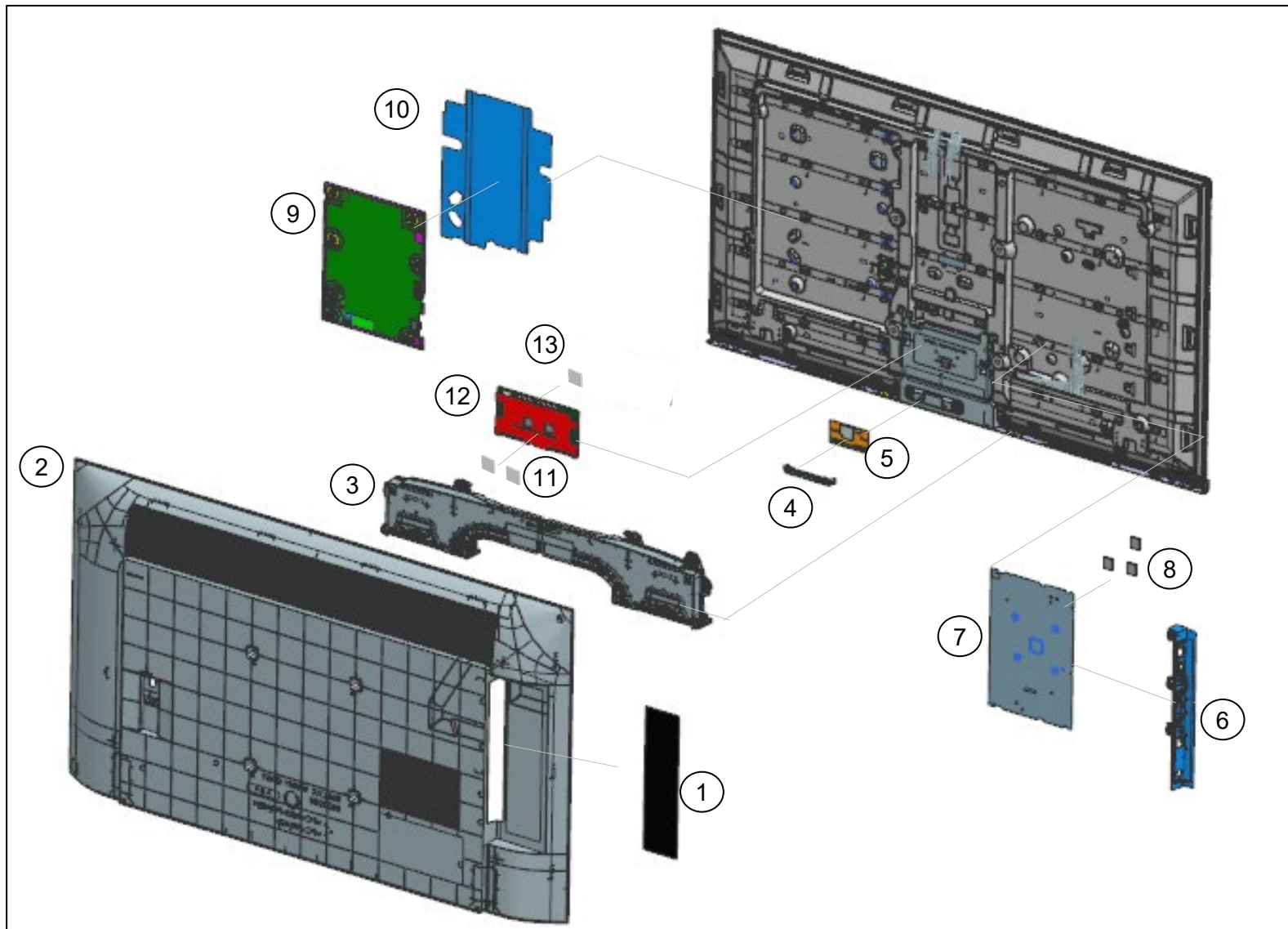

- Place the TV set facing downwards on a stable, level surface before disassembly and assembly of parts.
-  and shaded parts are critical for safety. Replace only with part number specified.
-  Parts contain confidential information. Strictly follow the instruction whenever the components are repaired and/or replaced

- \ (\*) Parts are not stocked since they are seldom required for routine service. Some delays should be anticipated when ordering these components.
- \ Picture provided in this section might have slight difference from the actual sets.
- \ The reference number beside the part indicates the disassembly sequence.
- \ Remove screws before disassembly. Unplug connectors before disassembly





**SECTION 1: KD-43X85K****1-4. EXPLODED VIEW AND PART LIST****SET PART LIST**

REF. NO	PART NO.	DESCRIPTION	UCM
1	5-039-646-01	LABEL, SIDE TERMINAL HP (HRS)	•
 2	5-029-459-23	REAR COVER ASSY (SM LYX)	•
3	1-009-790-11	SP-BOX ASSY,FY21 W30 ONE BOX	•
4	5-009-258-21	BRACKET, WIFI(BNN)	•
 5	1-005-419-32	WLAN/BT MODULE(11AC)FXC	•
6	5-039-955-11	BRACKET SIDE (BNN) A	•
 7	A-5042-692-A	COMPL_SVC_BM5A_FH_UCM	•
8	4-457-451-12	SHEET, THERMAL (BAF)	•
 9	1-009-799-31	GL11B-STATIC CONVERTER (TV)	•
 10	5-023-070-11	SHEET, INSULATION (SM PHN) A	•
11	5-027-341-01	SHEET, THERMAL (RIS)	•
12	1-011-389-22	MOUNTED PWB E-T-CON (43)	•
12	1-017-166-11	MOUNTED PWB E-T-CON (43)	•
13	4-699-975-02	SHEET,THERMAL(5567H)	•
14	5-022-182-23	STAND, L (SM LYX) A	•
15	5-022-183-23	STAND, R (SM LYX) A	•

# SECTION 1: KD-43X85K

# 1-4. EXPLODED VIEW AND PART LIST

## SCREW

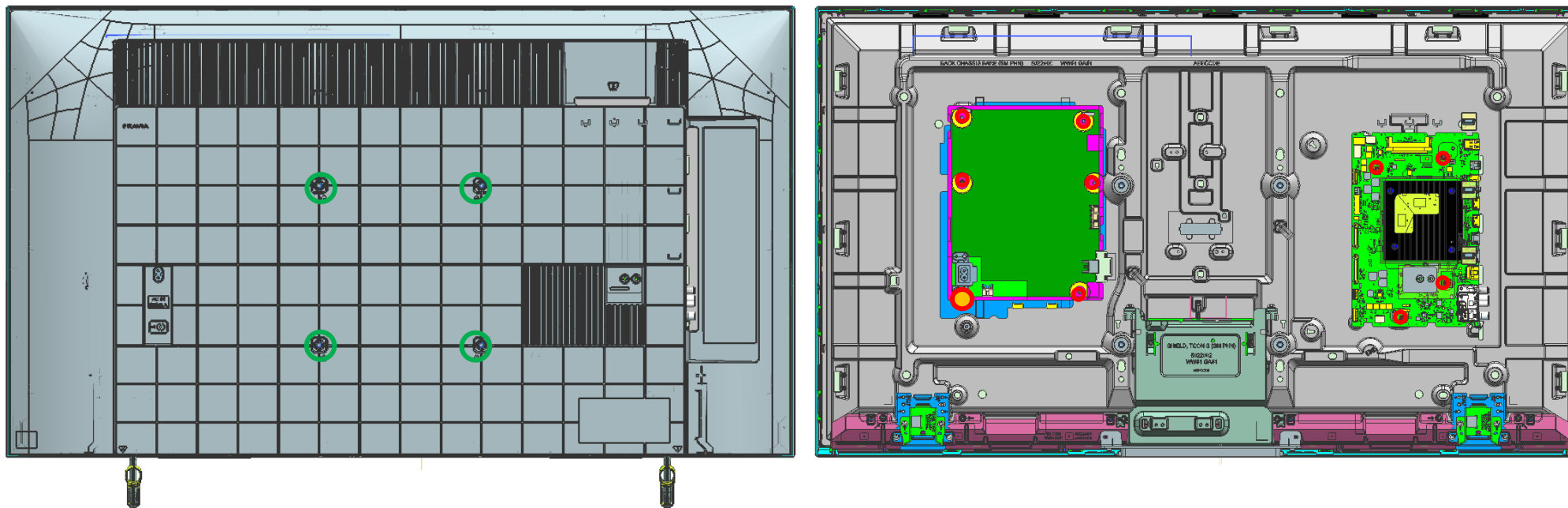

REMARKS	P/N	DESCRIPTION	QTY	TORQUE (N.m)
○	4-472-518-11	SCREW, +PSW M3X6	9	0.4 ± 0.05
○	2-580-592-01	SCREW, +PSW M3X8	1	0.4 ± 0.05
○	4-694-261-01	SCREW, +PSW M5X14	4	1.5 ± 0.1

# SECTION 1: KD-43X85K

# 1-4. EXPLODED VIEW AND PART LIST

## CONNECTOR

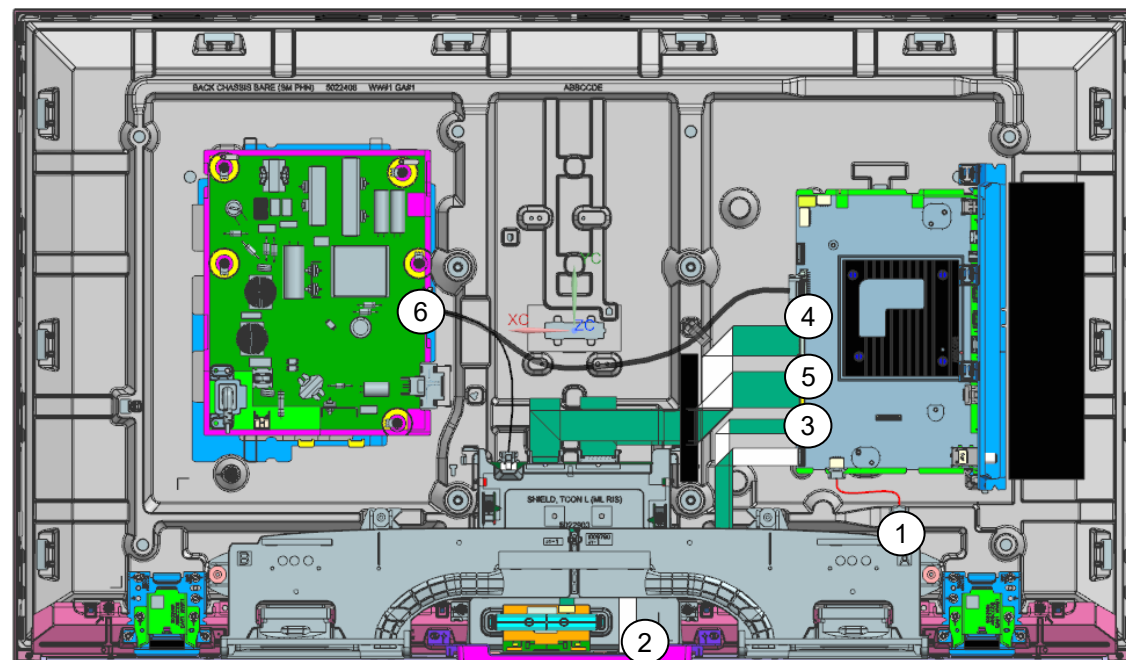

REF. NO	PART NO.	DESCRIPTION	REMARKS
1	1-010-989-12	CONNECTOR ASSY 4P (SP)	CN3550(BM5A)/CN6600(BM5STY)/CN6603 (BM5ST)-SP(1)
2	1-010-993-11	FLEXIBLE FLAT CABLE 25P	CN1200(BM5A)-CN102(HT2)(1)
3	1-010-991-11	FLEXIBLE FLAT CABLE 20P	CN3801(BM5A)-J1(WIFI/BT)(1)
4	1-011-589-11	FLEXIBLE FLAT CABLE 41P	CN4201(BM5A)-TCON(1)
5	1-011-963-12	FLEXIBLE FLAT CABLE 51P	CN4200(BM5A)-U1(TCON)(1)
6	1-011-588-11	CONNECTOR ASSY 30P	CN1701(BM5A)-CN6401(GL)-CON3(TCON)(1)

**SECTION 1: KD-43X85K****1-4. EXPLODED VIEW AND PART LIST****OTHER PARTS**

PART NO.	DESCRIPTION	UCM	REMARKS
4-535-064-61	ASSY,FALL LOCK,BELT LL	•	-
5-022-201-12	BAG, CL ASSY (SM LYX)	•	(Including CLAMPER (4L BNN) (Qty 2) installed at Main Stand. Refer Setup Guide for details)
5-009-030-01	CLAMPER,CABLE L(BNN)	•	-
 1-005-642-12	C7L AC POWER CORD SETS (US)	•	-
1-013-691-23	REMOTE COMMANDER (RMF-TX800U)	•	-
*5-037-718-11	REFERENCE GUIDE	•	-
*5-037-727-11	SETUP GUIDE	•	-
7-600-031-97	TAPE (3M 1350FB-1)15MMX66M BLK	•	-
5-027-414-01	VESA SPACER S A (COM)	•	(Screw extension for Fall Lock Belt and Wall Mount, (Qty 1), Refer Setup Guide for details.)

## SECTION 2: KD-50X85K

### 2-1. DISASSEMBLY AND REMOVAL CAUTION

#### REAR COVER

1. Remove the screws from the rear cover (4 pcs)
2. Unhook the bottom hook, starting from center.

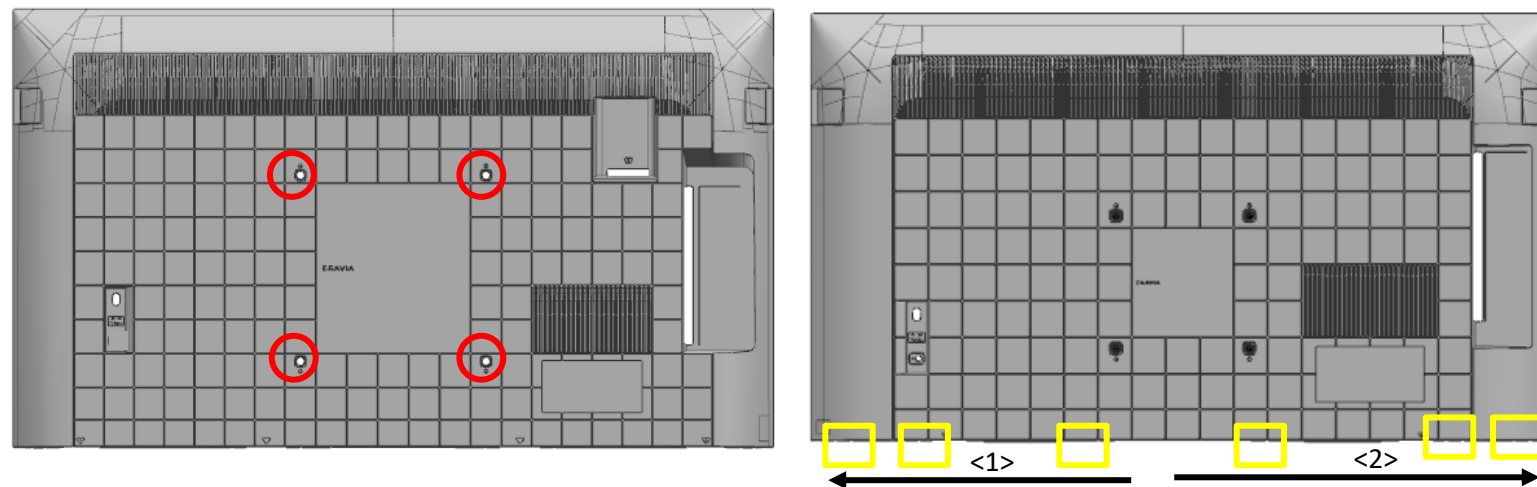

- ① Unhook two hooks closest to center simultaneously to prevent lock back. (Refer to the next page for the location of hooks)
- ② Unhook both hooks using coin or jig.
- ③ Use mirror or touch the line to assist locating the hook position.

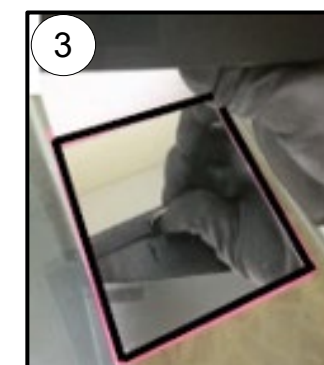
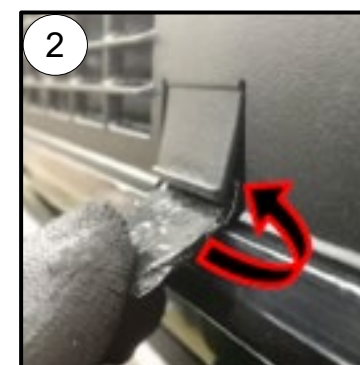

Coin or jig to unhook bottom Rear Cover - Bezel hook  
 \*Wrap coin in tape (55mmX25mm)  
 \*Thickness of coin approximately 2mm

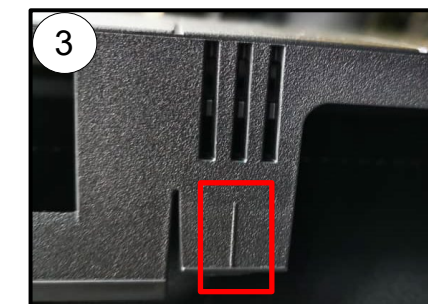
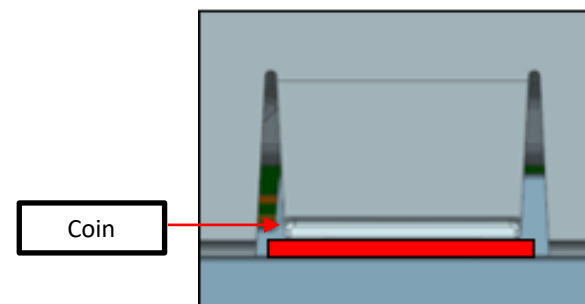

## SECTION 2: KD-50X85K

## 2-1. DISASSEMBLY AND REMOVAL CAUTION

### REAR COVER

Bottom Hook Position

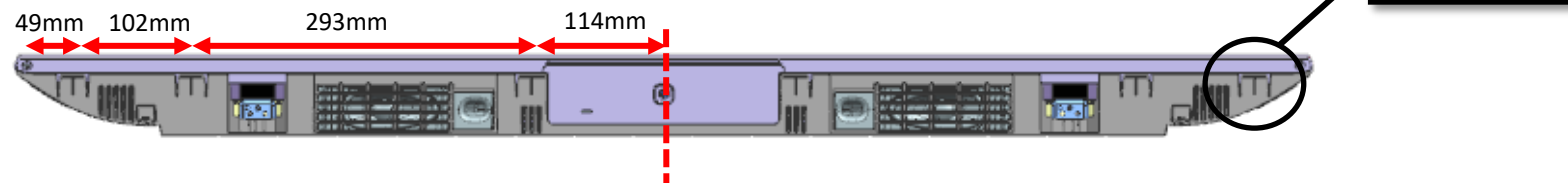

3. Unhook corner hook.

Ruler or jig to release corner hook  
\*Wrap ruler with tape to prevent scratch

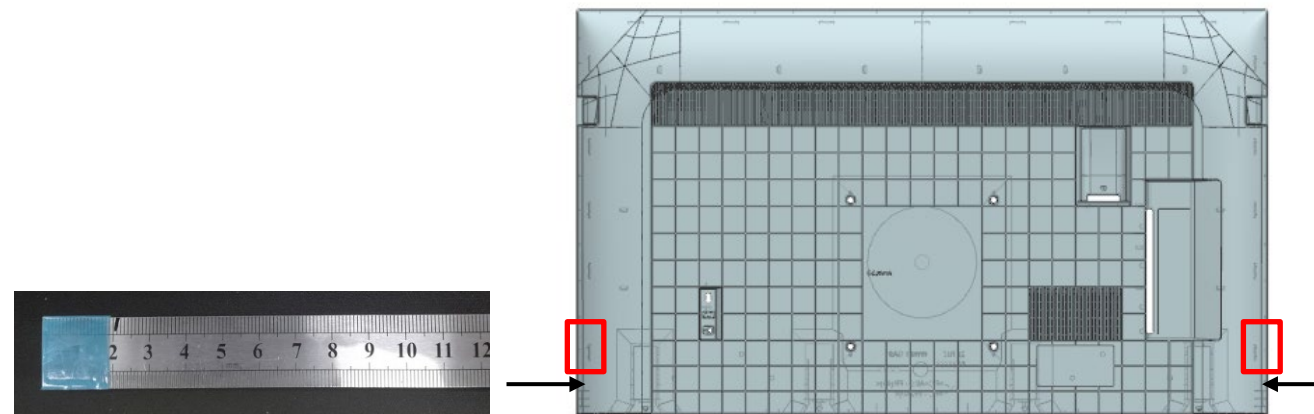

- ① Releasing the corner hook by pulling the Rear Cover corner and insert a jig or ruler.
- ② Ensure the jig or ruler is pulled backward.
- ③ DO NOT pivot on bezel when inserting the jig or ruler.

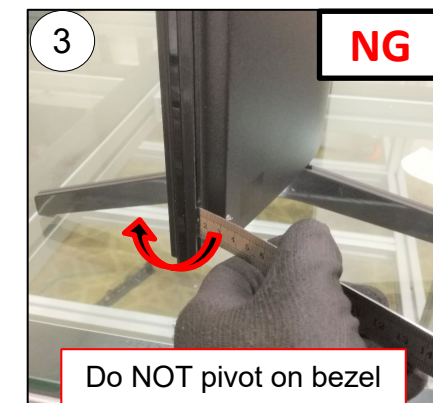
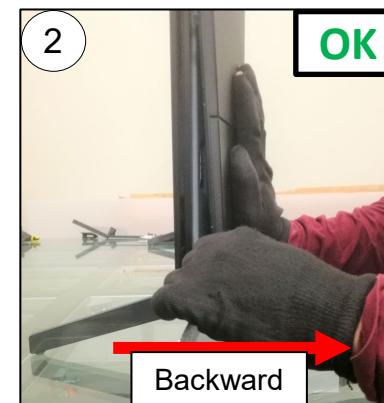
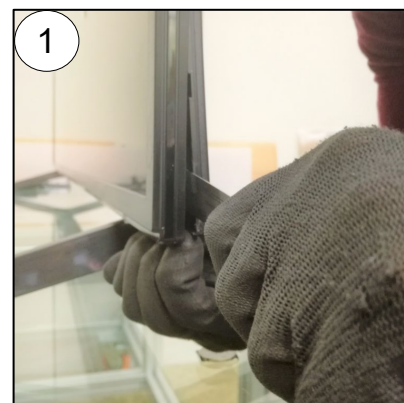

## SECTION 2: KD-50X85K

### REAR COVER

4. Unhook left side hooks.

Total rear cover back chassis : 3 hooks

### 2-1. DISASSEMBLY AND REMOVAL CAUTION

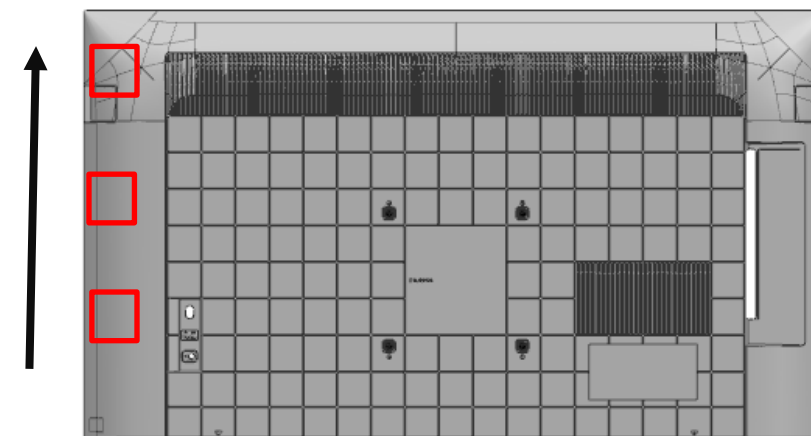

- ① Grip the rear cover by hand and use a ruler or jig to remove the hook of the rear cover back chassis.
- ② Flex the rear cover outward to remove the hook. Support set with arm.



## SECTION 2: KD-50X85K

### REAR COVER

5. Unhook right side hooks.

Total side bracket hooks : 3 hooks.

Total rear cover back chassis hooks : 3 hooks

### 2-1. DISASSEMBLY AND REMOVAL CAUTION

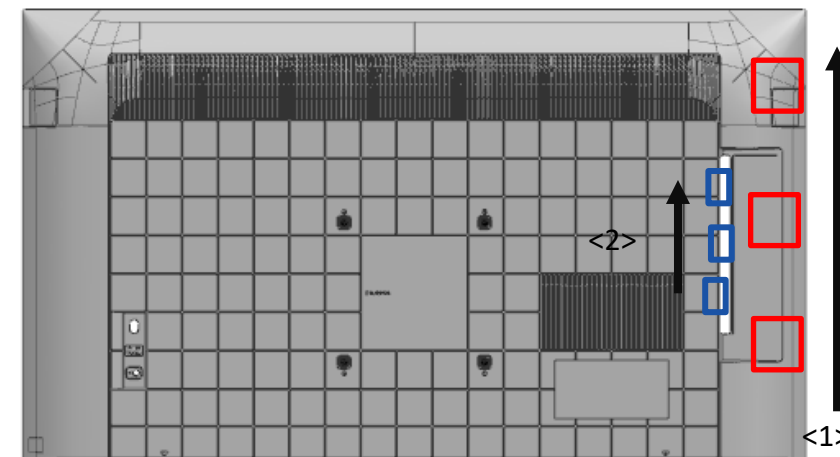

- ① Remove the side hooks.
- ② Pull the rear cover below the side jack to remove the hook.
- ③ Remove the remaining side hooks.

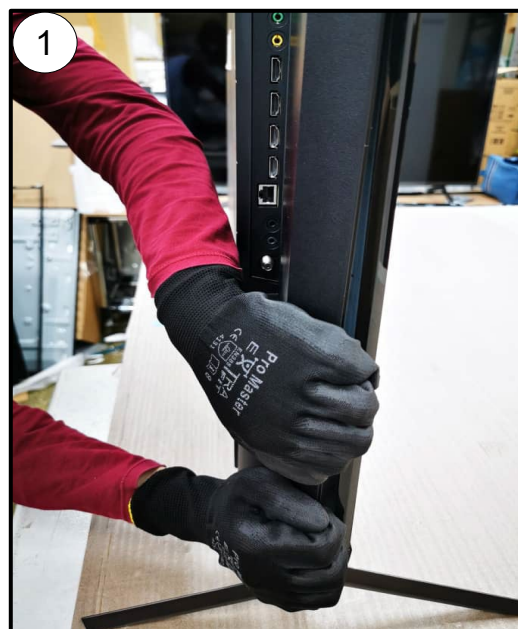



## SECTION 2: KD-50X85K

### 2-1. DISASSEMBLY AND REMOVAL CAUTION

#### REAR COVER

6. Unhook top row.

Total hooks (top row): 6 hooks

- ① Tilt the rear cover and push upwards on the left and right side.
- ② Pull the rear cover below the side jack to remove the upper hook.

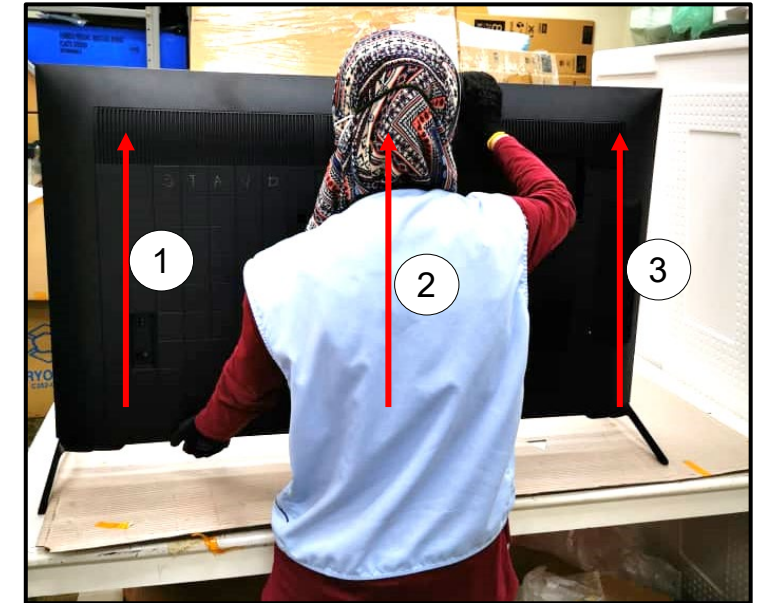

Hook positioning.

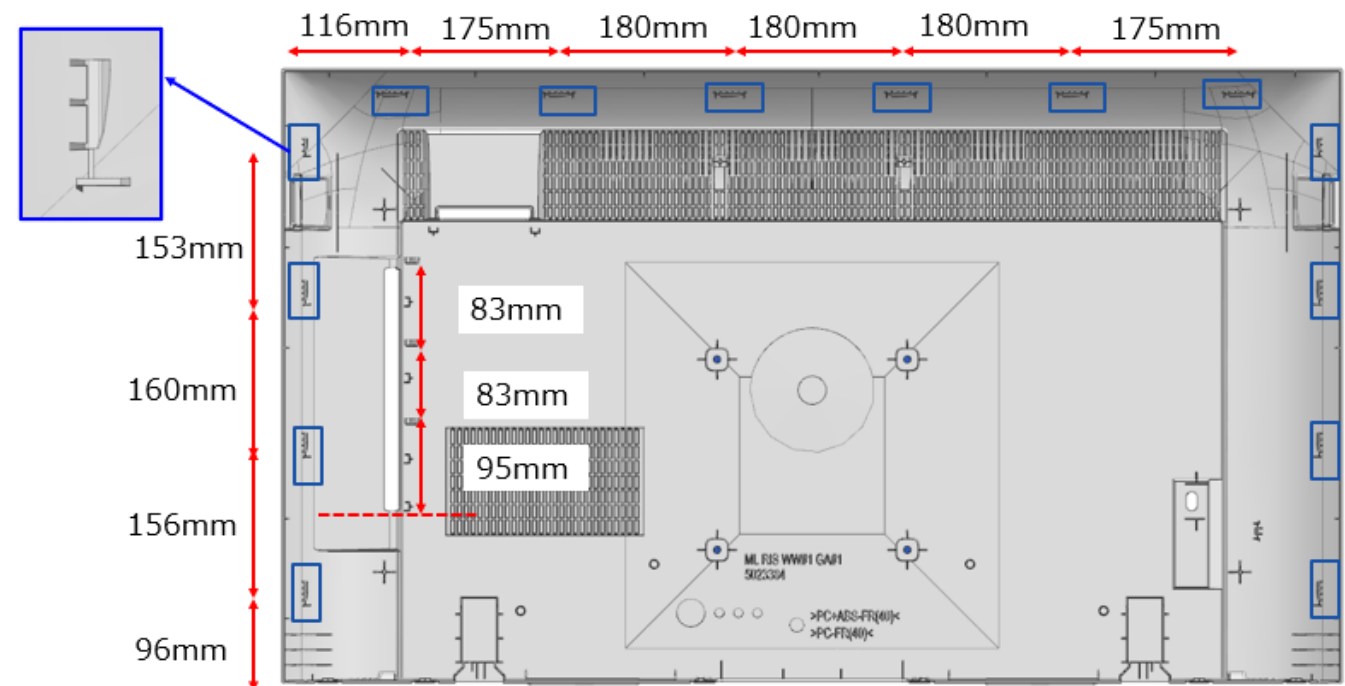

## SECTION 2: KD-50X85K

## 2-2. BOARD LOCATION

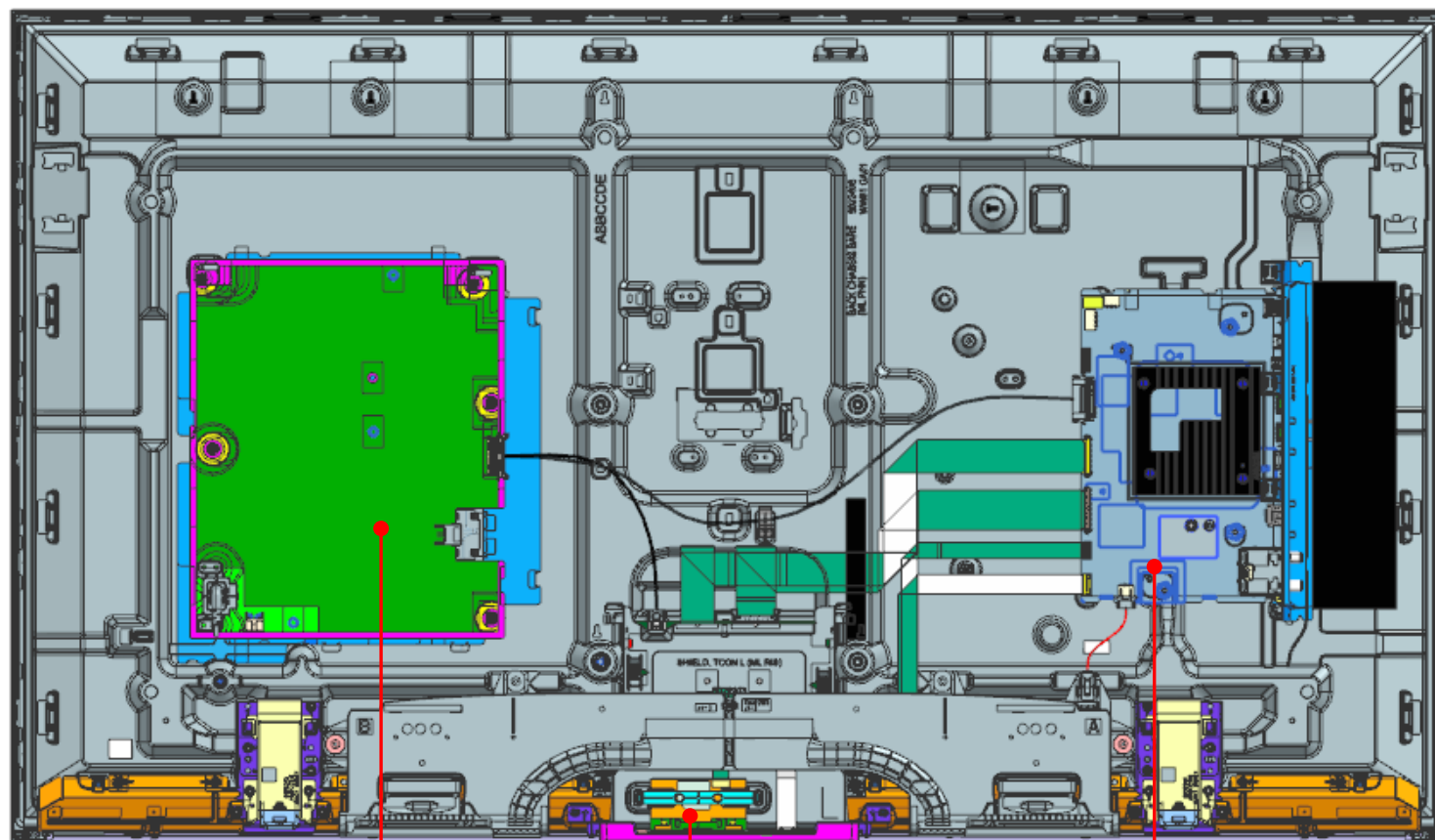

POWER BOARD

WI-FI BOARD

MAIN BOARD

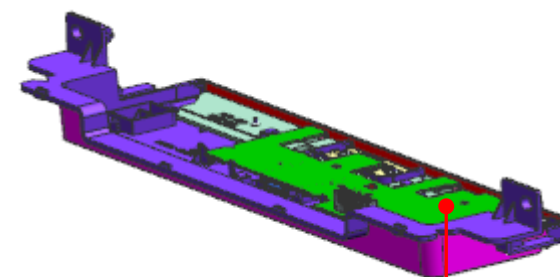

RECEIVER BOARD

## SECTION 2: KD-50X85K

## 2-3. WIRE DRESSING

### WIRE DRESSING

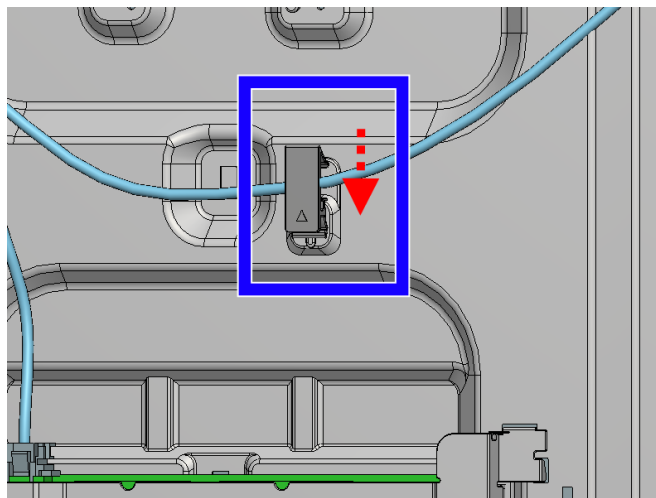
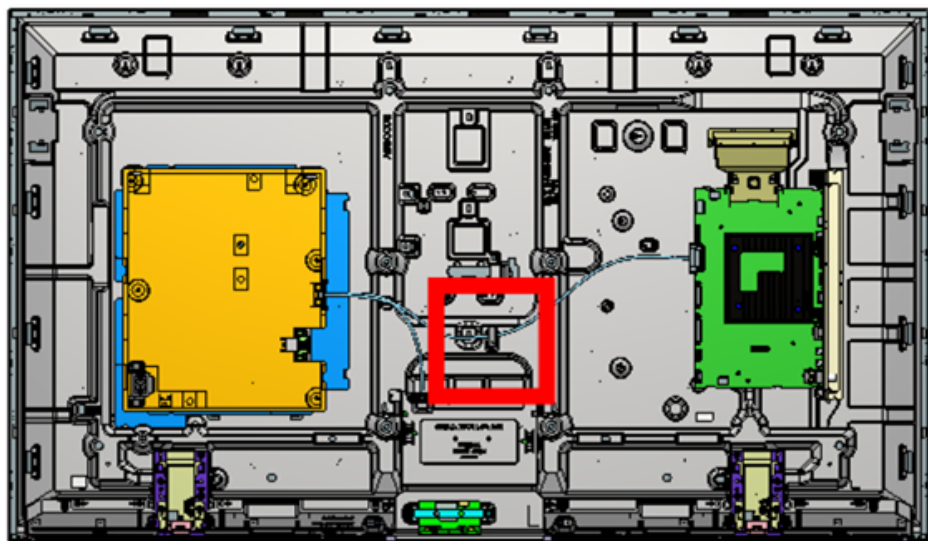

### TAPE

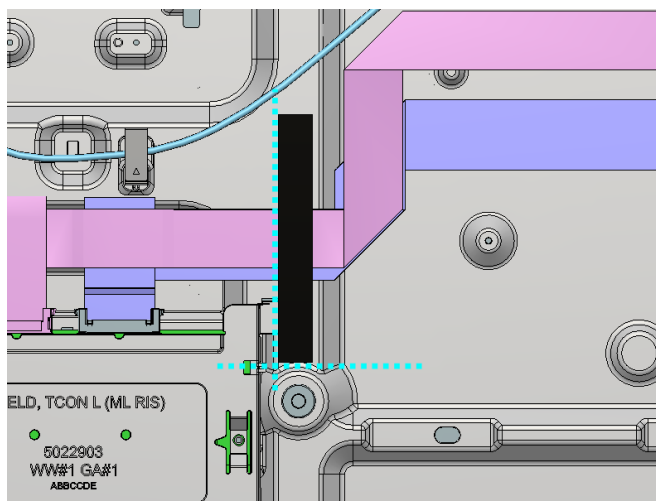
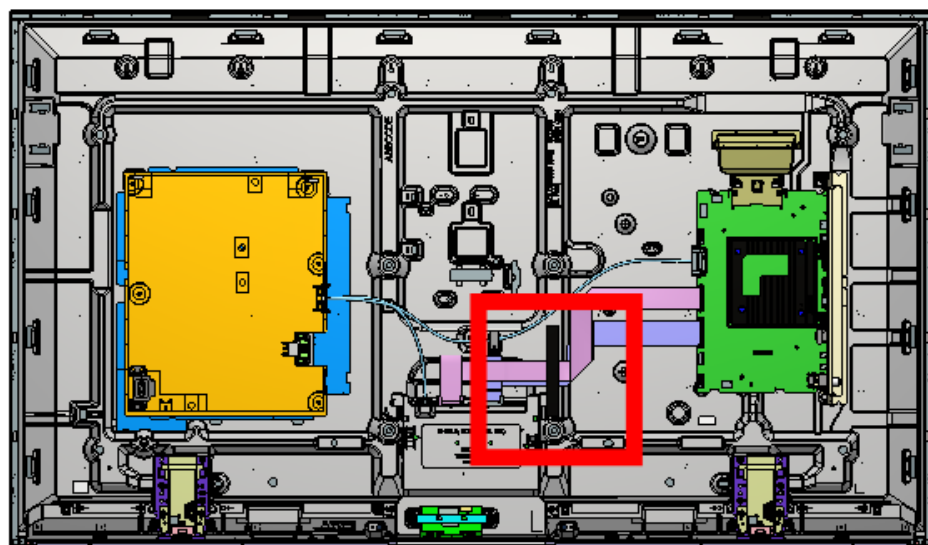

**SECTION 2: KD-50X85K****2-3. WIRE DRESSING****INFORMATION****Caution:**

1. Operator need to fix Smart Core on FLAT surface before FFC insertion to ensure FFC STRAIGHT insertion.
2. FFC side with blue supporting tape, must face CONNECTOR WITH LOCKING during FFC insertion.



After assemble Receiver board to Smart Core, operator need to insert Receiver board FFC in straight condition.

## SECTION 2: KD-50X85K

## 2-3. WIRE DRESSING

### INFORMATION

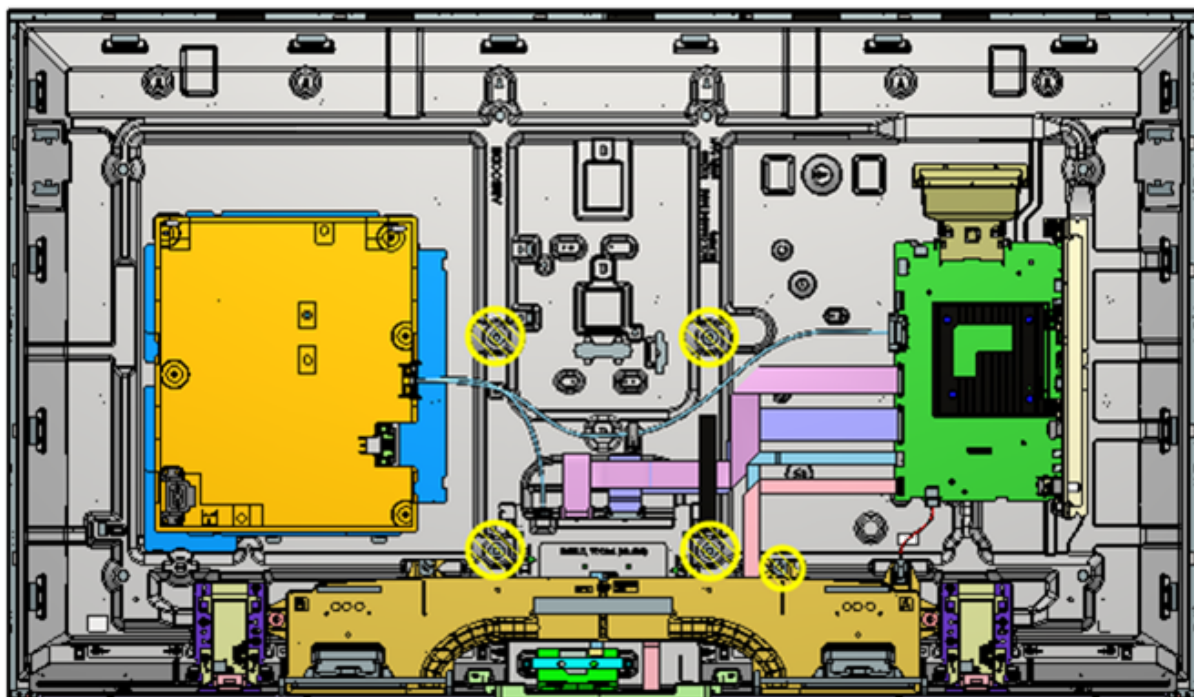

**Caution: Ensure harness is away from inhibit area**

## SECTION 2: KD-50X85K

## 2-3. WIRE DRESSING

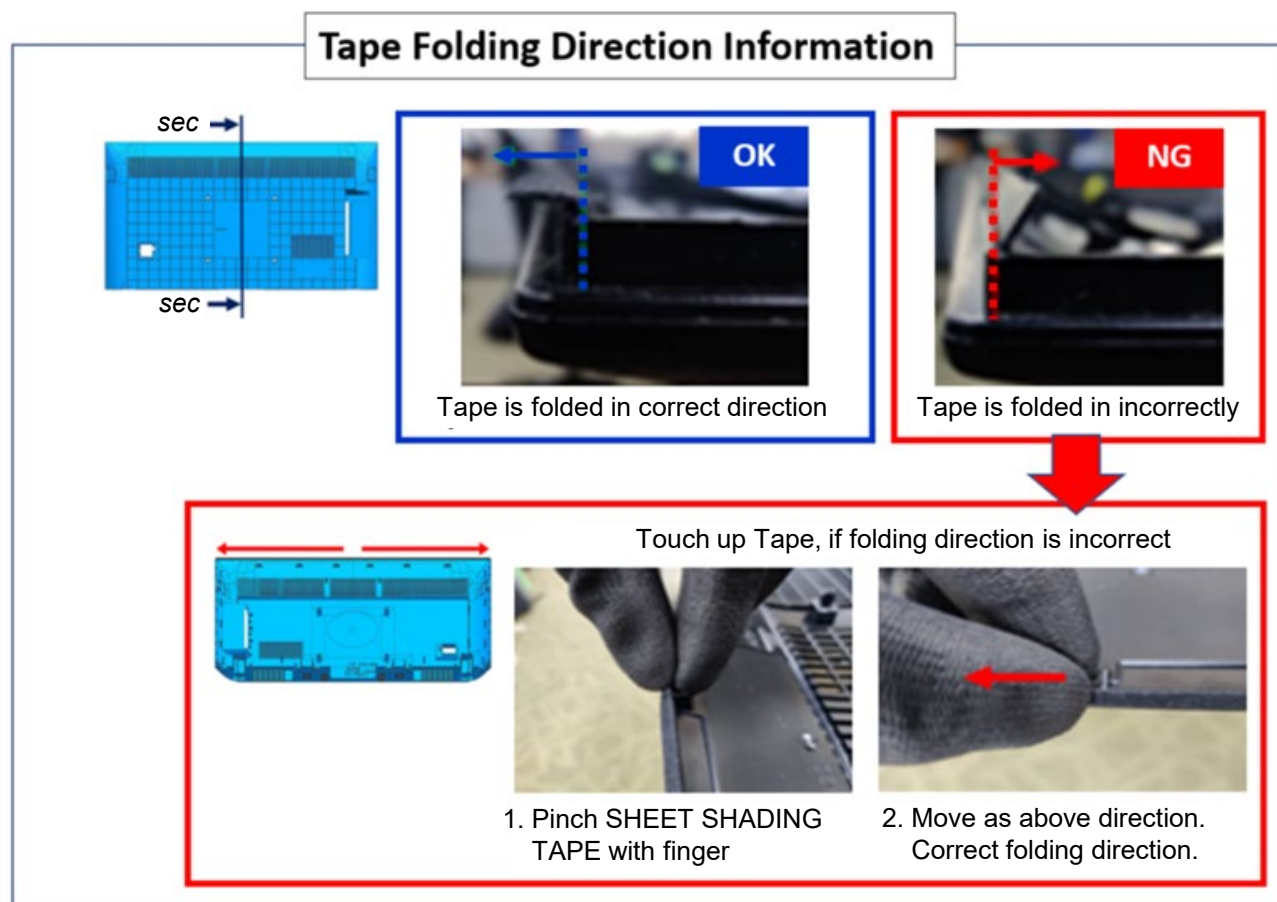
INFORMATION

## SECTION 2: KD-50X85K

## 2-4. EXPLODED VIEW AND PART LIST

• Place the TV set facing downwards on a stable, level surface before disassembly and assembly of parts.

•  and shaded parts are critical for safety. Replace only with part number specified.

•  Parts contain confidential information. Strictly follow the instruction whenever the components are repaired and/or replaced

⚡ (\*) Parts are not stocked since they are seldom required for routine service. Some delays should be anticipated when ordering these components.

⚡ Picture provided in this section might have slight difference from the actual sets.

⚡ The reference number beside the part indicates the disassembly sequence.

⚡ Remove screws before disassembly. Unplug connectors before disassembly

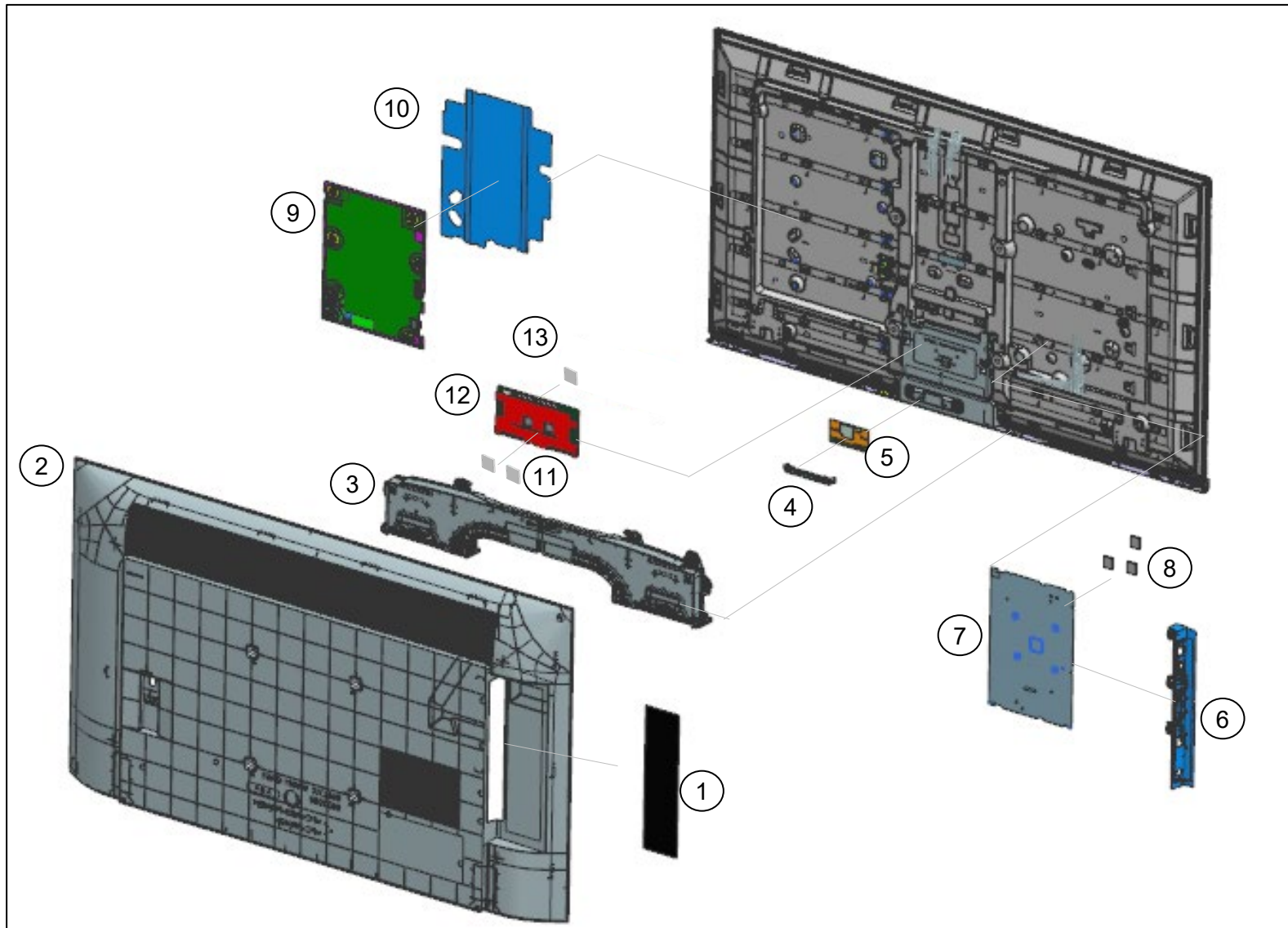



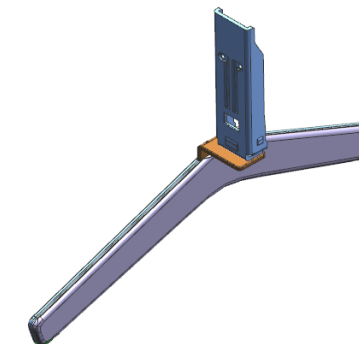

Stand

14 15



**SECTION 2: KD-50X85K****2-4. EXPLODED VIEW AND PART LIST****SET PART LIST**

REF. NO	PART NO.	DESCRIPTION	UCM
1	5-039-646-01	LABEL, SIDE TERMINAL HP (HRS)	•
 2	5-027-812-24	REAR COVER ASSY (ML LYX)	•
3	1-009-790-11	SP-BOX ASSY,FY21 W30 ONE BOX	•
4	5-009-258-21	BRACKET, WIFI(BNN)	•
 5	1-005-419-32	WLAN/BT MODULE(11AC)FXC	•
6	5-039-955-11	BRACKET SIDE (BNN) A	•
 7	A-5042-692-A	COMPL_SVC_BM5A_FH_UCM	•
8	4-457-451-12	SHEET, THERMAL (BAF)	•
 9	1-009-800-31	GL12B-STATIC CONVERTER (TV)	•
 10	5-023-072-11	SHEET, INSULATION (ML PHN) A	•
11	5-027-341-01	SHEET, THERMAL (RIS)	•
12	1-011-266-32	MOUNTED PWB E-T-CON (50)	•
12	1-017-168-11	MOUNTED PWB E-T-CON (50)	•
13	4-699-975-02	SHEET,THERMAL(5567H)	•
14	5-022-892-23	STAND, L (ML LYX) A	•
15	5-022-893-23	STAND, R (ML LYX) A	•



## SECTION 2: KD-50X85K

## 2-4. EXPLODED VIEW AND PART LIST

### SCREW

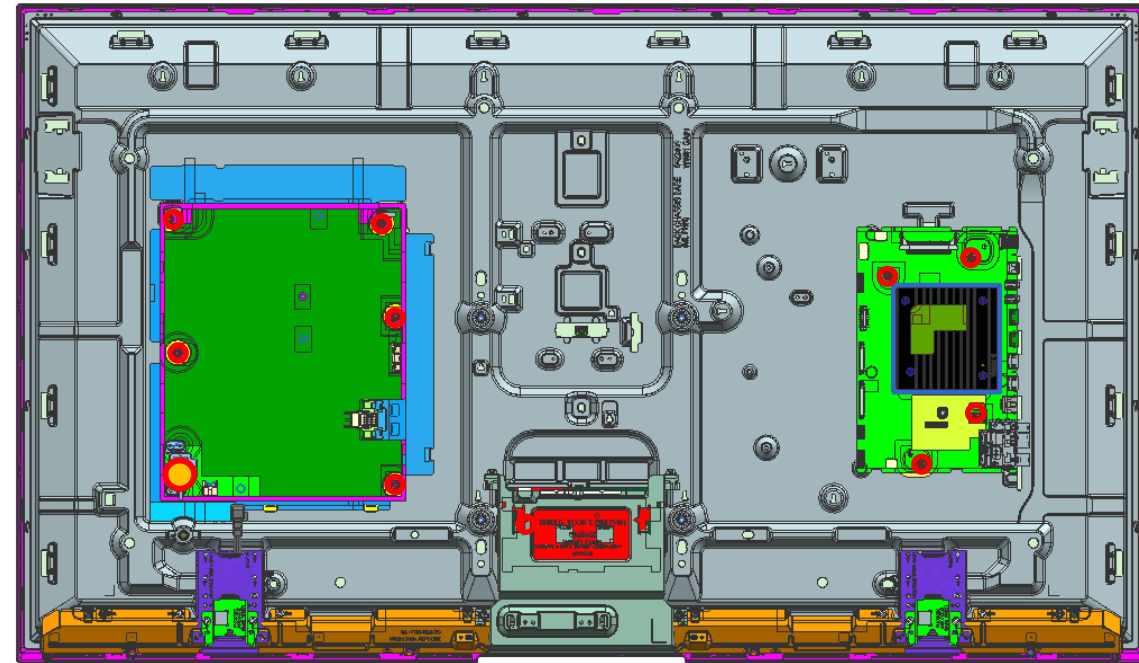
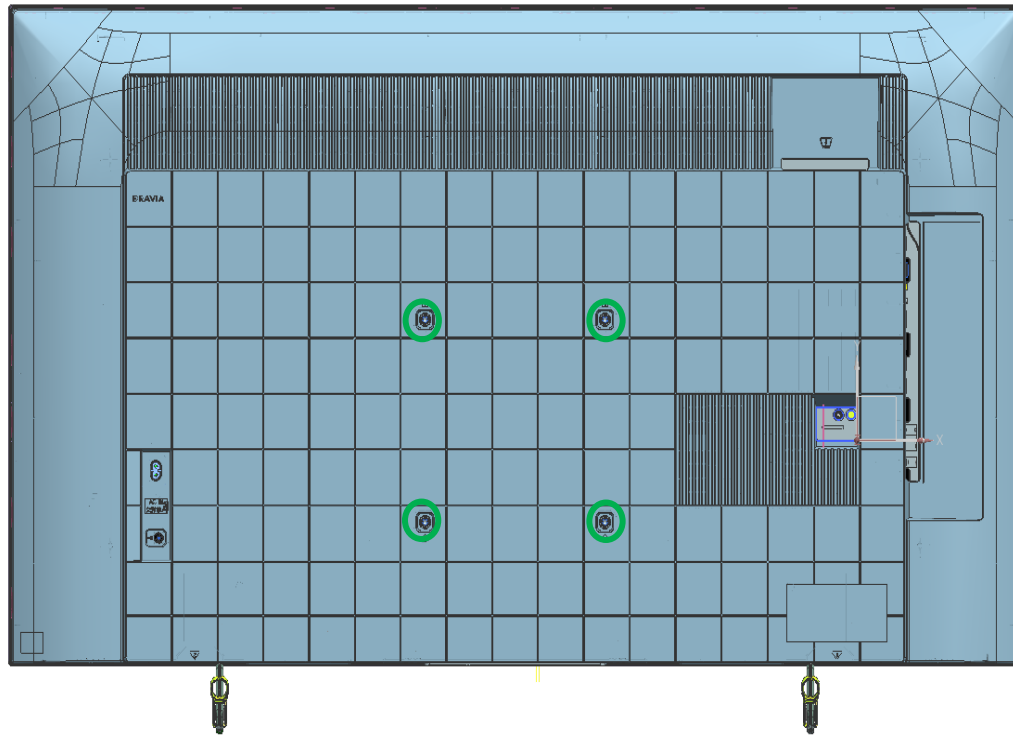

REMARKS	P/N	DESCRIPTION	QTY	TORQUE (N.m)
○	4-472-518-11	SCREW, +PSW M3X6	9	0.4 ± 0.05
●	2-580-592-01	SCREW, +PSW M3X8	1	0.4 ± 0.05
○	4-694-261-01	SCREW, +PSW M5X14	4	1.5 ± 0.1

## SECTION 2: KD-50X85K

## 2-4. EXPLODED VIEW AND PART LIST

### CONNECTOR

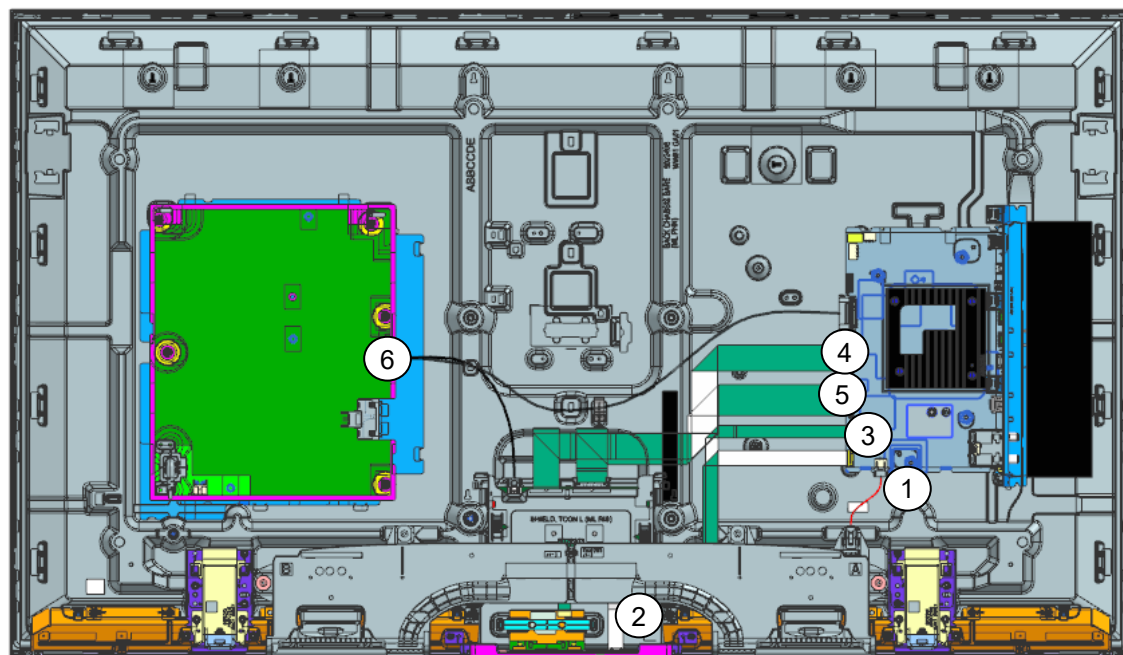

REF. NO	PART NO.	DESCRIPTION	REMARKS
1	1-010-989-12	CONNECTOR ASSY 4P (SP)	CN3550(BM5A)/CN6600(BM5STY)/CN6603 (BM5ST)-SP(1)
2	1-011-002-11	FLEXIBLE FLAT CABLE 20P	CN3801(BM5A)-J1(WIFI/BT)(1)
3	1-011-004-11	FLEXIBLE FLAT CABLE 25P	CN1200(BM5A)-CN102(HT2)(1)
4	1-011-592-11	FLEXIBLE FLAT CABLE 41P	CN4201(BM5A)-TCON(1)
5	1-011-965-11	FLEXIBLE FLAT CABLE 51P	CN4200(BM5A)-U1(TCON)(1)
6	1-011-591-11	CONNECTOR ASSY 30P	CN1701(BM5A)-CN6401(GL)-CON3(TCON)(1)

**SECTION 2: KD-50X85K****2-4. EXPLODED VIEW AND PART LIST****OTHER PARTS**

PART NO.	DESCRIPTION	UCM	REMARKS
4-535-064-61	ASSY,FALL LOCK,BELT LL	•	-
5-022-201-12	BAG, CL ASSY (SM LYX)	•	(Including CLAMPER (4L BNN) (Qty 2) installed at Main Stand. Refer Setup Guide for details)
5-009-030-01	CLAMPER,CABLE L(BNN)	•	-
 1-005-642-12	C7L AC POWER CORD SETS (US)	•	-
1-013-691-23	REMOTE COMMANDER (RMF-TX800U)	•	-
*5-037-718-11	REFERENCE GUIDE	•	-
*5-037-727-11	SETUP GUIDE	•	-
7-600-031-97	TAPE (3M 1350FB-1)15MMX66M BLK	•	-
5-027-414-01	VESA SPACER S A (COM)	•	(Screw extension for Fall Lock Belt and Wall Mount, (Qty 1), Refer Setup Guide for details.)

## SECTION 3: KD-55X85K

### 3-1. DISASSEMBLY AND REMOVAL CAUTION

#### REAR COVER

1. Remove the screws from the rear cover (5 pcs)
2. Unhook the bottom hook, starting from center.

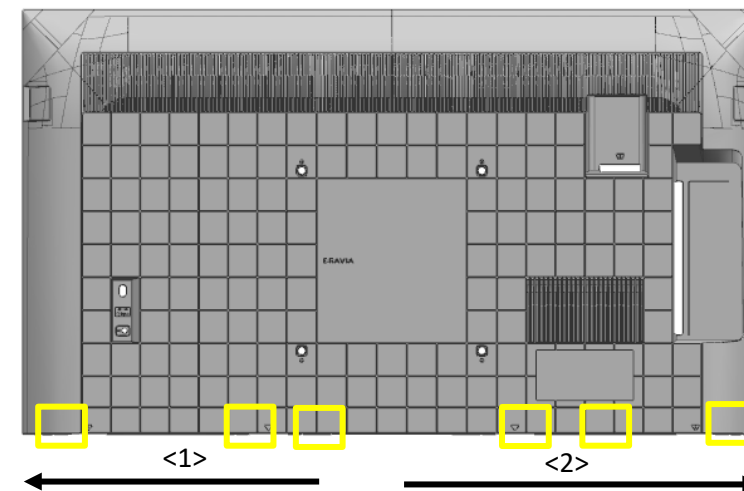
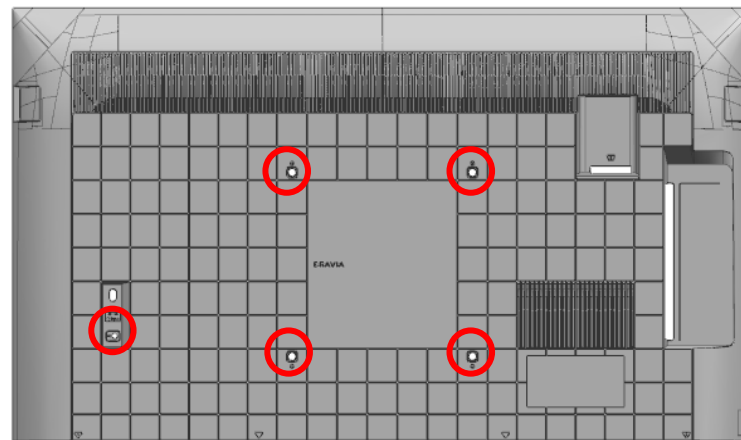

- ① Unhook two hooks closest to center simultaneously to prevent lock back. (Refer to the next page for the location of hooks)
- ② Unhook both hooks using coin or jig.
- ③ Use mirror or touch the line to assist locating the hook position.

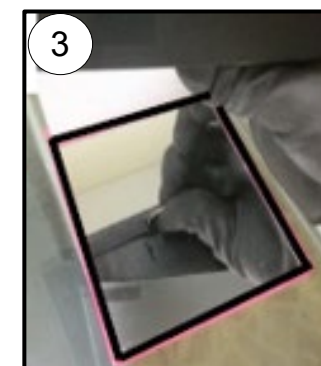
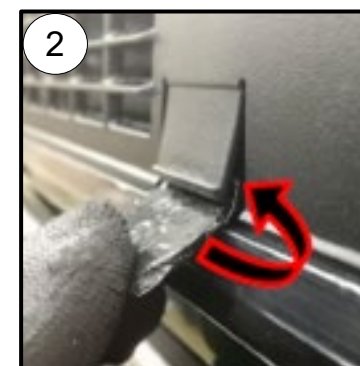

Coin or jig to unhook bottom Rear Cover - Bezel hook  
 \*Wrap coin in tape (55mmX25mm)  
 \*Thickness of coin approximately 2mm

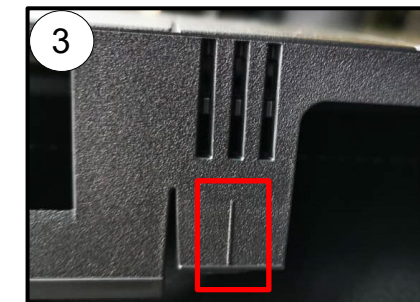
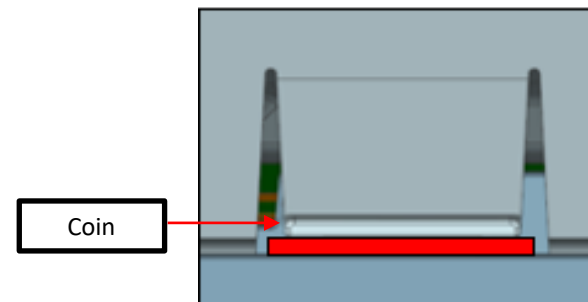

## SECTION 3: KD-55X85K

## 3-1. DISASSEMBLY AND REMOVAL CAUTION

### REAR COVER

Bottom Hook Position

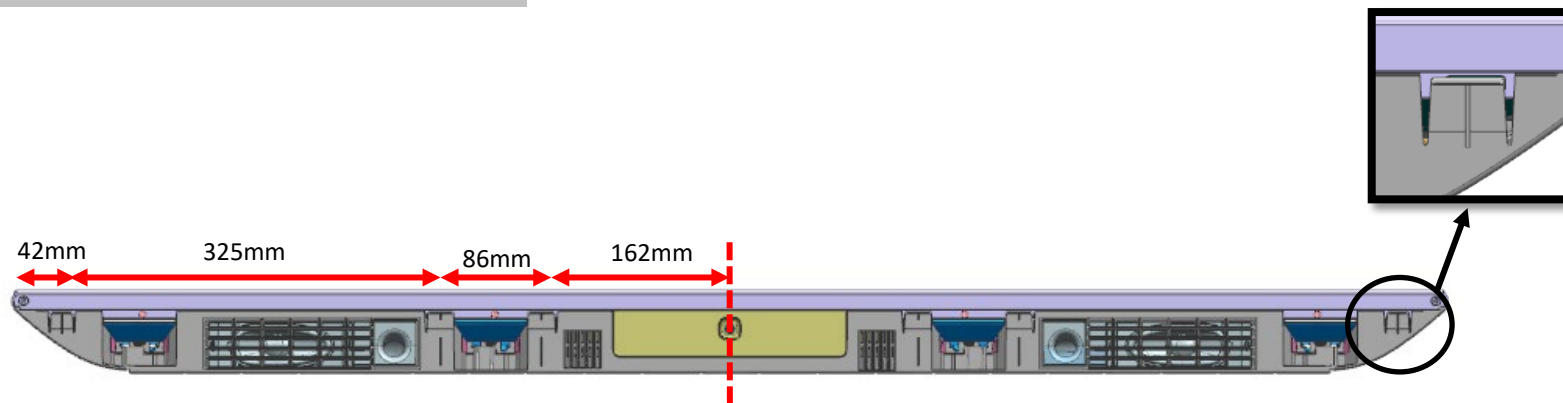

3. Unhook corner hook.

Ruler or jig to release corner hook  
\*Wrap ruler with tape to prevent scratch

- ① Releasing the corner hook by pulling the Rear Cover corner and insert a jig or ruler.
- ② Ensure the jig or ruler is pulled backward.
- ③ DO NOT pivot on bezel when inserting the jig or ruler.

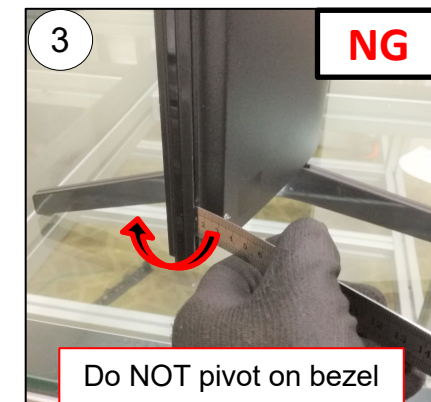
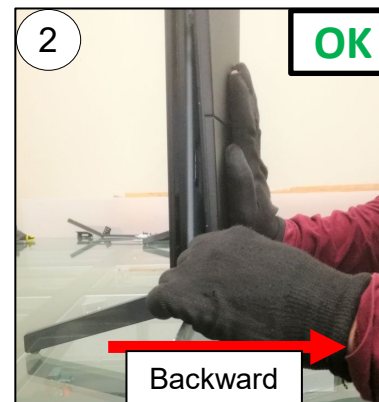
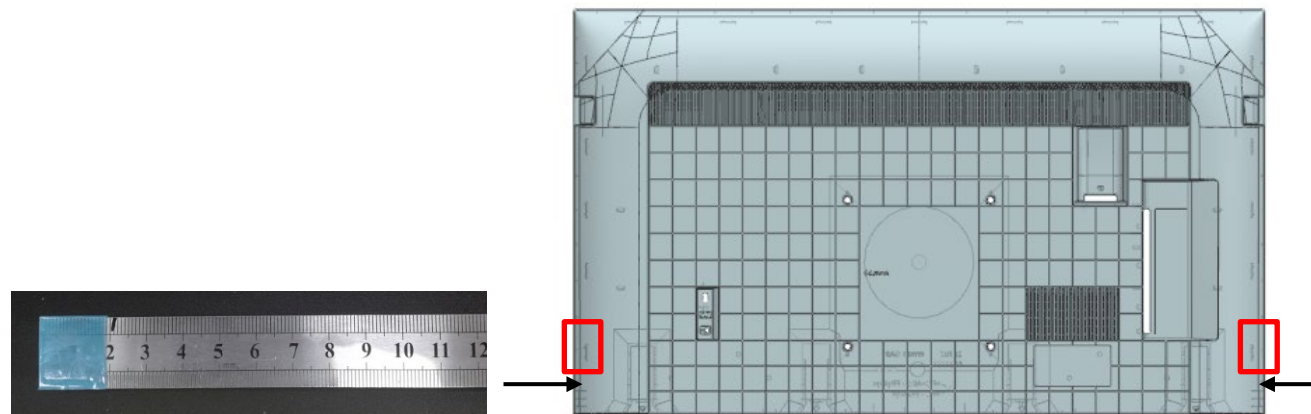

## SECTION 3: KD-55X85K

### REAR COVER

4. Unhook left side hooks.

Total rear cover back chassis : 4 hooks

### 3-1. DISASSEMBLY AND REMOVAL CAUTION

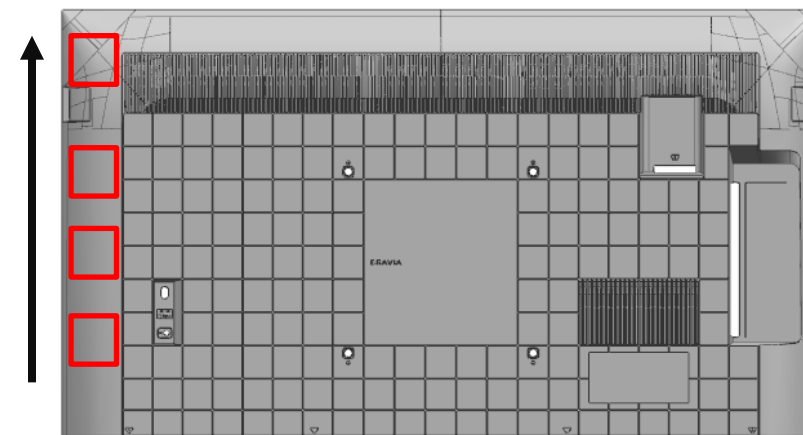

- ① Grip the rear cover by hand and use a ruler or jig to remove the hook of the rear cover back chassis.
- ② Flex the rear cover outward to remove the hook. Support set with arm.

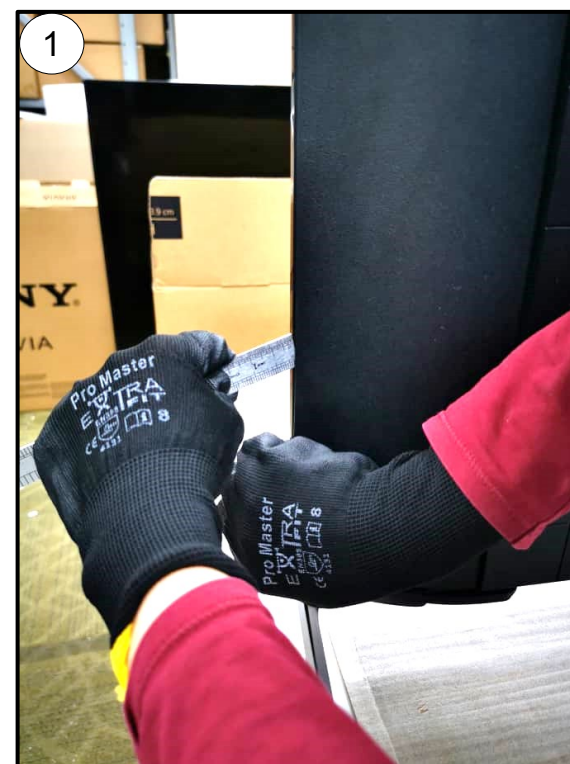

## SECTION 3: KD-55X85K

### REAR COVER

5. Unhook right side hooks.

Total side bracket hooks : 3 hooks.

Total rear cover back chassis hooks : 4 hooks

### 3-1. DISASSEMBLY AND REMOVAL CAUTION

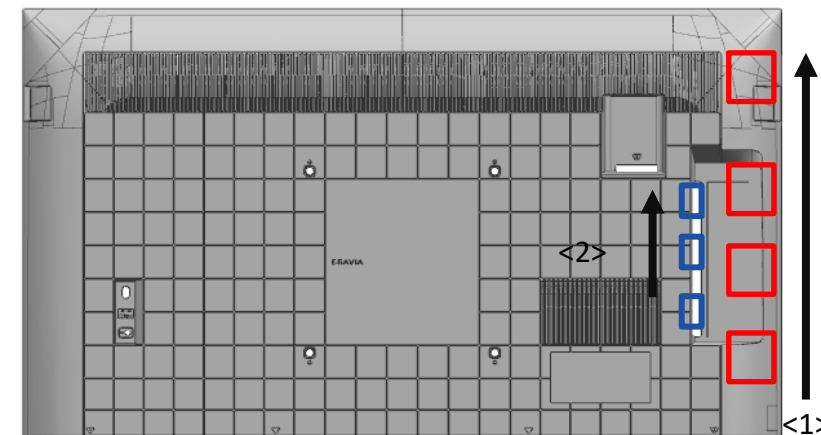

- ① Remove the side hooks.
- ② Pull the rear cover below the side jack to remove the hook.
- ③ Remove the remaining side hooks.

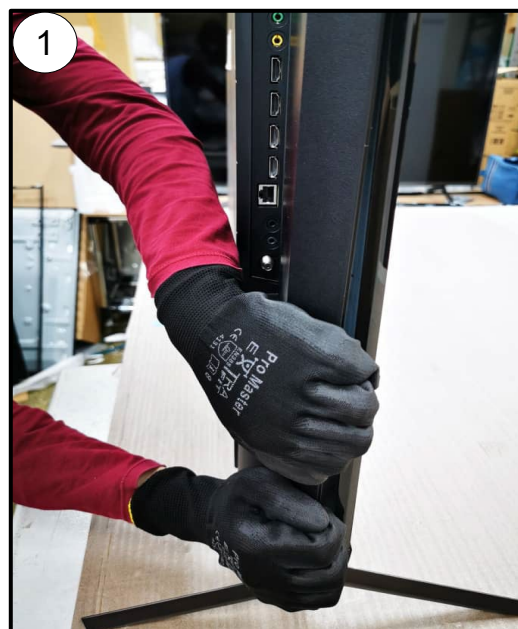

## SECTION 3: KD-55X85K

### REAR COVER

6. Unhook top row.

Total hooks (top row): 6 hooks

### 3-1. DISASSEMBLY AND REMOVAL CAUTION

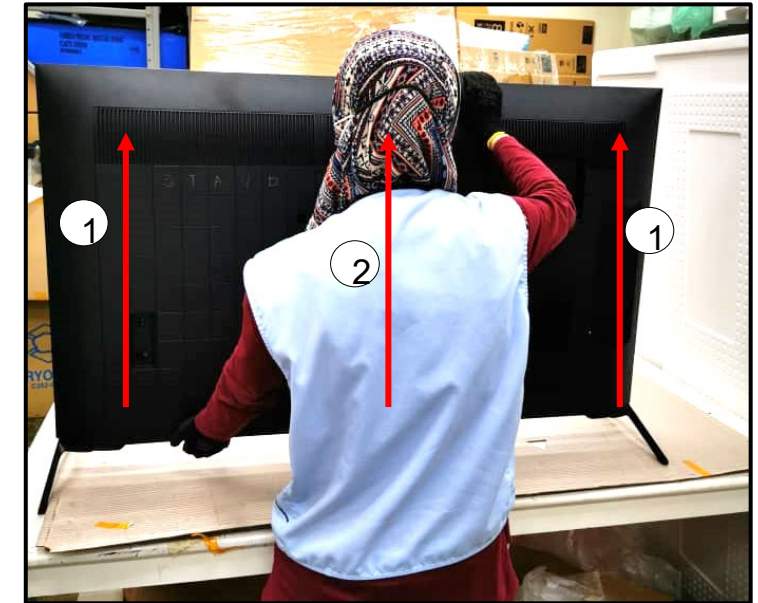

- ① Tilt the rear cover and push upwards on the left and right side.
- ② Pull the rear cover below the side jack to remove the upper hook.

Hook positioning.

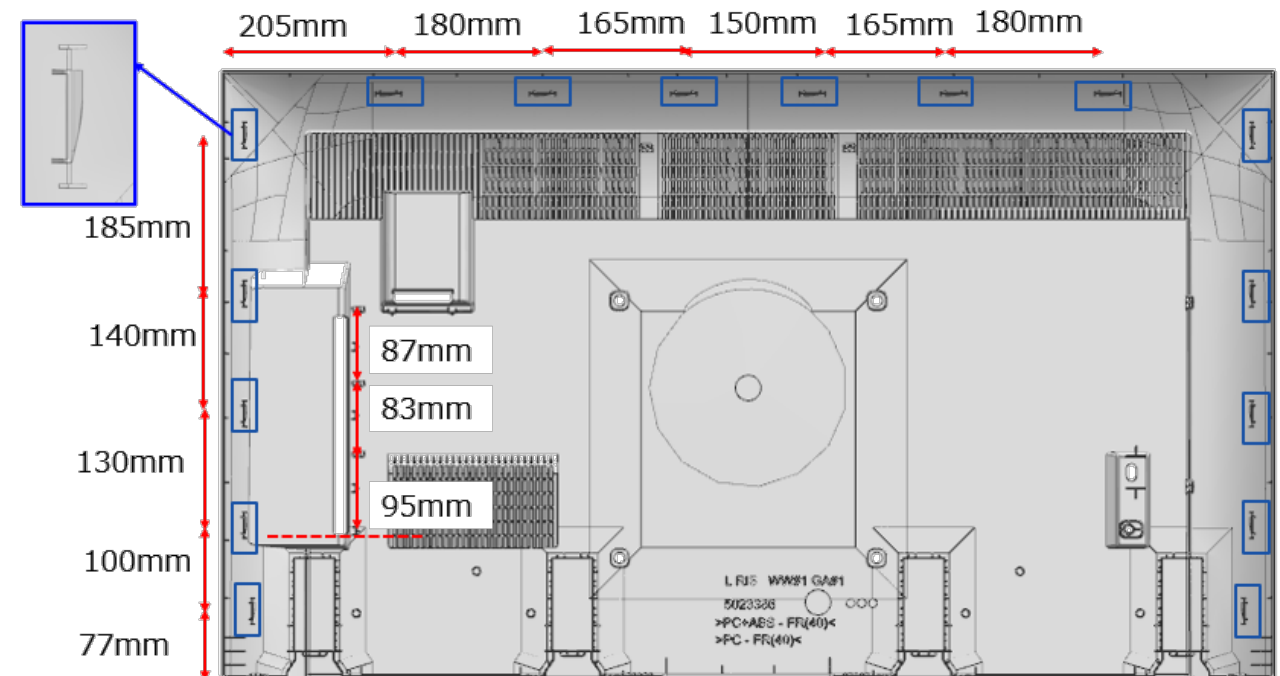



### SECTION 3: KD-55X85K

### 3-2. BOARD LOCATION

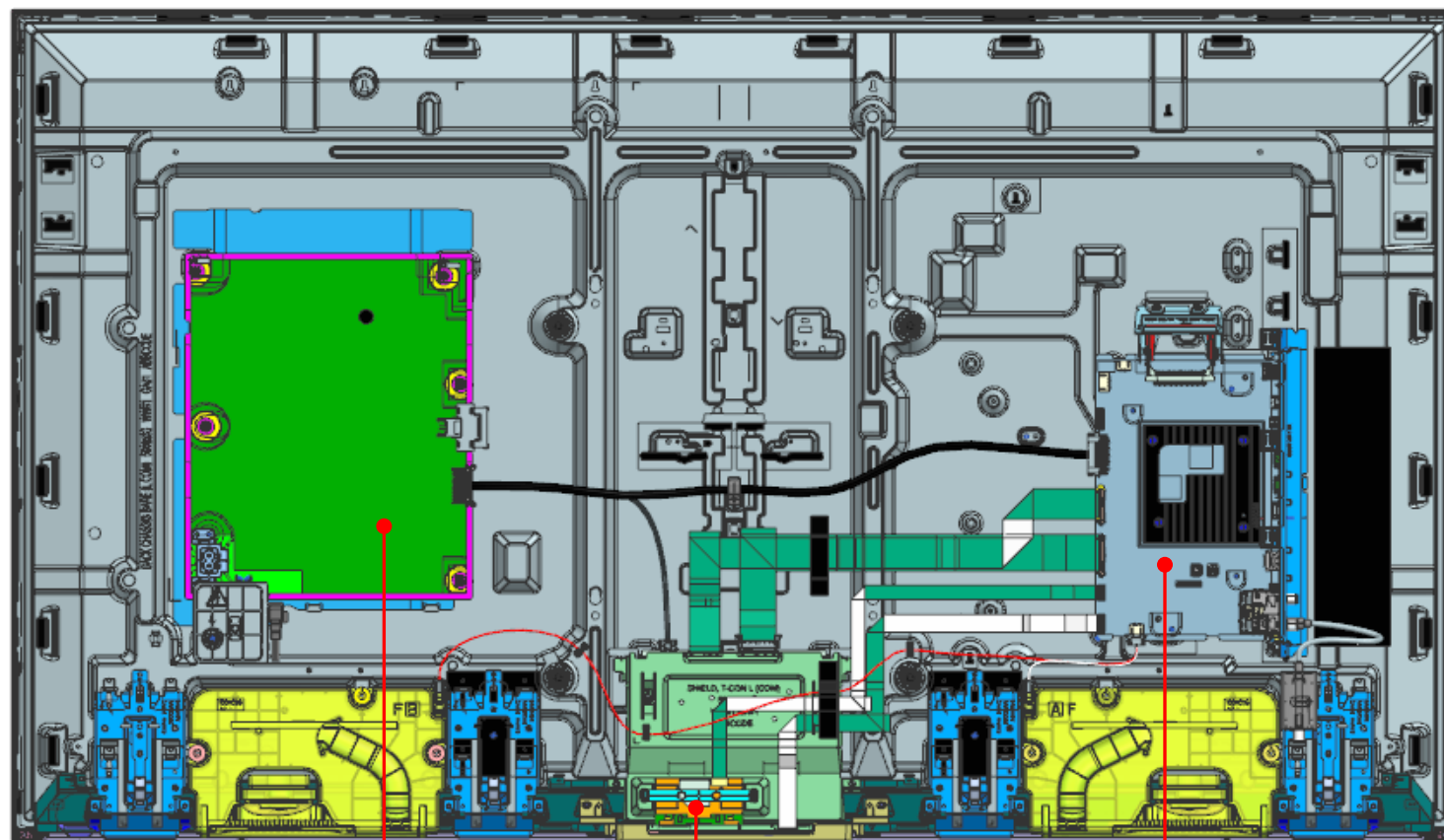

POWER BOARD

WI-FI BOARD

MAIN BOARD

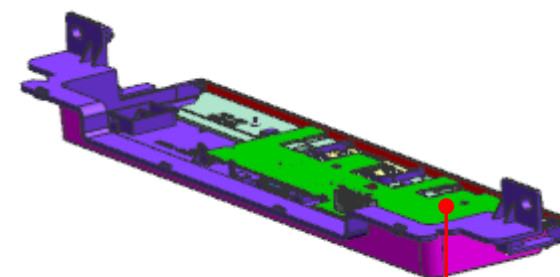

RECEIVER BOARD

### SECTION 3: KD-55X85K

### 3-3. WIRE DRESSING

#### WIRE DRESSING

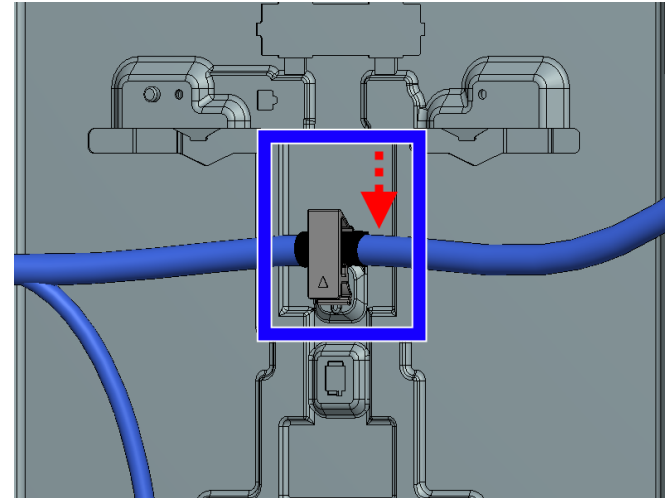
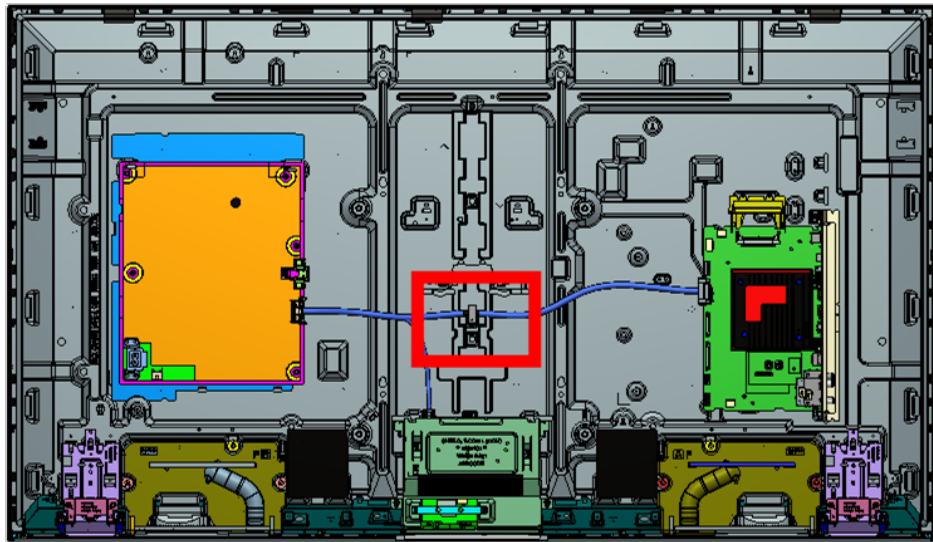

INFORMATION

INFORMATION

#### FFC 41P/51P (Bottom Shield)

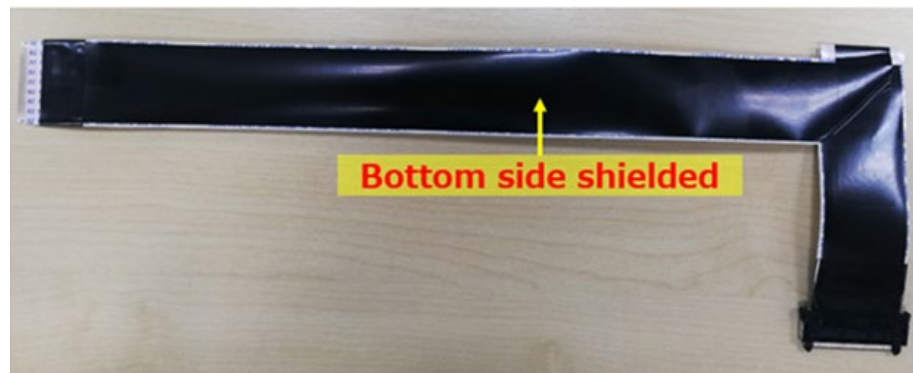
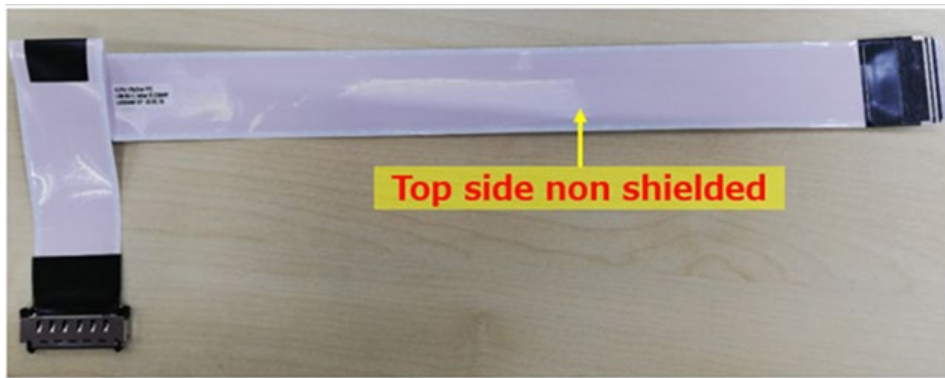

INFORMATION**Caution:**

1. Operator need to fix Smart Core on FLAT surface before FFC insertion to ensure FFC STRAIGHT insertion.
2. FFC side with blue supporting tape, must face CONNECTOR WITH LOCKING during FFC insertion.

FFC (longer side) is inserted at Main Board

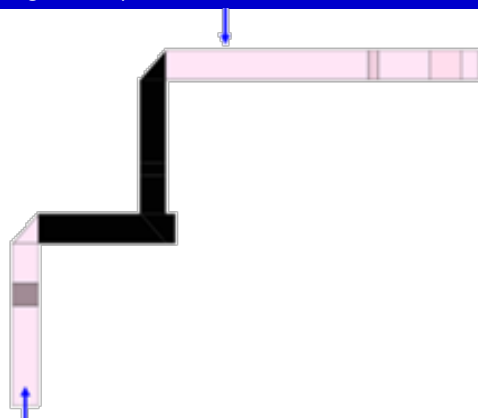

FFC (shorter side) is inserted at Smart Core

After assemble Receiver board to Smart Core, operator need to insert Receiver board FFC in straight condition.

FFC side with blue supporting tape face connector with locking during insertion.

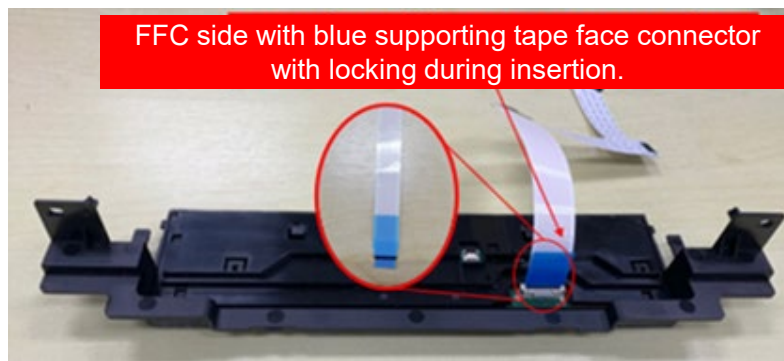

Smart Core is placed on FLAT surface during FFC insertion.

# SECTION 3: KD-55X85K

# 3-3. WIRE DRESSING

## WIRE DRESSING

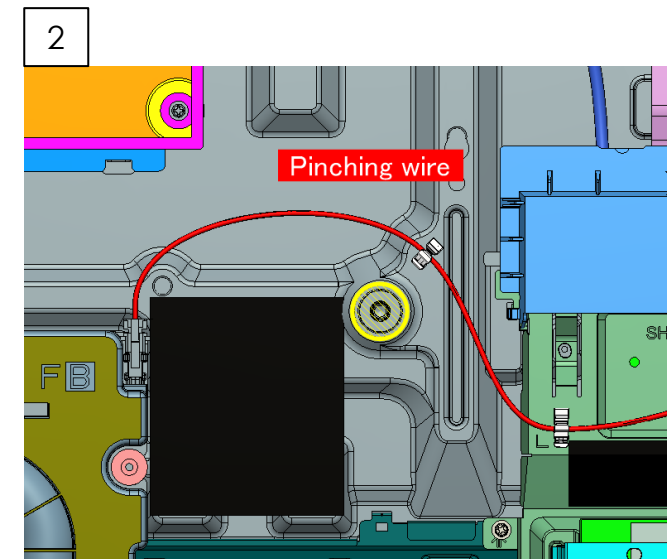
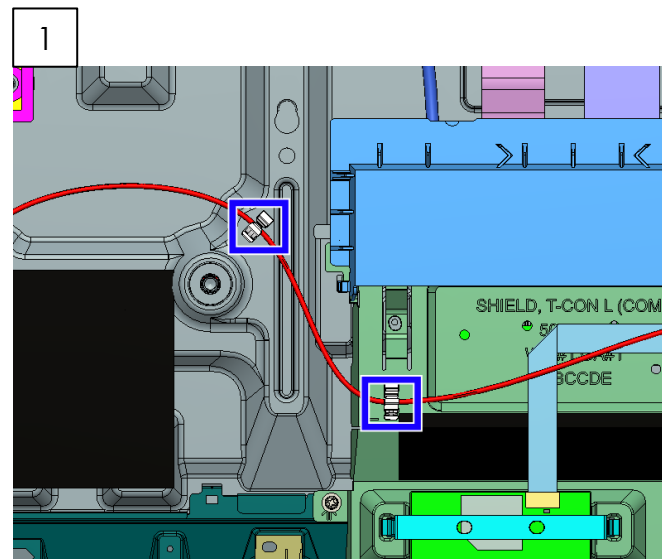
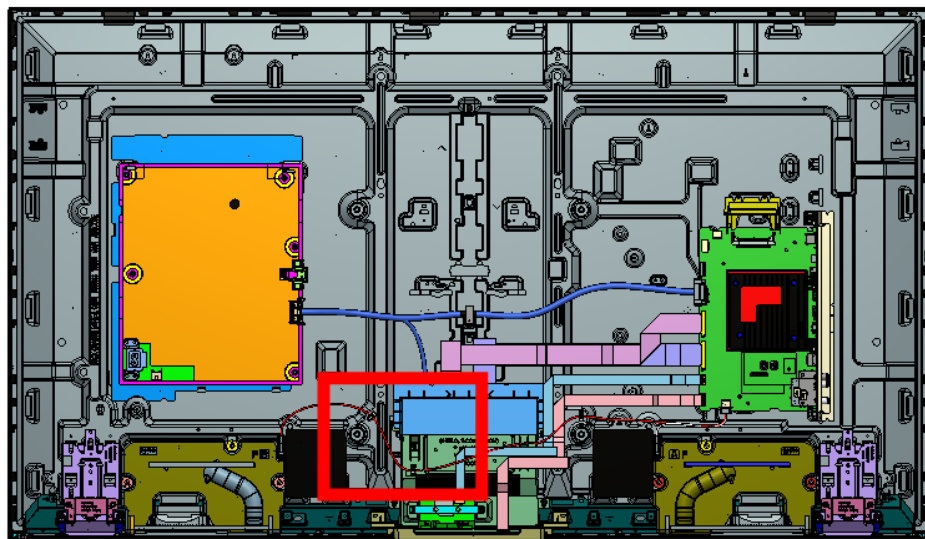

## WIRE DRESSING

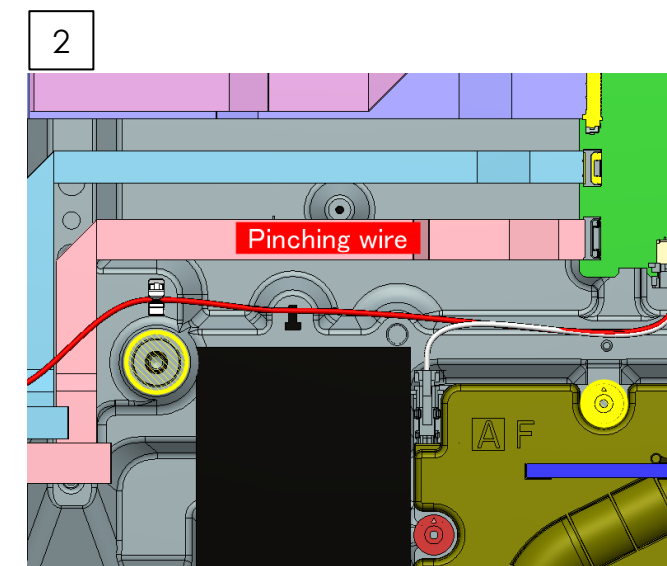
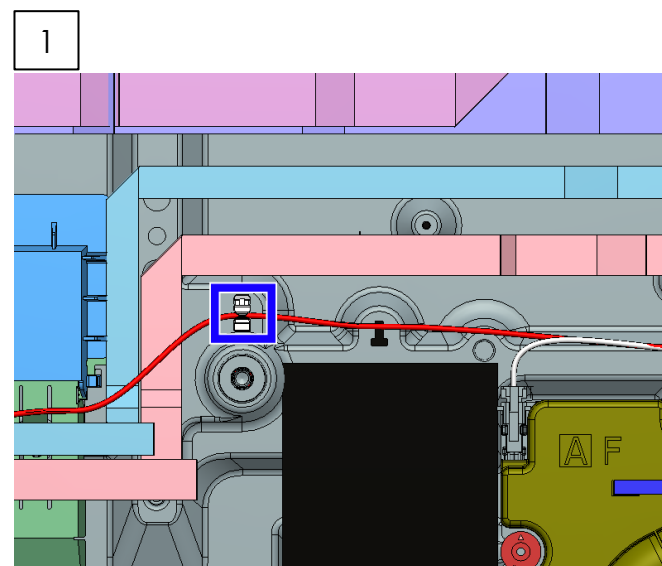
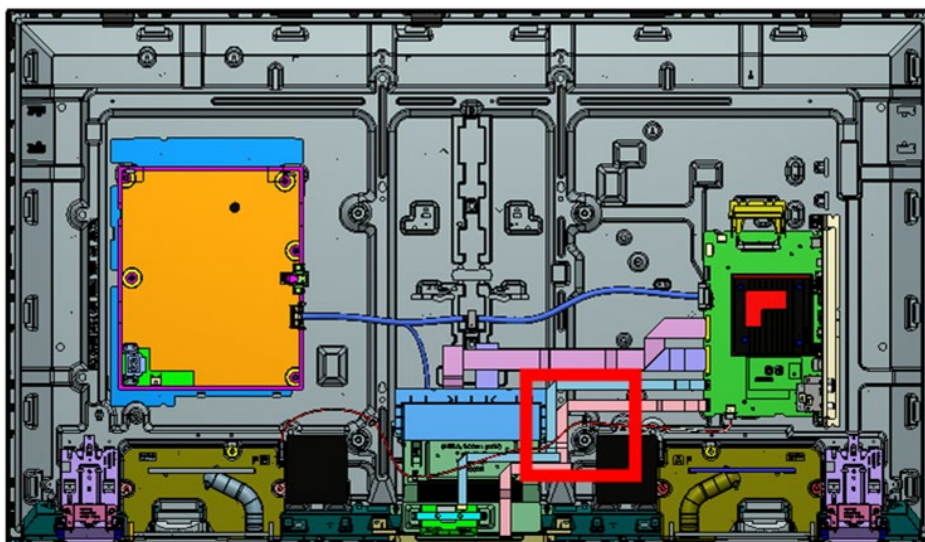

# SECTION 3: KD-55X85K

# 3-3. WIRE DRESSING

## TAPE

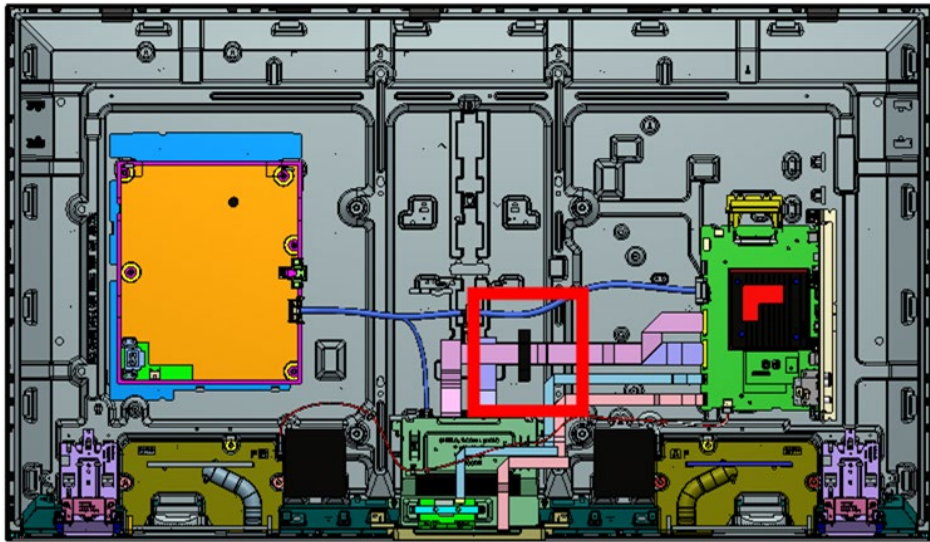

1

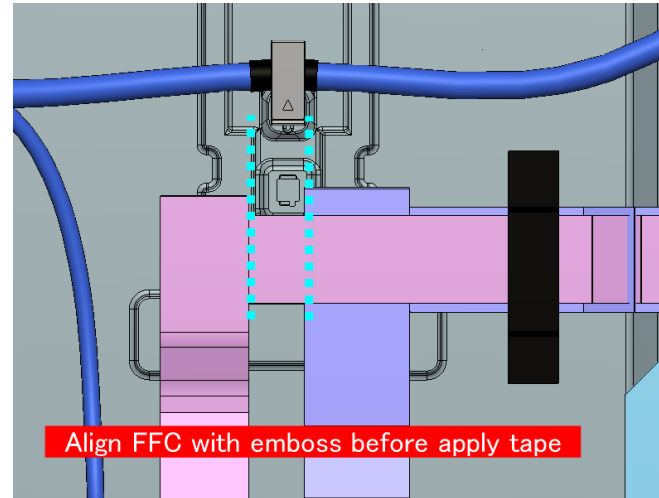

2

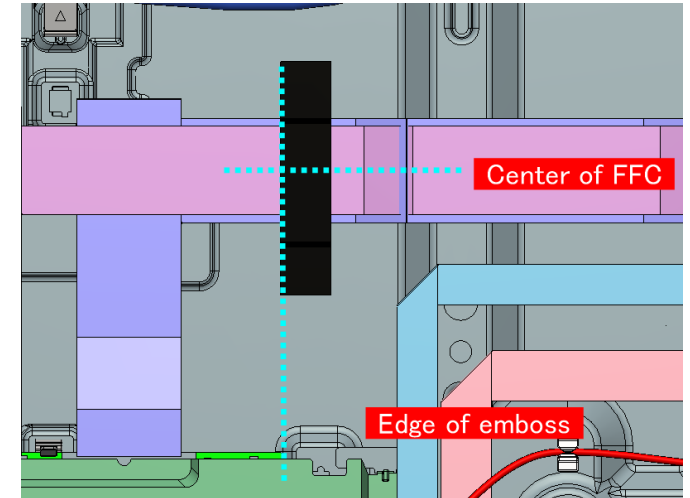

3

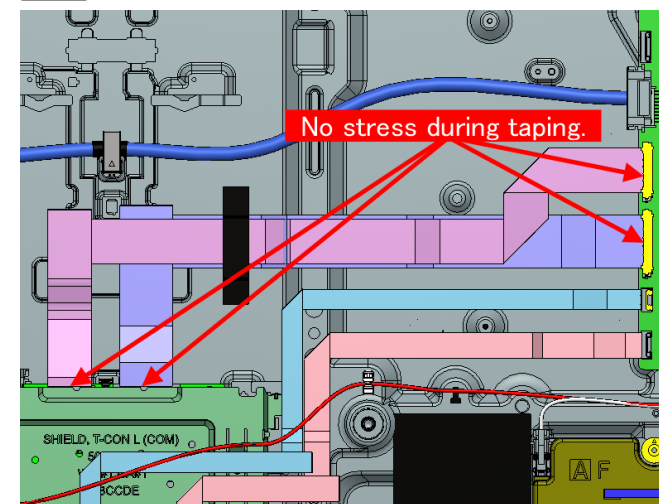

# SECTION 3: KD-55X85K

# 3-3. WIRE DRESSING

## TAPE

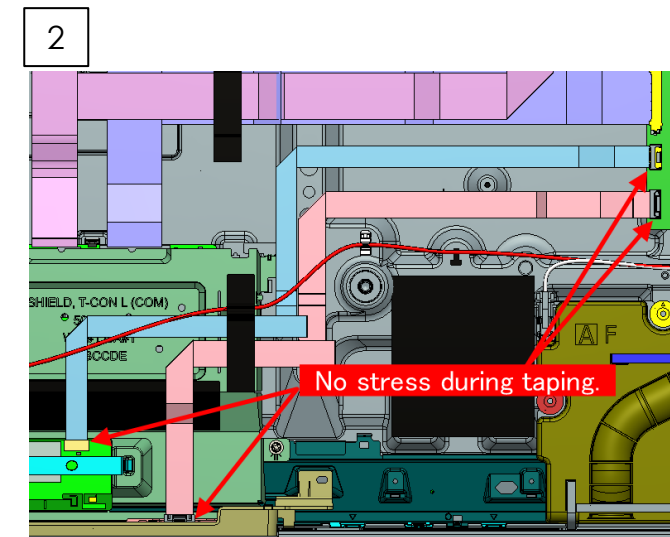
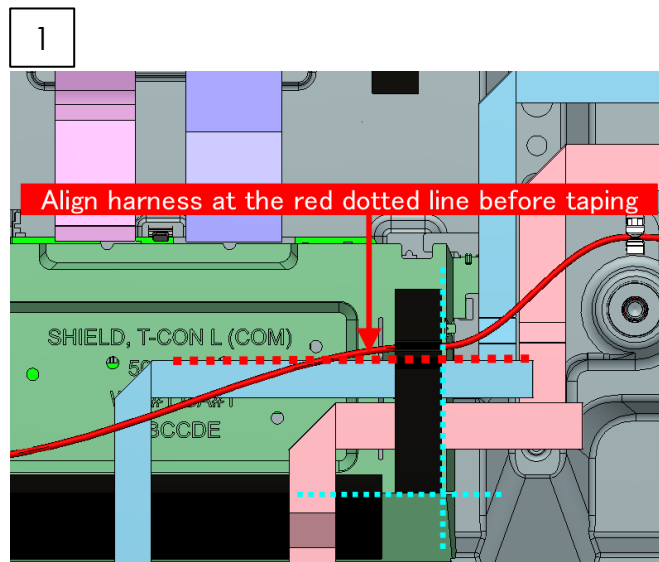
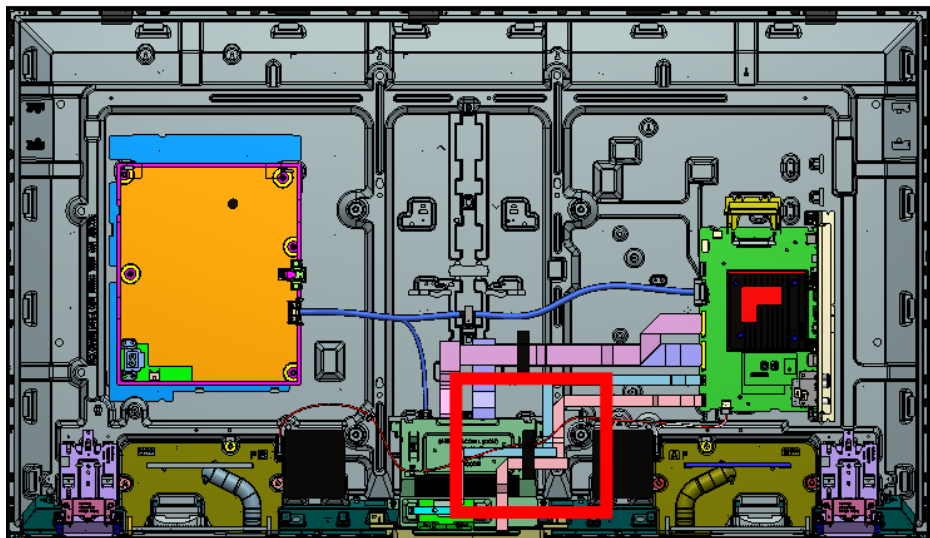

## SECTION 3: KD-55X85K

## 3-3. WIRE DRESSING

### INFORMATION

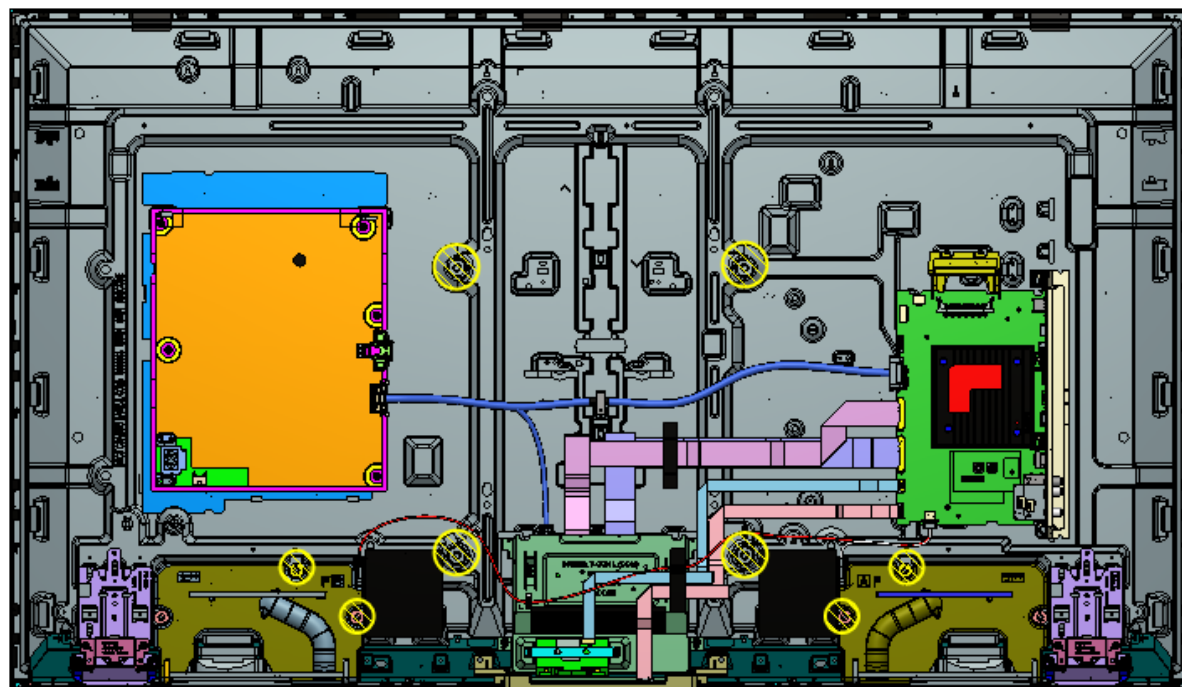

**Caution : Keep harness away from inhibit area**

### INFORMATION

**Tape Folding Direction Information**

**OK**

Tape is folded in correct direction

**NG**

Tape is folded incorrectly

Touch up Tape, if folding direction is incorrect

1. Pinch SHEET SHADING TAPE with finger.

2. Move as above direction. Correct folding direction.

## SECTION 3: KD-55X85K

## 3-4. EXPLODED VIEW AND PART LIST

• Place the TV set facing downwards on a stable, level surface before disassembly and assembly of parts.

•  and shaded parts are critical for safety. Replace only with part number specified.

•  Parts contain confidential information. Strictly follow the instruction whenever the components are repaired and/or replaced

⚡ (\*) Parts are not stocked since they are seldom required for routine service. Some delays should be anticipated when ordering these components.

⚡ Picture provided in this section might have slight difference from the actual sets.



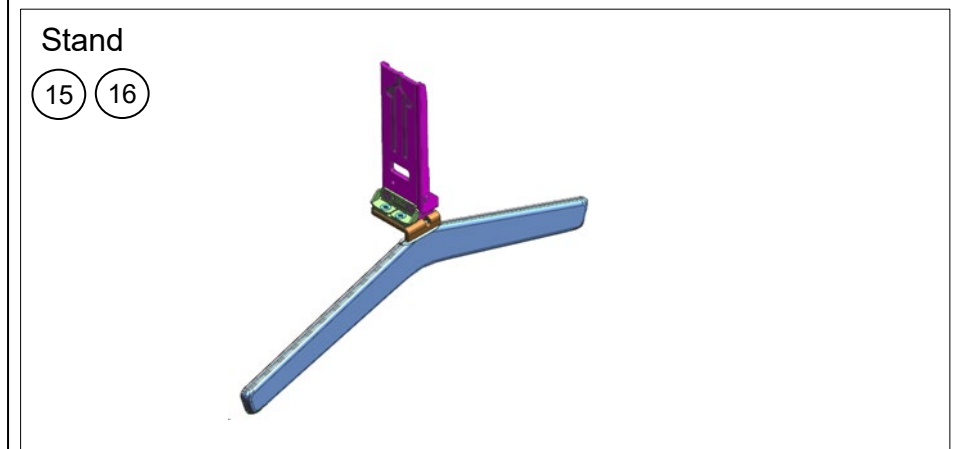
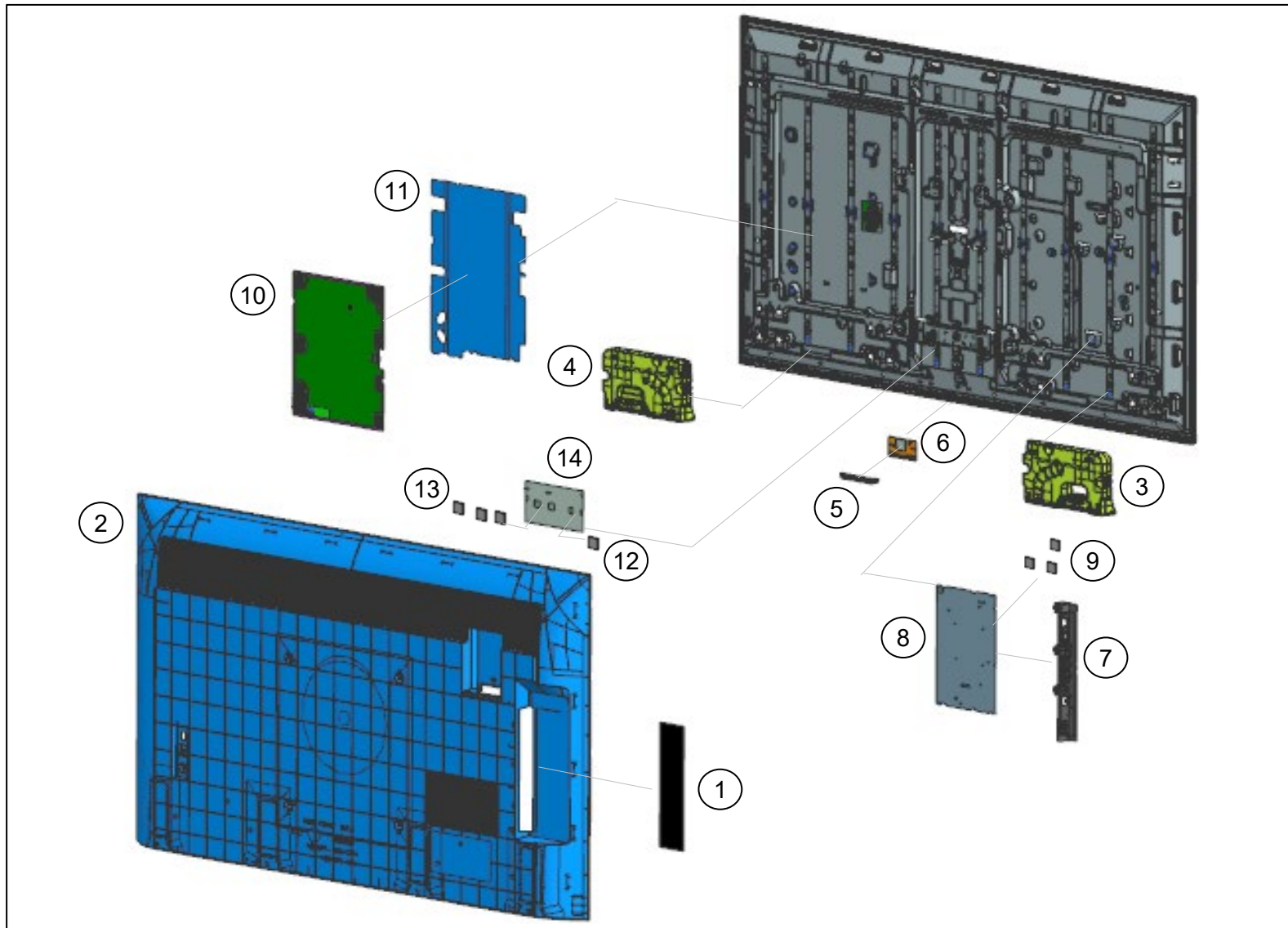

⚡ The reference number beside the part indicates the disassembly sequence.

⚡ Remove screws before disassembly. Unplug connectors before disassembly





**SECTION 3: KD-55X85K****3-4. EXPLODED VIEW AND PART LIST****SET PART LIST**

REF. NO	PART NO.	DESCRIPTION	UCM
1	5-039-646-01	LABEL, SIDE TERMINAL HP (HRS)	•
 2	5-027-815-23	REAR COVER ASSY (L LYX)	•
3	1-004-509-12	SP-BOX ASSY,FY20 W30L-FA	•
4	1-004-509-22	SP-BOX ASSY,FY20 W30L-FB	•
5	5-009-258-21	BRACKET, WIFI(BNN)	•
 6	1-005-419-32	WLAN/BT MODULE(11AC)FXC	•
7	5-039-955-11	BRACKET SIDE (BNN) A	•
 8	A-5042-692-A	COMPL_SVC_BM5A_FH_UCM	•
9	4-457-451-12	SHEET, THERMAL (BAF)	•
 10	1-013-506-21	GL23P-STATIC CONVERTER (TV)	•
 11	5-027-740-12	SHEET, INSULATION (L PHN) A	•
12	5-020-359-01	SHEET, THERMAL CSOT (APL)	•
13	5-027-341-01	SHEET, THERMAL (RIS)	•
14	1-014-113-11	MOUNTED PWB E-T-CON (55)	•
15	5-022-204-23	STAND, L (2L LYX) A	•
16	5-022-205-23	STAND, R (2L LYX) A	•

## SECTION 3: KD-55X85K

## 3-4. EXPLODED VIEW AND PART LIST

### SCREW

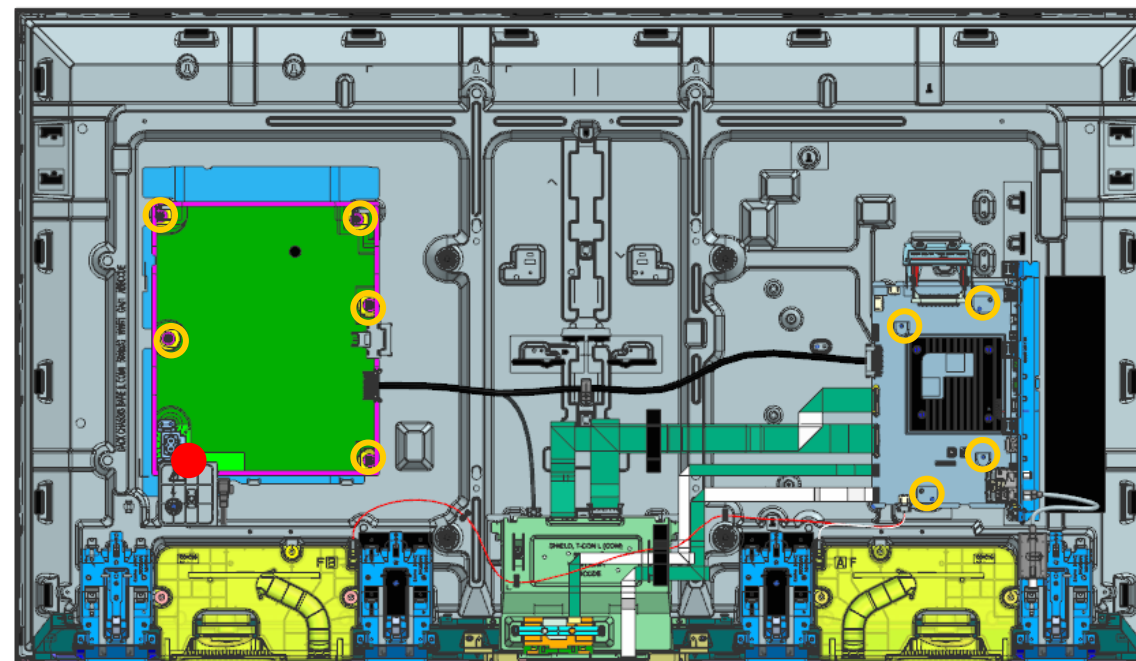
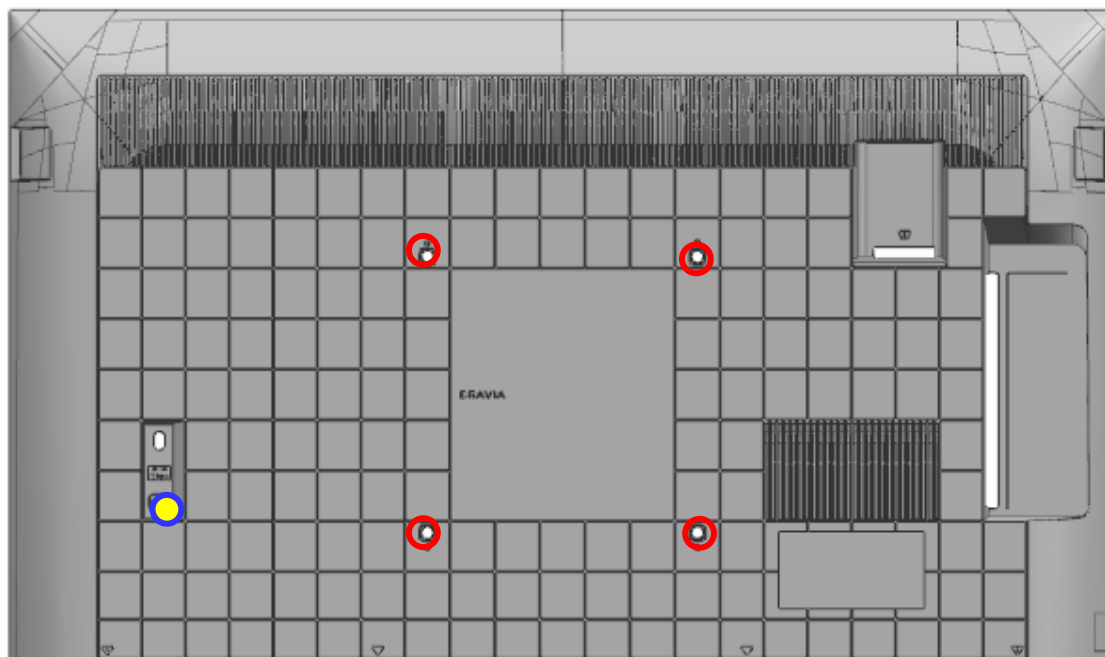

REMARKS	P/N	DESCRIPTION	QTY	TORQUE (N.m)
○	4-472-518-11	SCREW, +PSW M3X6	9	0.4 ± 0.05
●	2-580-592-01	SCREW, +PSW M3X8	1	0.4 ± 0.05
○	5-015-521-01	+PSW M6*16 W14	4	1.2 ± 0.1
●	4-579-926-01	SCREW M3X3.0 STEP	1	0.4 ± 0.05

## SECTION 3: KD-55X85K

## 3-4. EXPLODED VIEW AND PART LIST

### CONNECTOR

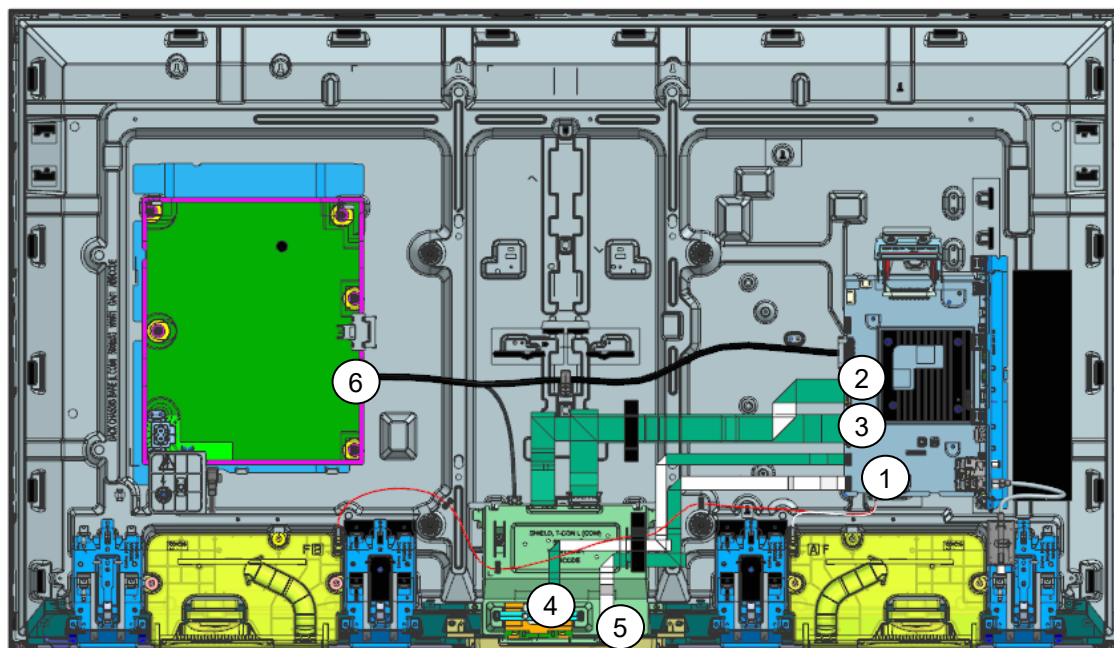

REF. NO	PART NO.	DESCRIPTION	REMARKS
1	1-006-501-33	CONNECTOR ASSY 4P (SP)	CN3550(BM5A)/CN6600(BM5STY)-SP(1)
2	1-011-598-12	FLEXIBLE FLAT CABLE 41P	CN4201(BM5A)-TCON(1)
3	1-010-542-12	FLEXIBLE FLAT CABLE 51P	CN4200(BM5A)-U1(T-CON)(1)
4	1-006-505-11	FLEXIBLE FLAT CABLE 20P	CN3801(BM5A)-J1(WIFI/BT)(1)
5	1-006-510-11	FLEXIBLE FLAT CABLE 25P	CN1200(BM5A)-CN102(HT2)(1)
6	1-014-429-11	CONNECTOR ASSY 30P	CN1701(BM5A)-CN6401(GL)-CON3(TCON)(1)

**SECTION 3: KD-55X85K****3-4. EXPLODED VIEW AND PART LIST****OTHER PARTS**

PART NO.	DESCRIPTION	UCM	REMARKS
4-535-064-61	ASSY,FALL LOCK,BELT LL	•	-
5-022-225-12	BAG, CL ASSY (2L LYX)	•	(Including CLAMPER (4L BNN) (Qty 2) installed at Main Stand. Refer Setup Guide for details)
5-009-030-01	CLAMPER,CABLE L(BNN)	•	-
5-009-031-02	CLAMPER,CABLE S(BNN)	•	-
 1-005-642-12	C7L AC POWER CORD SETS (US)	•	-
1-013-691-23	REMOTE COMMANDER (RMF-TX800U)	•	-
*5-037-718-11	REFERENCE GUIDE	•	-
*5-038-479-11	SETUP GUIDE	•	-
7-600-031-97	TAPE (3M 1350FB-1)15MMX66M BLK	•	-
5-009-861-02	VESA SPACER A (COM)	•	(Screw extension for Fall Lock Belt and Wall Mount, (Qty 1), Refer Setup Guide for details.)

## SECTION 4: KD-65X85K

### 4-1. DISASSEMBLY AND REMOVAL CAUTION

#### REAR COVER

1. Remove the screws from the rear cover (5 pcs)
2. Unhook the bottom hook, starting from center.

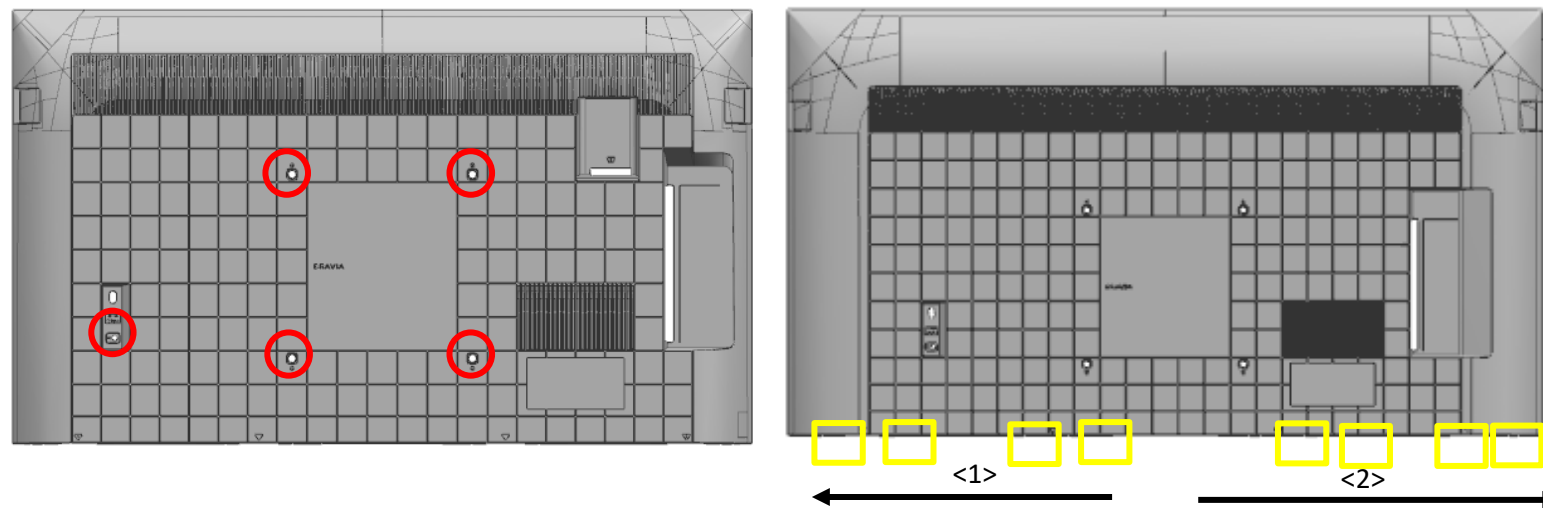

- ① Unhook two hooks closest to center simultaneously to prevent lock back. (Refer to the next page for the location of hooks)
- ② Unhook both hooks using coin or jig.
- ③ Use mirror or touch the line to assist locating the hook position.

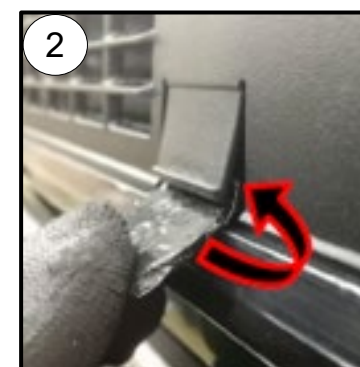

Coin or jig to unhook bottom Rear Cover - Bezel hook  
 \*Wrap coin in tape (55mmX25mm)  
 \*Thickness of coin approximately 2mm

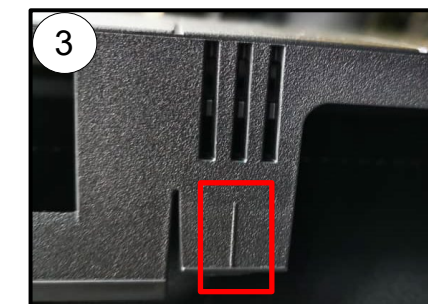
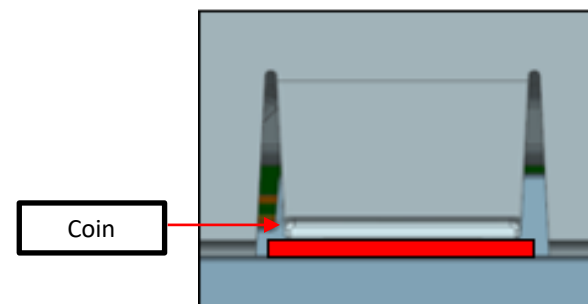

## SECTION 4: KD-65X85K

## 4-1. DISASSEMBLY AND REMOVAL CAUTION

### REAR COVER

Bottom Hook Position

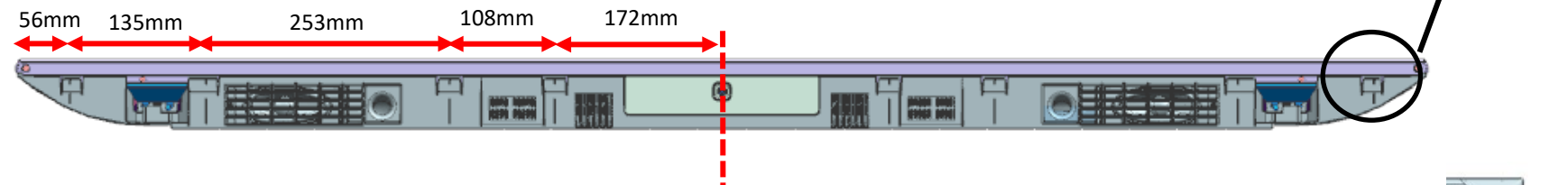

3. Unhook corner hook.

Ruler or jig to release corner hook  
\*Wrap ruler with tape to prevent scratch

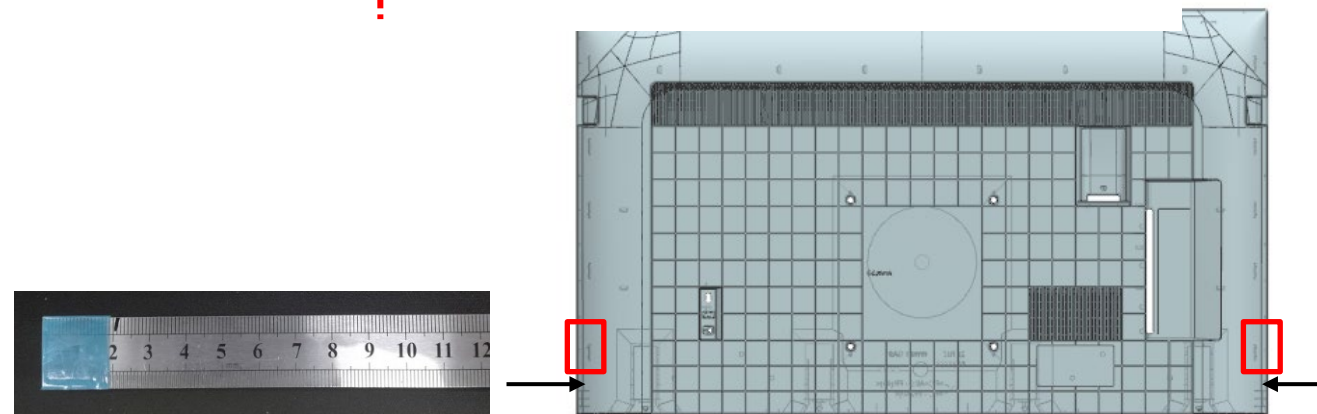

- ① Releasing the corner hook by pulling the Rear Cover corner and insert a jig or ruler.
- ② Ensure the jig or ruler is pulled backward.
- ③ DO NOT pivot on bezel when inserting the jig or ruler.

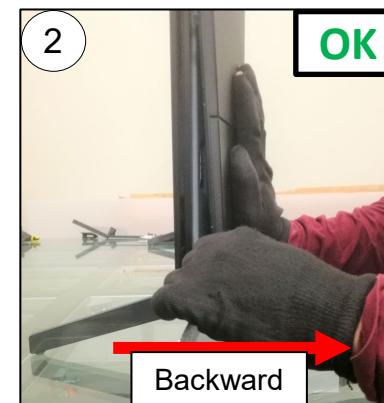
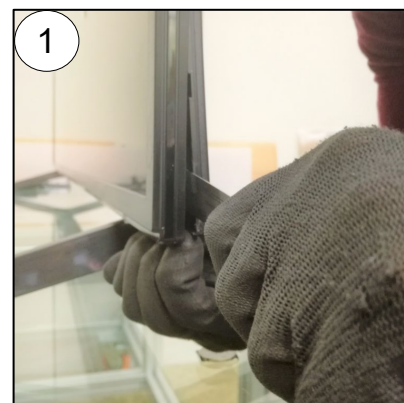

## SECTION 4: KD-65X85K

### REAR COVER

4. Unhook left side hooks.

Total rear cover back chassis : 4 hooks

### 4-1. DISASSEMBLY AND REMOVAL CAUTION

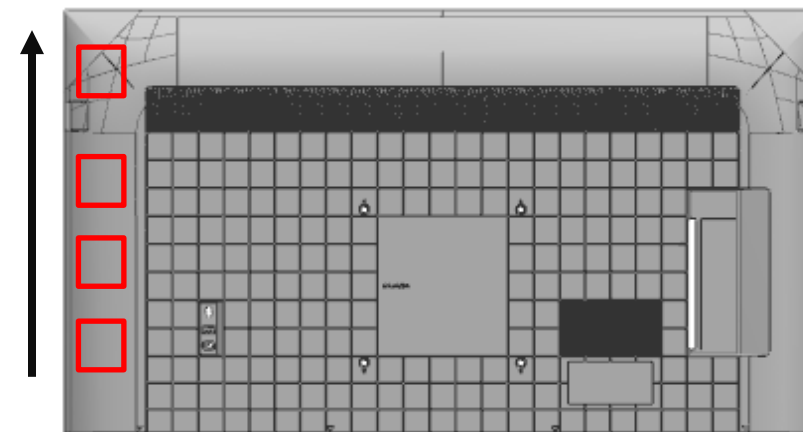

- ① Grip the rear cover by hand and use a ruler or jig to remove the hook of the rear cover back chassis.
- ② Flex the rear cover outward to remove the hook. Support set with arm.



## SECTION 4: KD-65X85K

### REAR COVER

5. Unhook right side hooks.

Total side bracket hooks : 3 hooks.

Total rear cover back chassis hooks : 4 hooks

### 4-1. DISASSEMBLY AND REMOVAL CAUTION

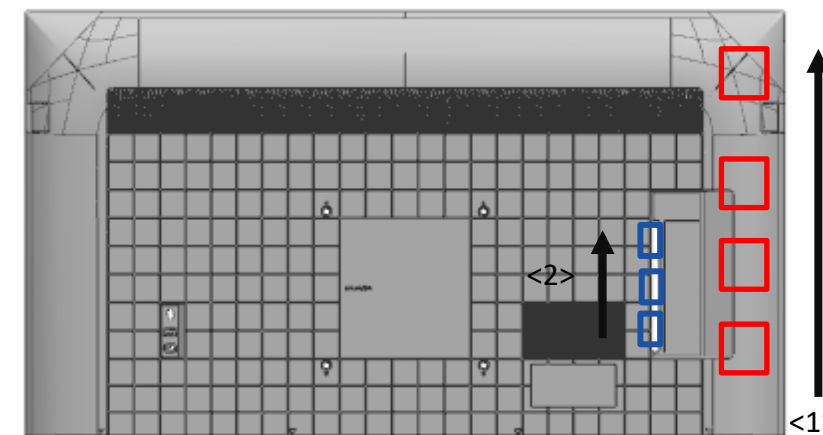

- ① Remove the side hooks.
- ② Pull the rear cover below the side jack to remove the hook.
- ③ Remove the remaining side hooks.

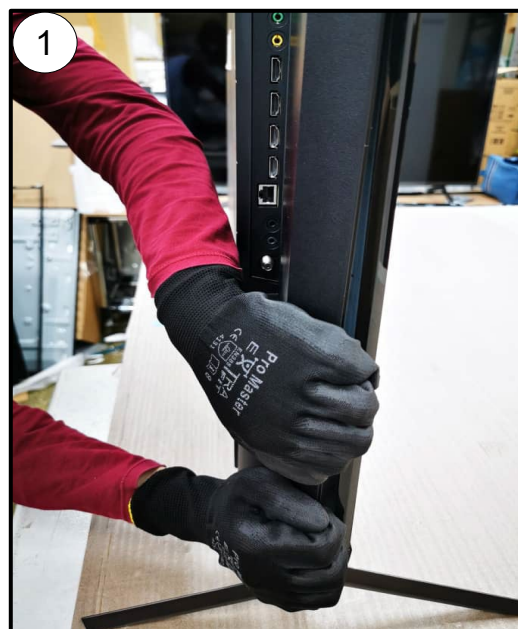



## SECTION 4: KD-65X85K

### REAR COVER

6. Unhook top row.

Total hooks (top row): 7 hooks

- ① Tilt the rear cover and push upwards on the left and right side.
- ② Pull the rear cover below the side jack to remove the upper hook.

### 4-1. DISASSEMBLY AND REMOVAL CAUTION

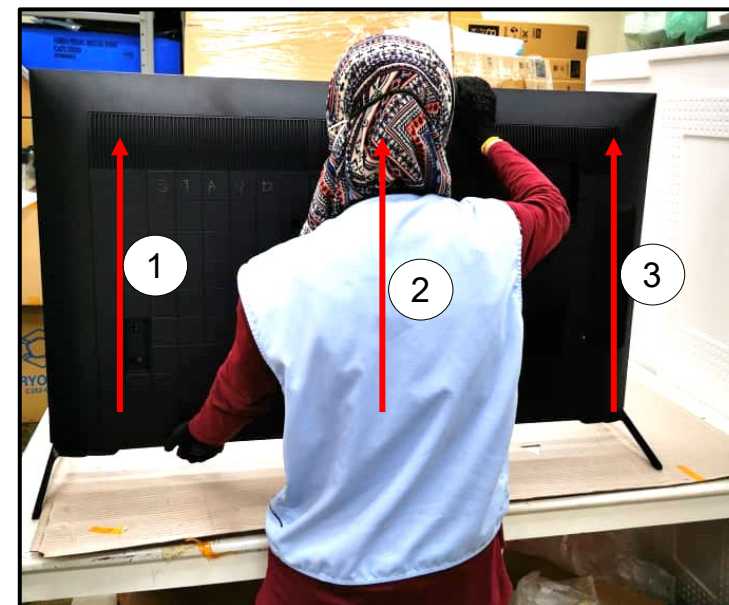

Hook positioning.

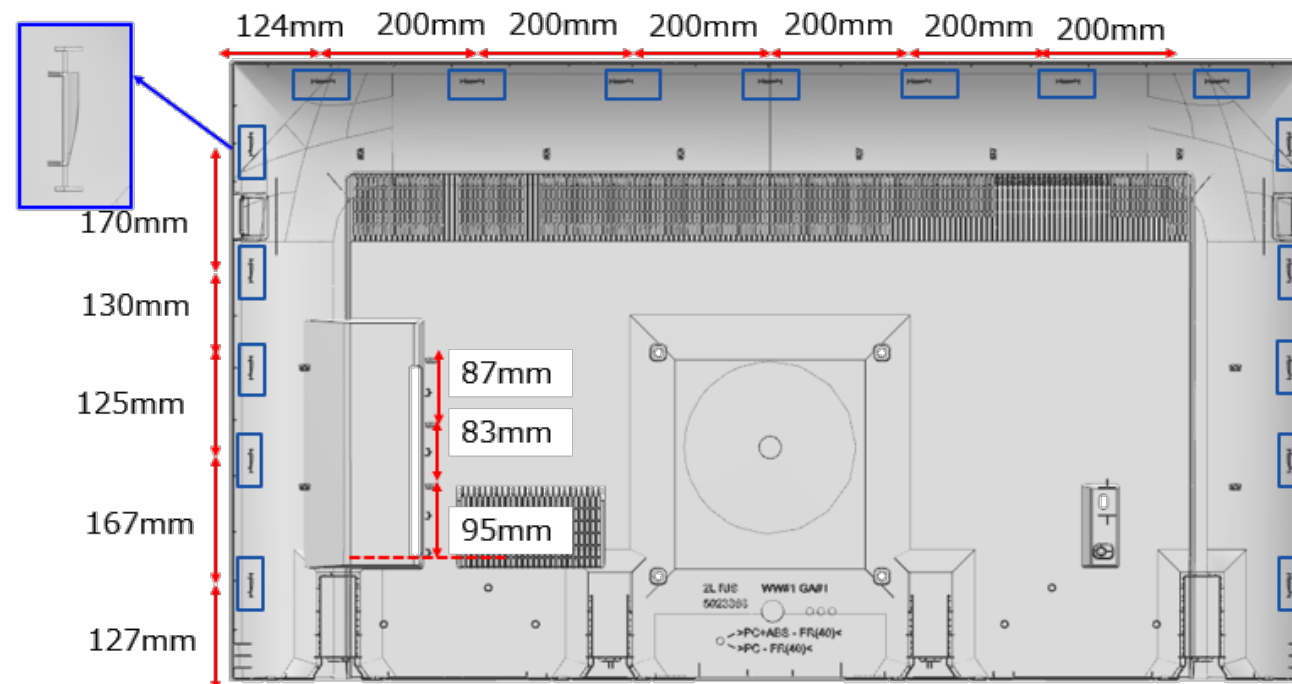

# SECTION 4: KD-65X85K

## 4-2. BOARD LOCATION

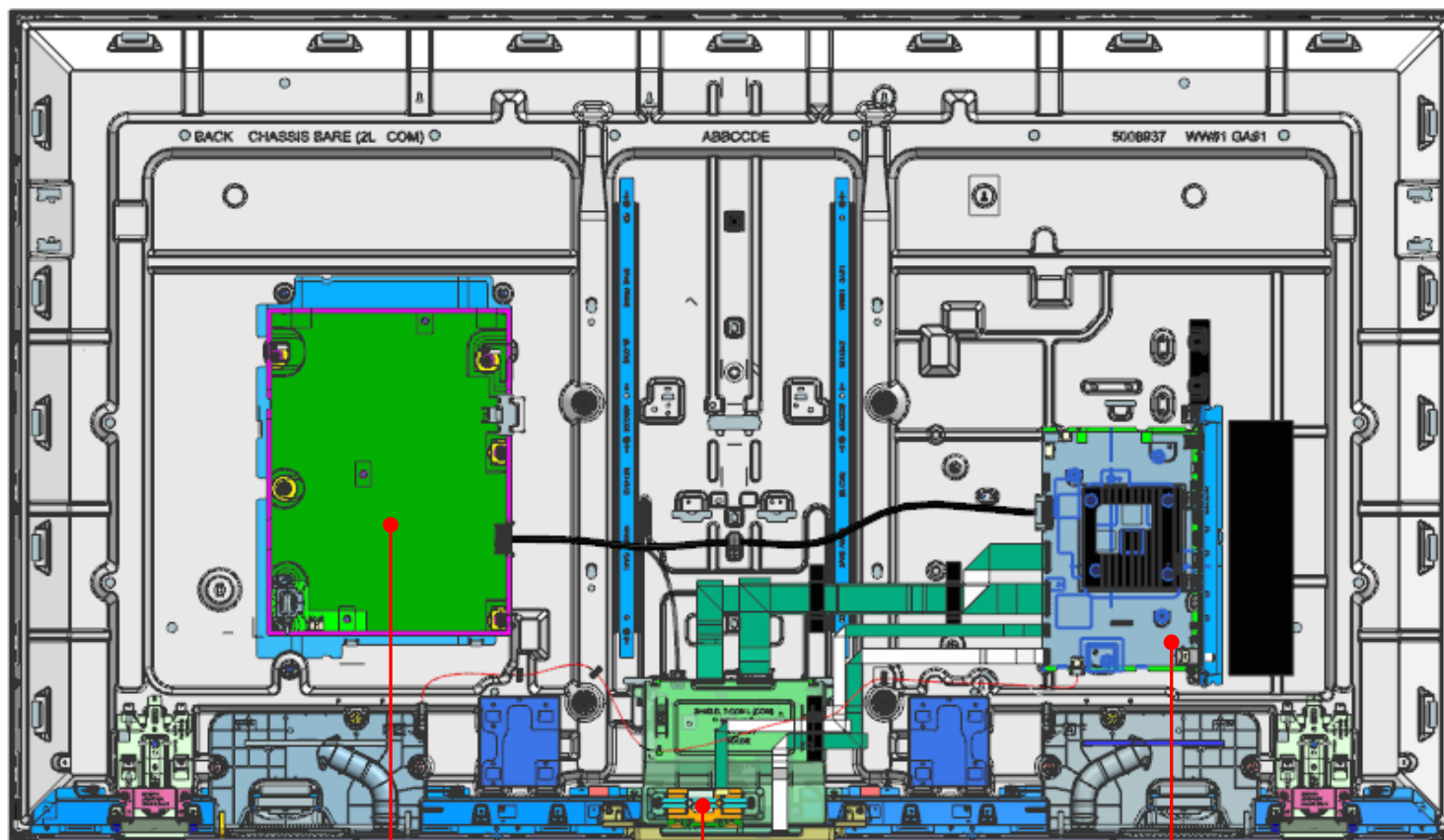

POWER BOARD

WI-FI BOARD

MAIN BOARD

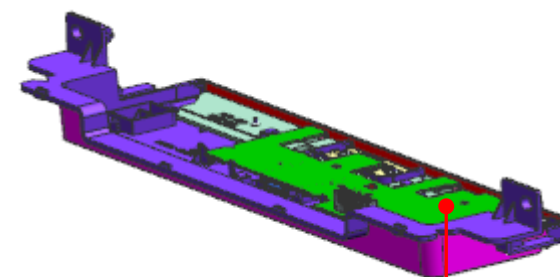

RECEIVER BOARD

# SECTION 4: KD-65X85K

# 4-3. WIRE DRESSING

## WIRE DRESSING

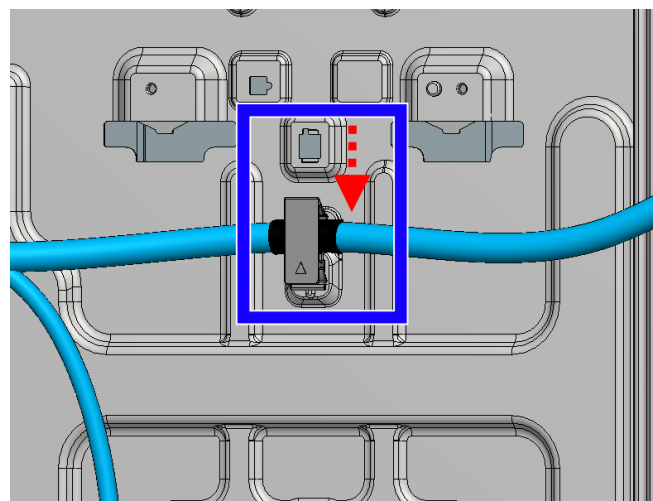
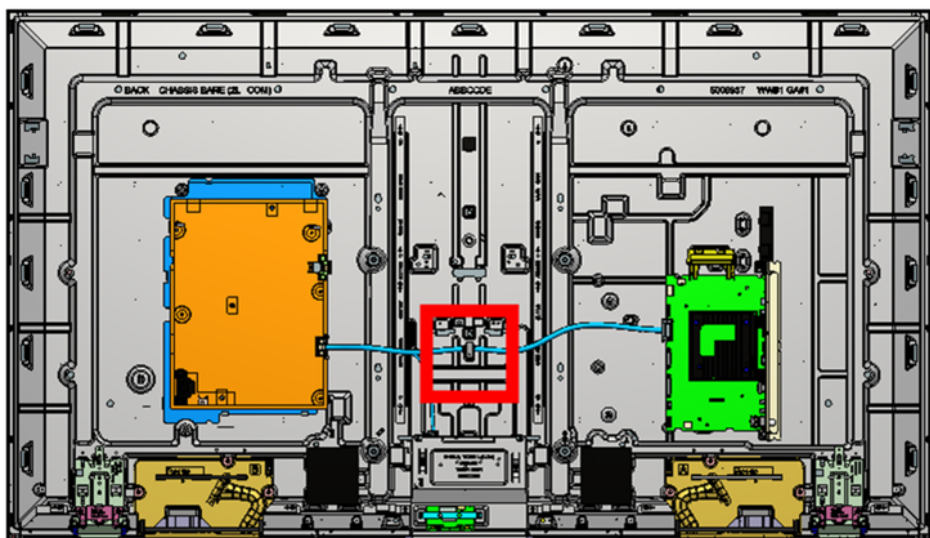

## INFORMATION

### FFC 41P/51P (Bottom Shield)

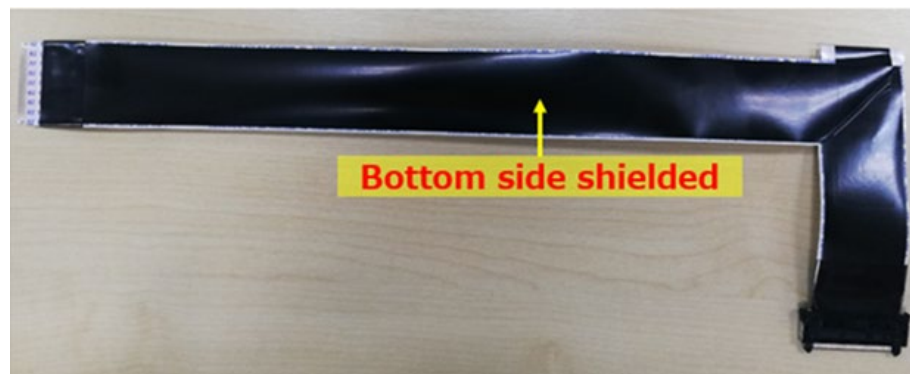
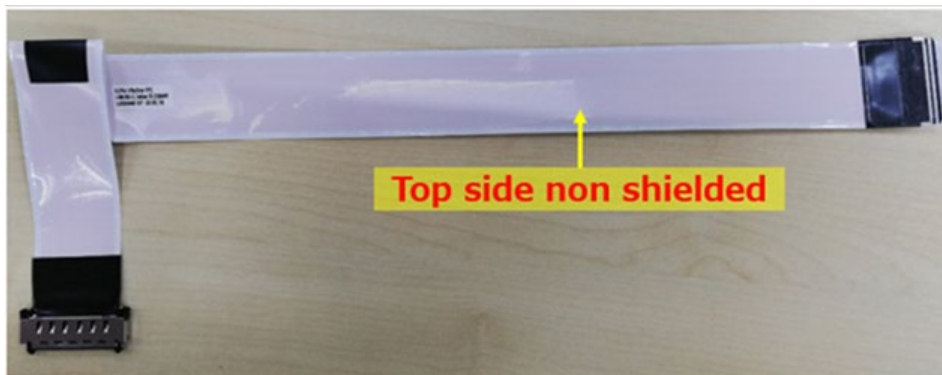

## INFORMATION

### Caution:

- 1. Operator need to fix Smart Core on FLAT surface before FFC insertion to ensure FFC STRAIGHT insertion.
- 2. FFC side with blue supporting tape, must face CONNECTOR WITH LOCKING during FFC insertion.

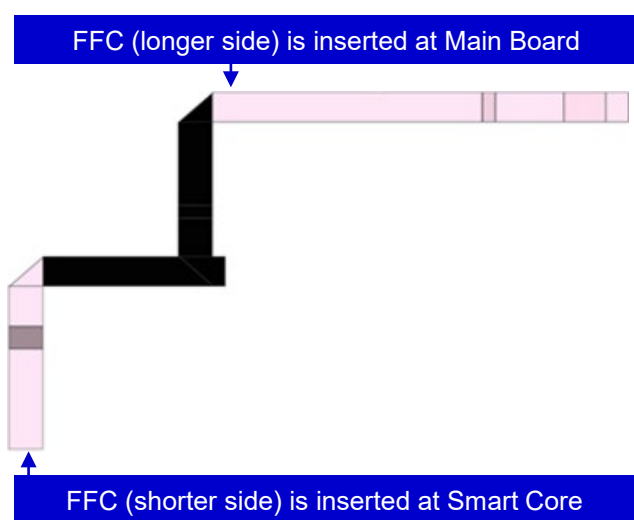

After assemble Receiver board to Smart Core, operator need to insert Receiver board FFC in straight condition.

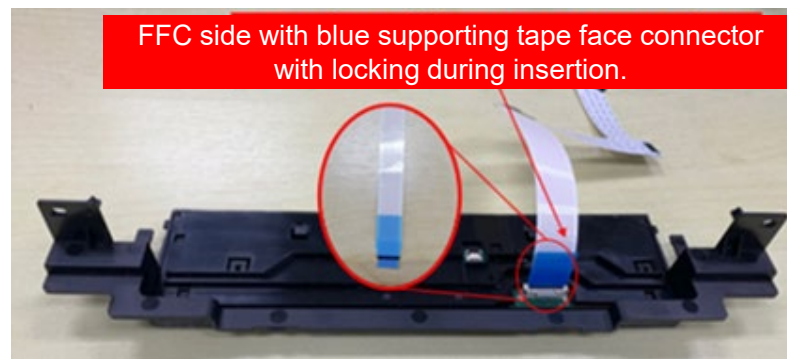

Smart Core is placed on FLAT surface during FFC insertion.

# SECTION 4: KD-65X85K

## 4-3. WIRE DRESSING

### WIRE DRESSING

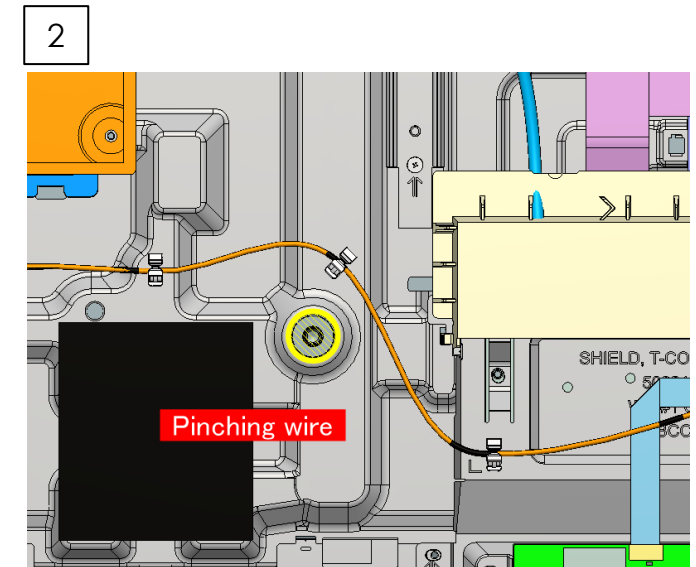
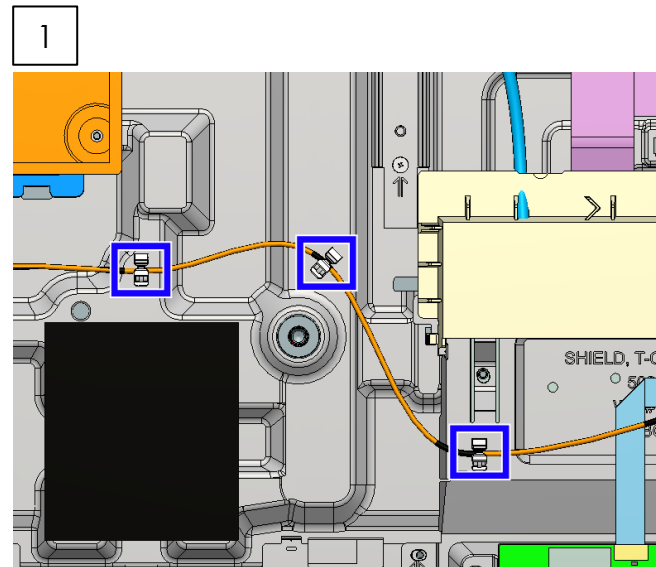
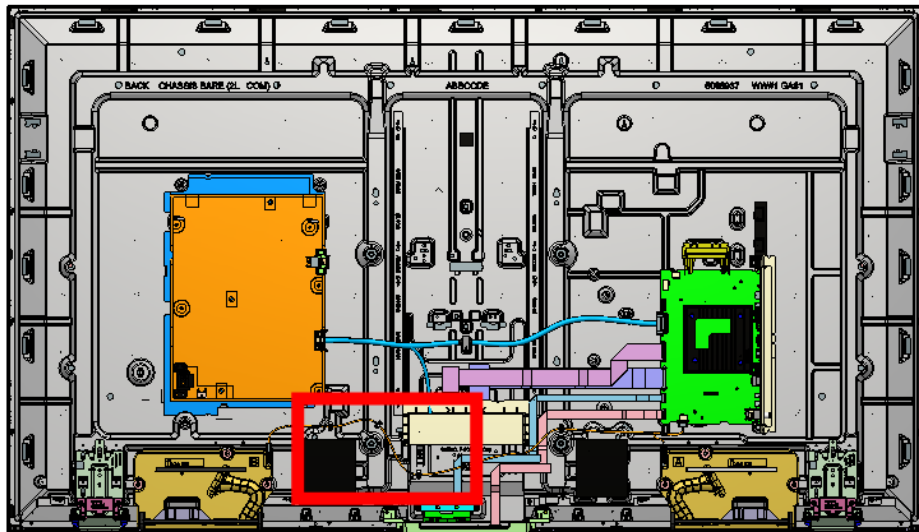

### WIRE DRESSING

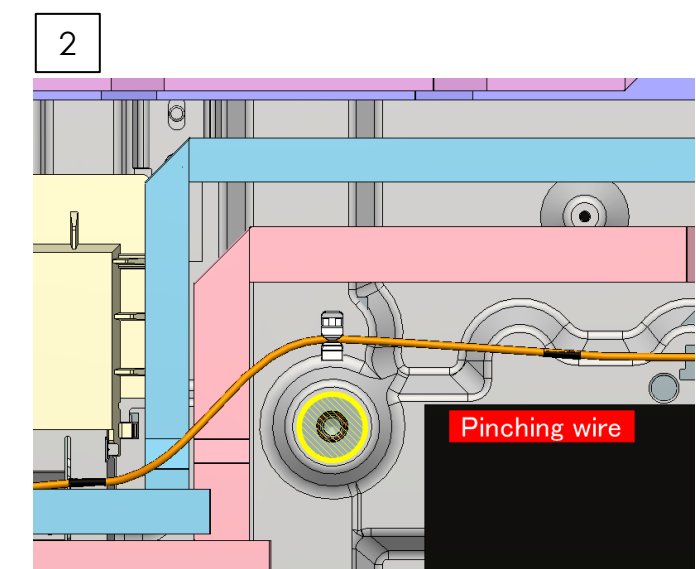
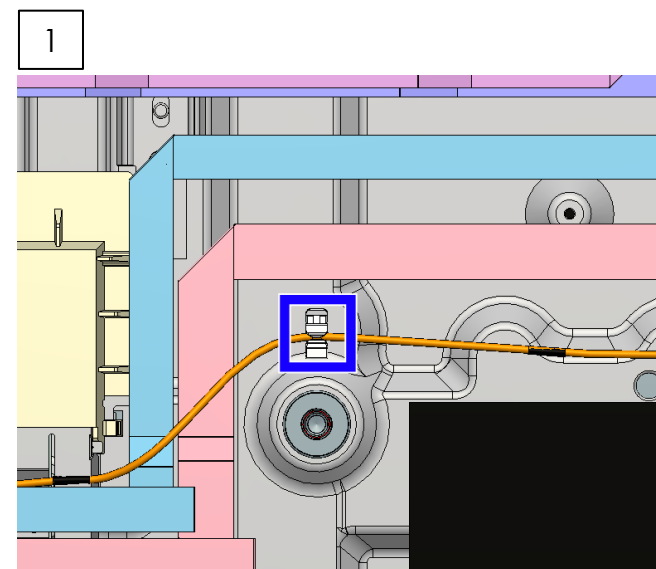
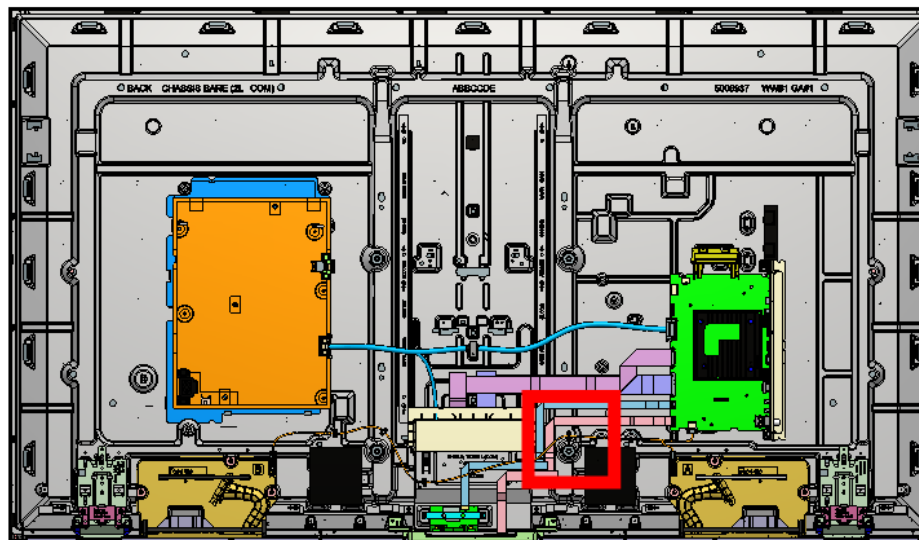

# SECTION 4: KD-65X85K

# 4-3. WIRE DRESSING

## TAPE

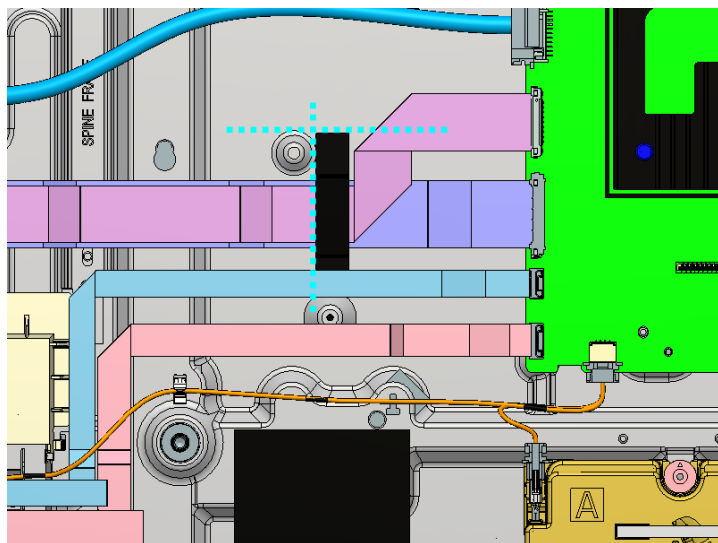

## TAPE

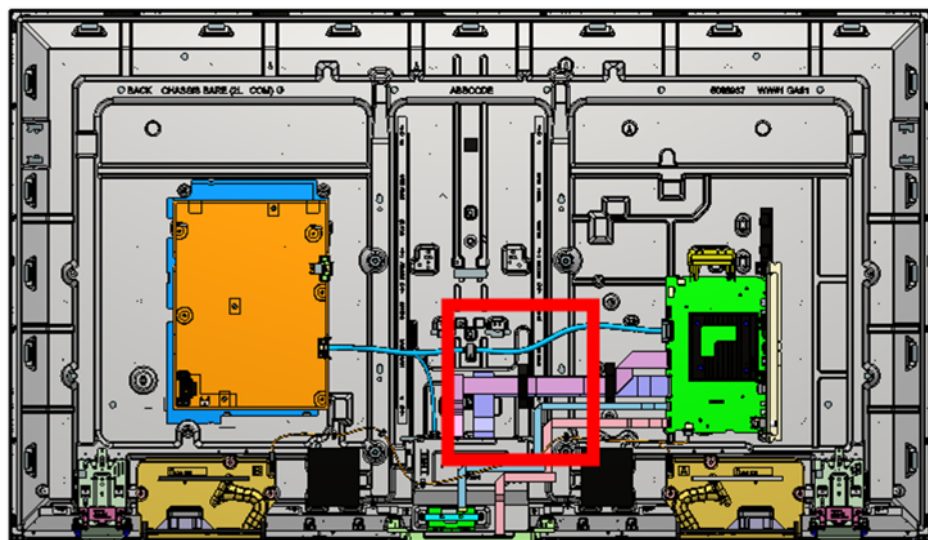

1

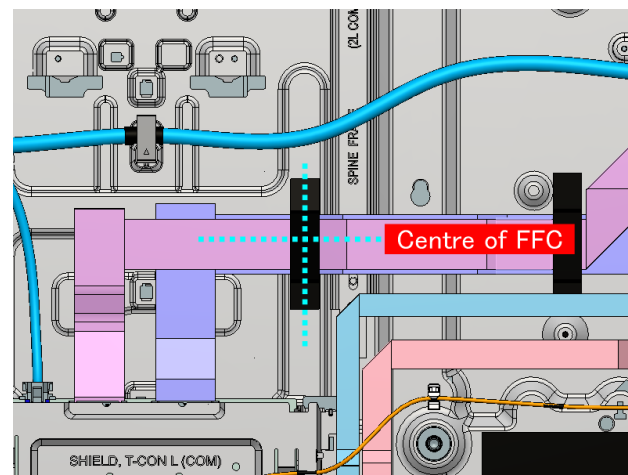

2

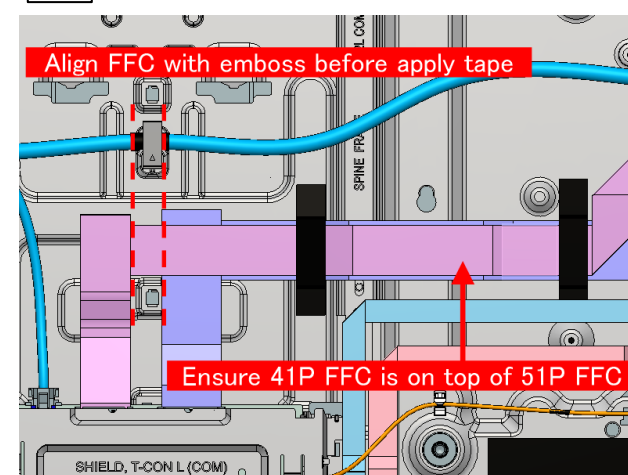

# SECTION 4: KD-65X85K

# 4-3. WIRE DRESSING

## TAPE

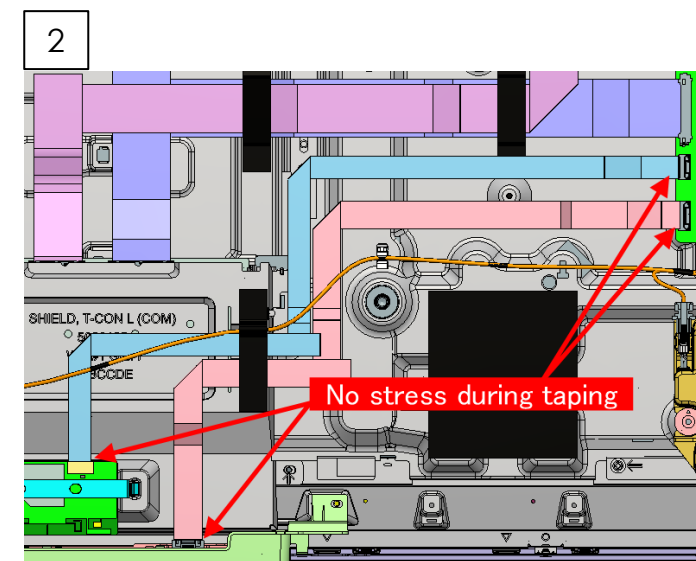
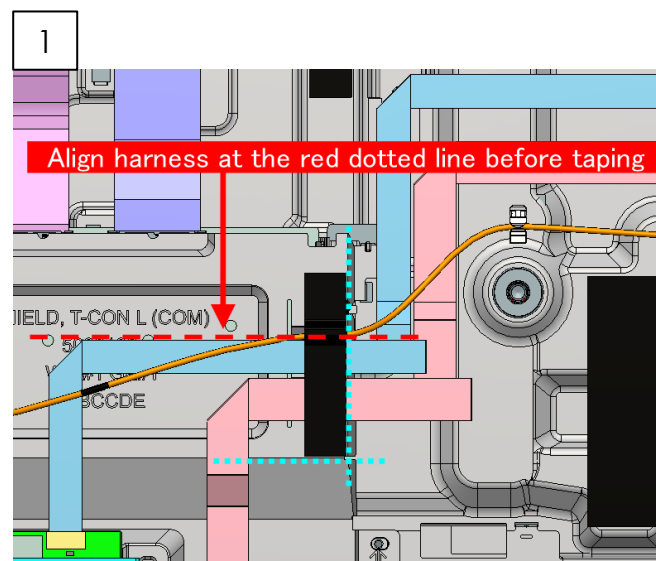
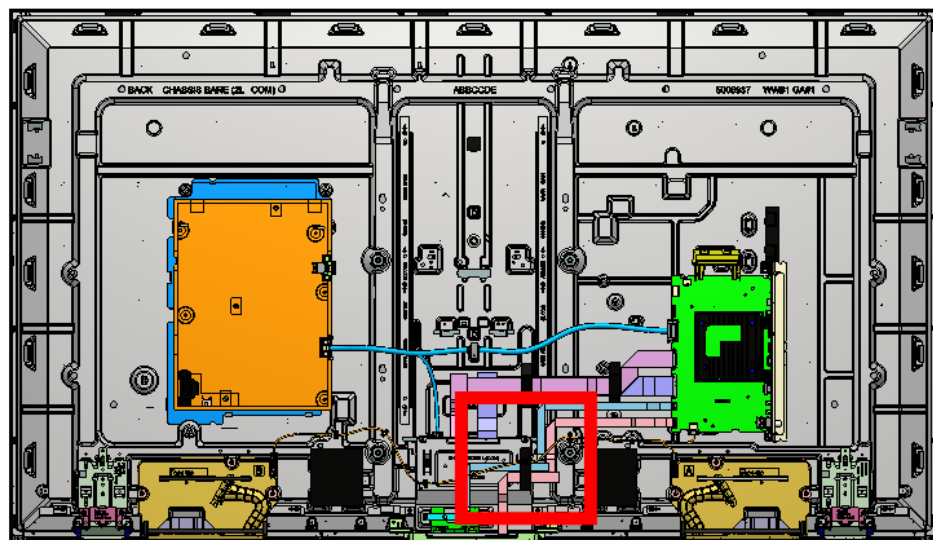

## SECTION 4: KD-65X85K

## 4-3. WIRE DRESSING

### INFORMATION

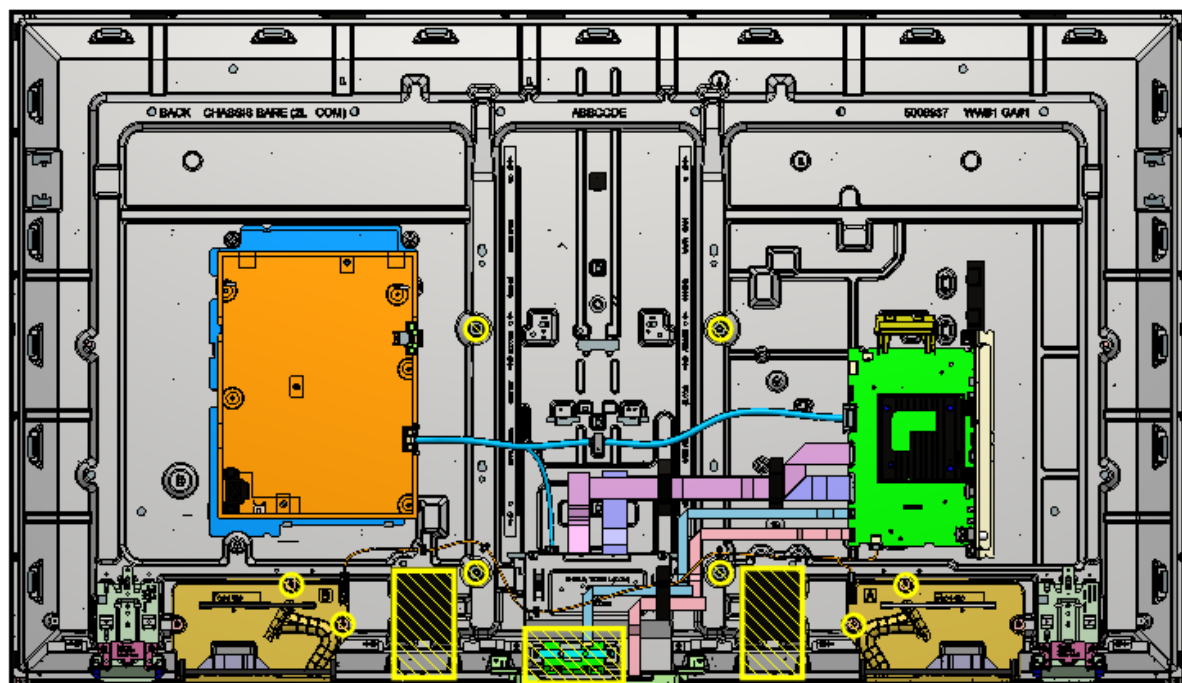

**Caution : Keep harness away from Inhibit Area**



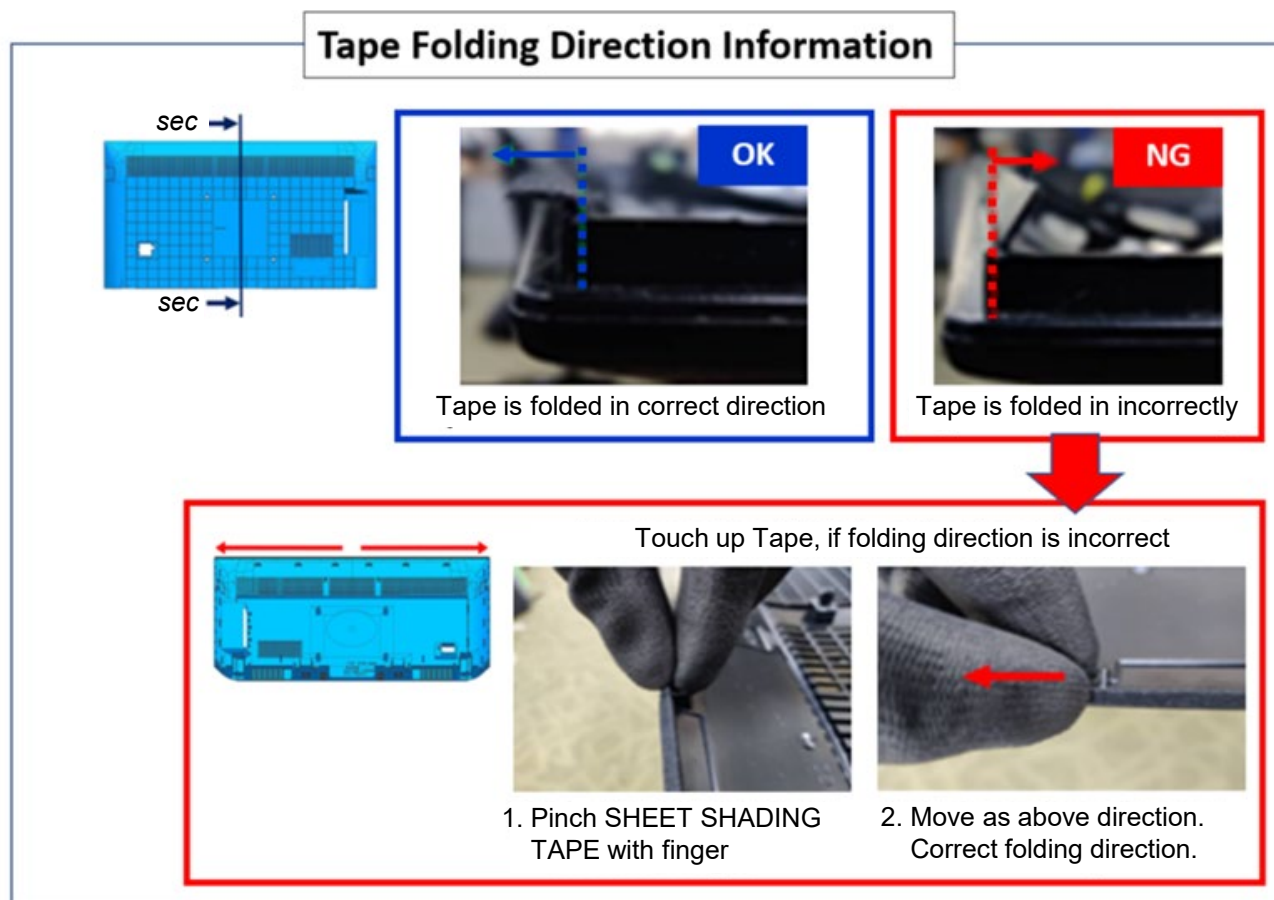

## SECTION 4: KD-65X85K

## 4-3. WIRE DRESSING

INFORMATION

## SECTION 4: KD-65X85K



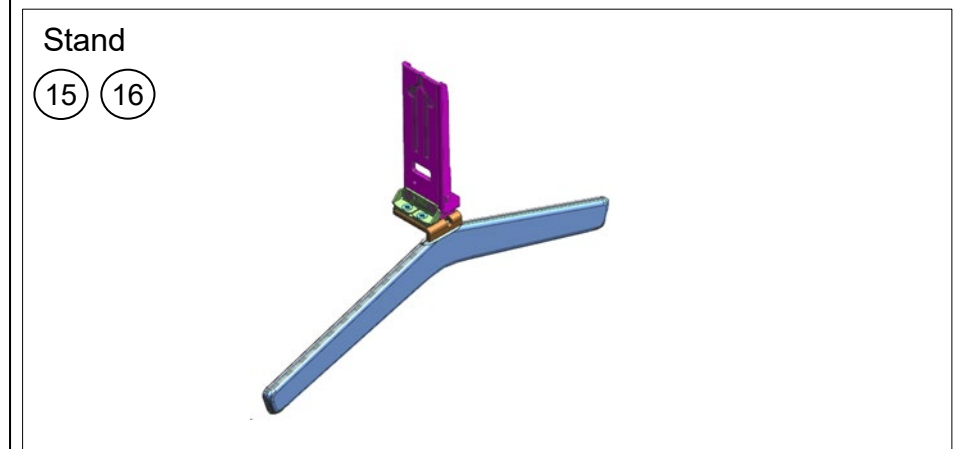
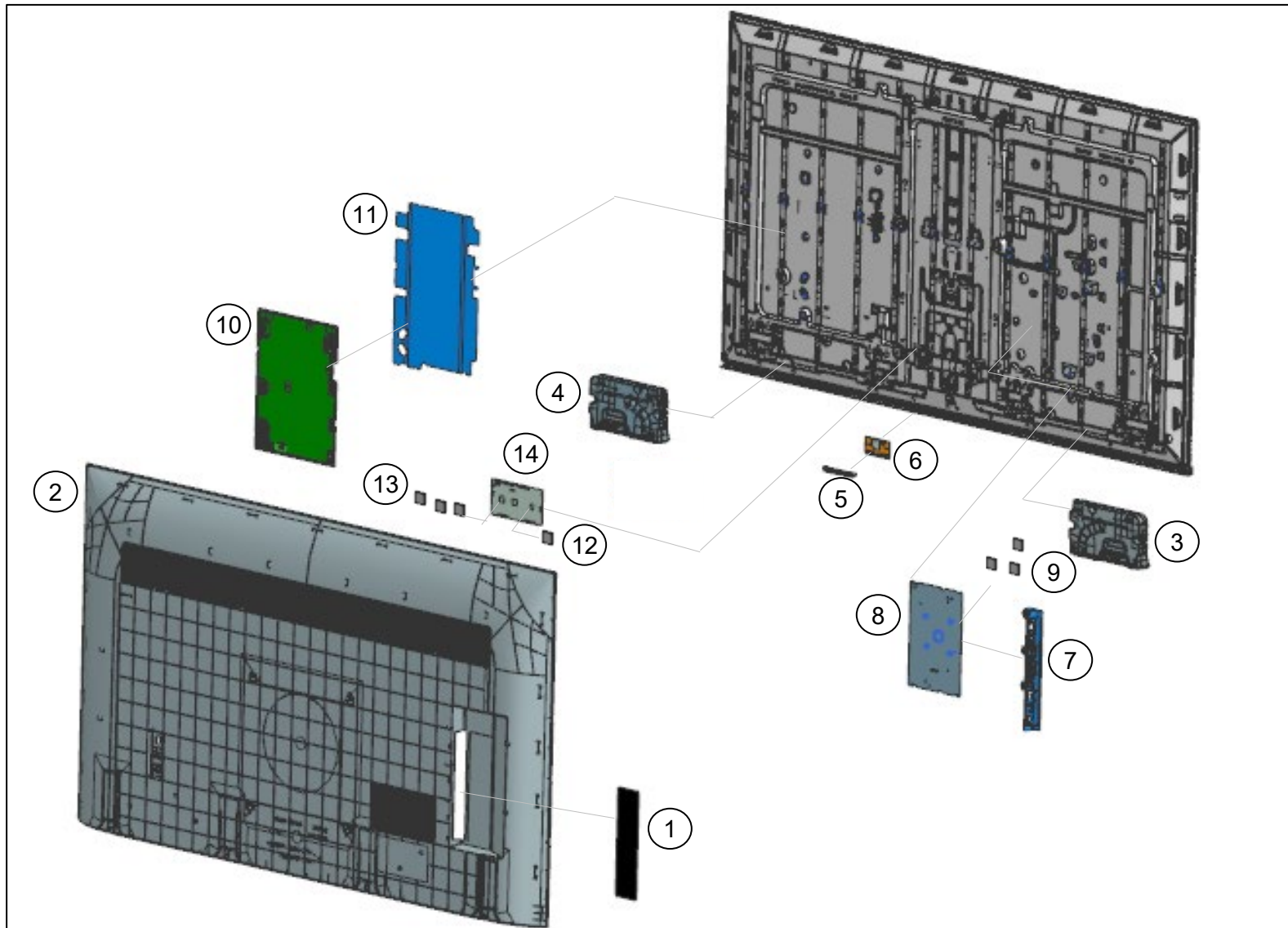

## 4-4. EXPLODED VIEW AND PART LIST

- Place the TV set facing downwards on a stable, level surface before disassembly and assembly of parts.
-  and shaded parts are critical for safety. Replace only with part number specified.
-  Parts contain confidential information. Strictly follow the instruction whenever the components are repaired and/or replaced

- \ (\*) Parts are not stocked since they are seldom required for routine service. Some delays should be anticipated when ordering these components.
- \ Picture provided in this section might have slight difference from the actual sets.
- \ The reference number beside the part indicates the disassembly sequence.
- \ Remove screws before disassembly. Unplug connectors before disassembly



**SECTION 4: KD-65X85K****4-4. EXPLODED VIEW AND PART LIST****SET PART LIST**

REF. NO	PART NO.	DESCRIPTION	UCM
1	5-039-646-01	LABEL, SIDE TERMINAL HP (HRS)	•
 2	5-027-817-24	REAR COVER ASSY (2L LYX)	•
3	1-004-509-12	SP-BOX ASSY,FY20 W30L-FA	•
4	1-004-509-22	SP-BOX ASSY,FY20 W30L-FB	•
5	5-009-258-21	BRACKET, WIFI(BNN)	•
 6	1-005-419-32	WLAN/BT MODULE(11AC)FXC	•
7	5-039-955-11	BRACKET SIDE (BNN) A	•
 8	A-5042-692-A	COMPL_SVC_BM5A_FH_UCM	•
9	4-457-451-12	SHEET, THERMAL (BAF)	•
 10	1-013-509-21	GL24P-STATIC CONVERTER (TV)	•
 11	5-027-741-11	SHEET, INSULATION (2L PHN) A	•
12	5-020-359-01	SHEET, THERMAL CSOT (APL)	•
13	5-027-341-01	SHEET, THERMAL (RIS)	•
14	1-014-115-11	MOUNTED PWB E-T-CON (65)	•
14	1-014-115-21	MOUNTED PWB E-T-CON (65)	•
15	5-022-204-23	STAND, L (2L LYX) A	•
16	5-022-205-23	STAND, R (2L LYX) A	•

## SECTION 4: KD-65X85K

## 4-4. EXPLODED VIEW AND PART LIST

## SCREW

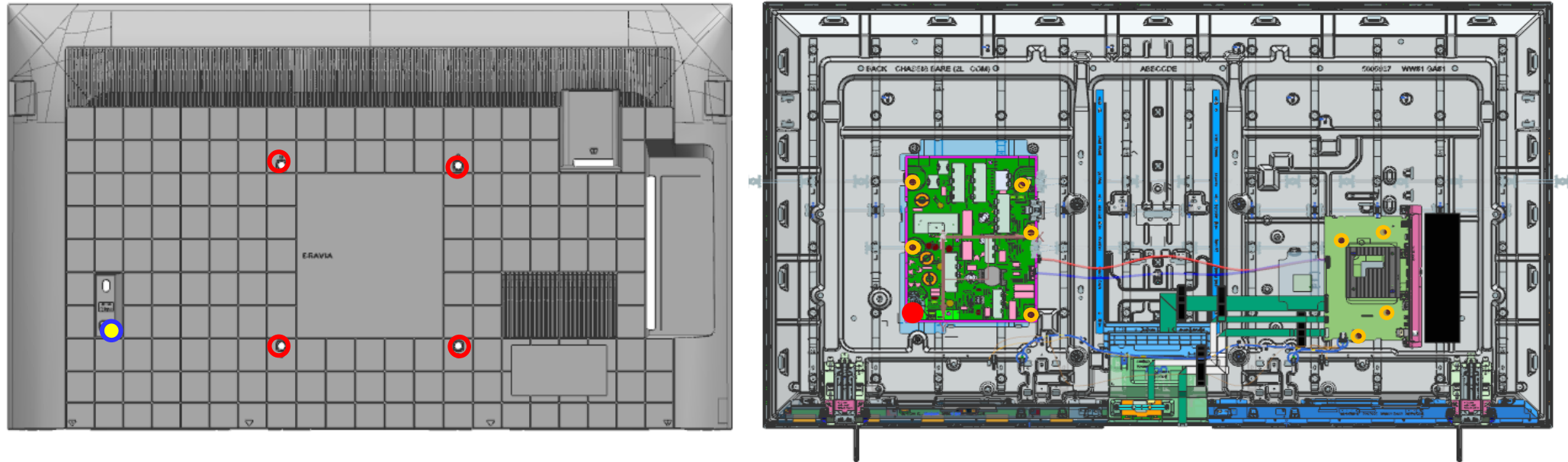

REMARKS	P/N	DESCRIPTION	QTY	TORQUE (N.m)
○	4-472-518-11	SCREW, +PSW M3X6	9	0.4 ± 0.05
●	2-580-592-01	SCREW, +PSW M3X8	1	0.4 ± 0.05
○	5-015-521-01	+PSW M6*16 W14	4	1.2 ± 0.1
●	4-579-926-01	SCREW M3X3.0 STEP	1	0.4 ± 0.05

## SECTION 4: KD-65X85K

## 4-4. EXPLODED VIEW AND PART LIST

## CONNECTOR

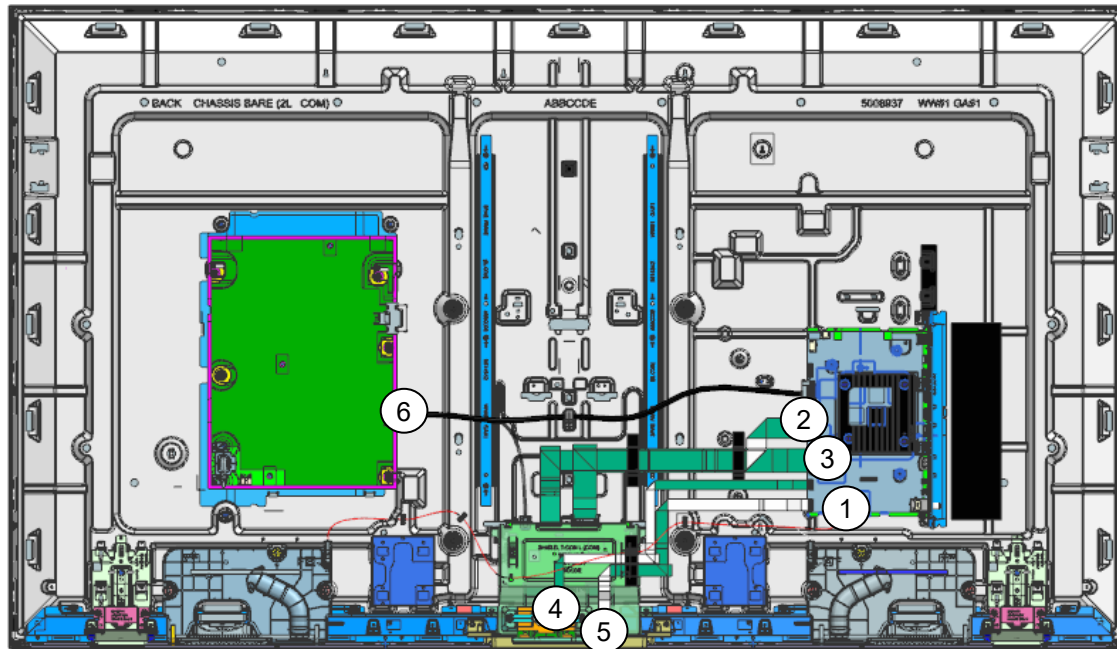

REF. NO	PART NO.	DESCRIPTION	REMARKS
1	1-006-513-34	CONNECTOR ASSY 4P (SP)	CN3550(BM5A)/CN6600(BM5STY)-SP(1)
2	1-013-161-12	FLEXIBLE FLAT CABLE 41P	CN4201(BM5A)-TCON(1)
3	1-013-163-12	FLEXIBLE FLAT CABLE 51P	CN4200(BM5A)-U1(T-CON)(1)
4	1-006-505-11	FLEXIBLE FLAT CABLE 20P	CN3801(BM5A)-J1(WIFI/BT)(1)
5	1-006-510-11	FLEXIBLE FLAT CABLE 25P	CN1200(BM5A)-CN102(HT2)(1)
6	1-014-490-11	CONNECTOR ASSY 30P	CN1701(BM5A)-CN6401(GL)-CON3(TCON)(1)

**SECTION 4: KD-65X85K****4-4. EXPLODED VIEW AND PART LIST****OTHER PARTS**

PART NO.	DESCRIPTION	UCM	REMARKS
4-535-064-61	ASSY,FALL LOCK,BELT LL	•	-
5-022-225-12	BAG, CL ASSY (2L LYX)	•	(Including CLAMPER (4L BNN) (Qty 2) installed at Main Stand. Refer Setup Guide for details)
5-009-030-01	CLAMPER,CABLE L(BNN)	•	-
5-009-031-02	CLAMPER,CABLE S(BNN)	•	-
 1-005-642-12	C7L AC POWER CORD SETS (US)	•	-
1-013-691-23	REMOTE COMMANDER (RMF-TX800U)	•	-
*5-037-718-11	REFERENCE GUIDE	•	-
*5-037-726-11	SETUP GUIDE	•	-
7-600-031-97	TAPE (3M 1350FB-1)15MMX66M BLK	•	-
5-009-861-02	VESA SPACER A (COM)	•	(Screw extension for Fall Lock Belt and Wall Mount, (Qty 1), Refer Setup Guide for details.)

## SECTION 5: KD-75X85K

### 5-1. DISASSEMBLY AND REMOVAL CAUTION

#### REAR COVER

1. Remove the screws from the rear cover (5 pcs)
2. Unhook the bottom hook, starting from center.

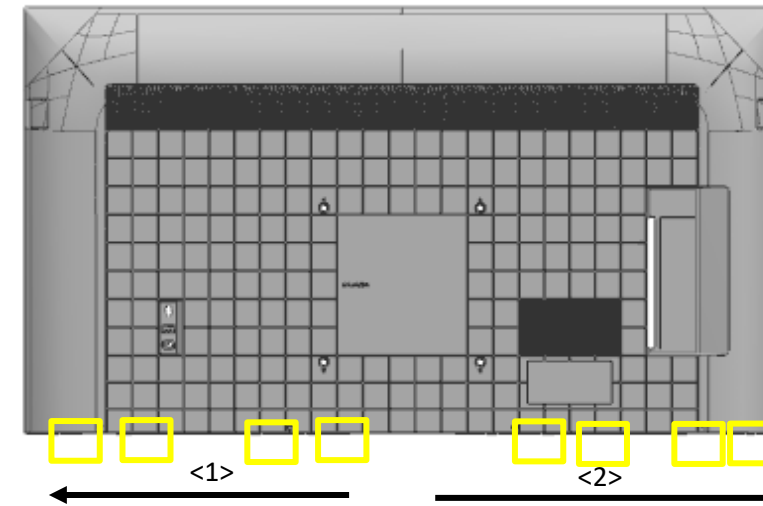
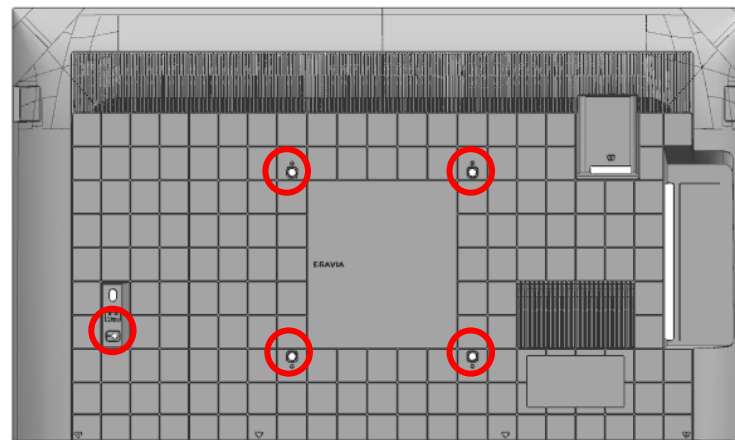

- ① Unhook two hooks closest to center simultaneously to prevent lock back. (Refer to the next page for the location of hooks)
- ② Unhook both hooks using coin or jig.
- ③ Use mirror or touch the line to assist locating the hook position.

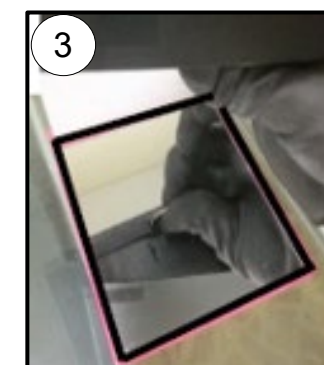
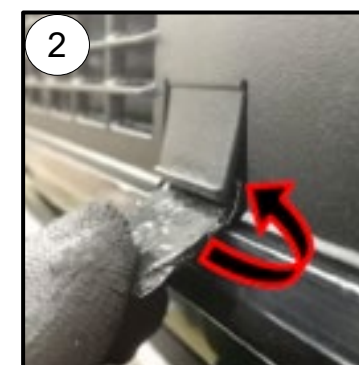

Coin or jig to unhook bottom Rear Cover - Bezel hook  
 \*Wrap coin in tape (55mmX25mm)  
 \*Thickness of coin approximately 2mm

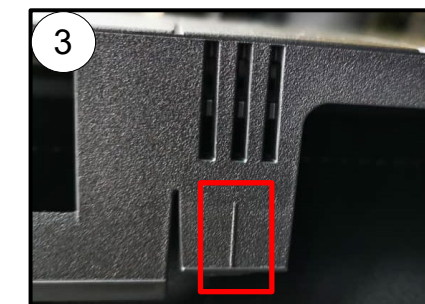
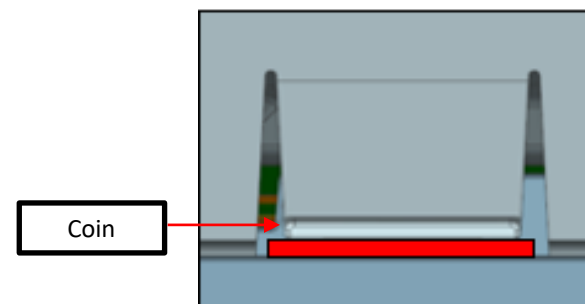

## SECTION 5: KD-75X85K

### 5-1. DISASSEMBLY AND REMOVAL CAUTION

#### REAR COVER

Bottom Hook Position

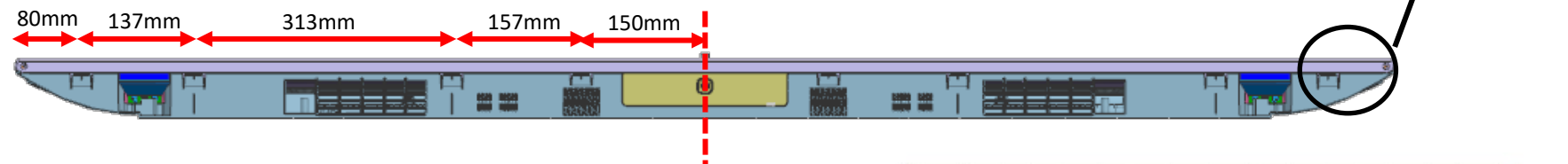

3. Unhook corner hook.

Ruler or jig to release corner hook  
\*Wrap ruler with tape to prevent scratch

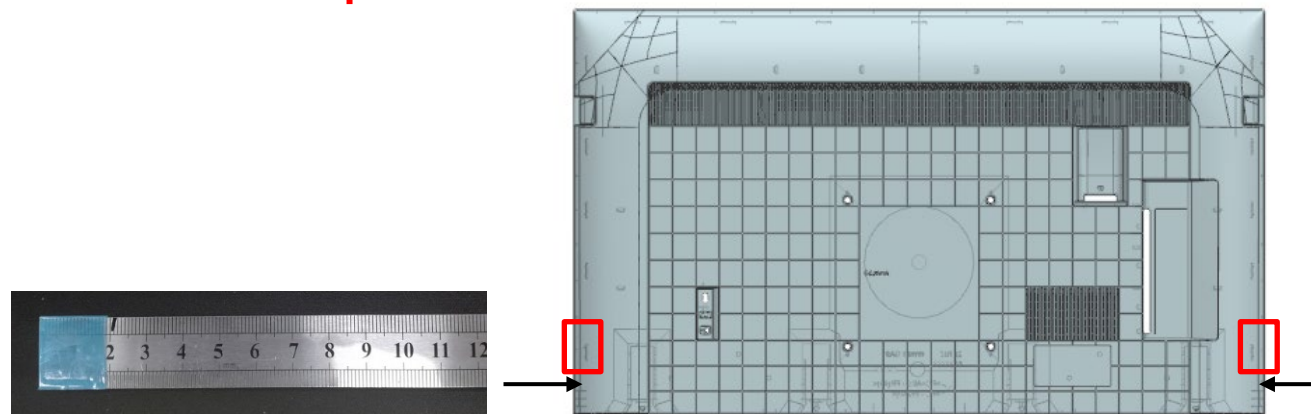

- ① Releasing the corner hook by pulling the Rear Cover corner and insert a jig or ruler.
- ② Ensure the jig or ruler is pulled backward.
- ③ DO NOT pivot on bezel when inserting the jig or ruler.

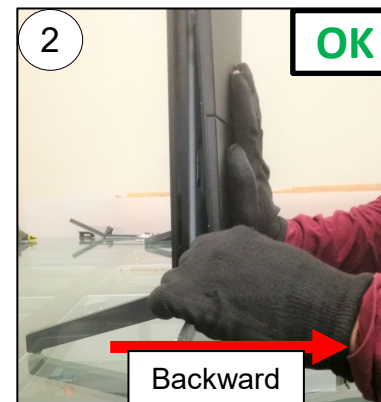



## SECTION 5: KD-75X85K

### 5-1. DISASSEMBLY AND REMOVAL CAUTION

#### REAR COVER

4. Unhook left side hooks.

Total rear cover back chassis : 4 hooks

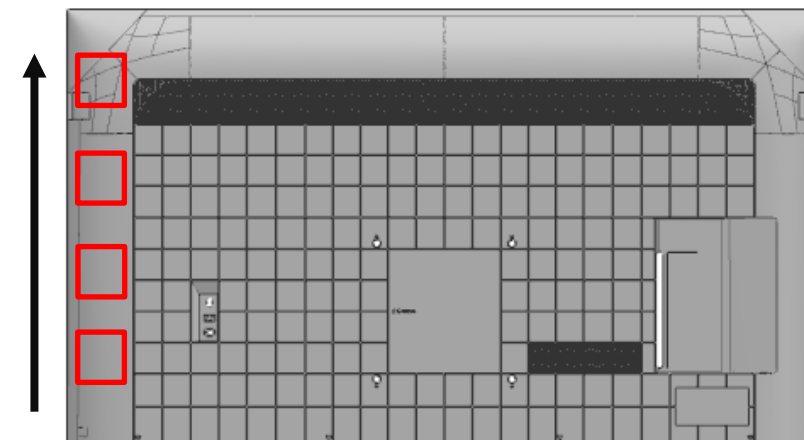

- ① Grip the rear cover by hand and use a ruler or jig to remove the hook of the rear cover back chassis.
- ② Flex the rear cover outward to remove the hook. Support set with arm.

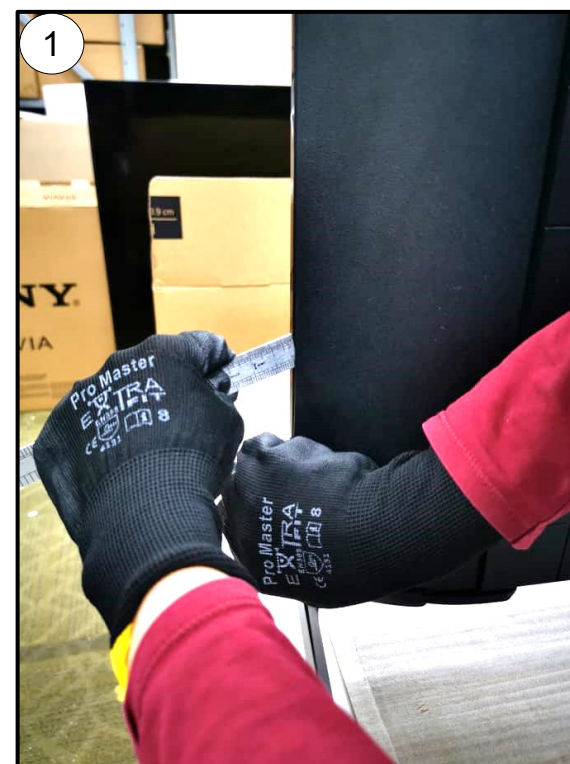

## SECTION 5: KD-75X85K

### REAR COVER

5. Unhook right side hooks.

Total side bracket hooks : 3 hooks.

Total rear cover back chassis hooks : 4 hooks

### 5-1. DISASSEMBLY AND REMOVAL CAUTION

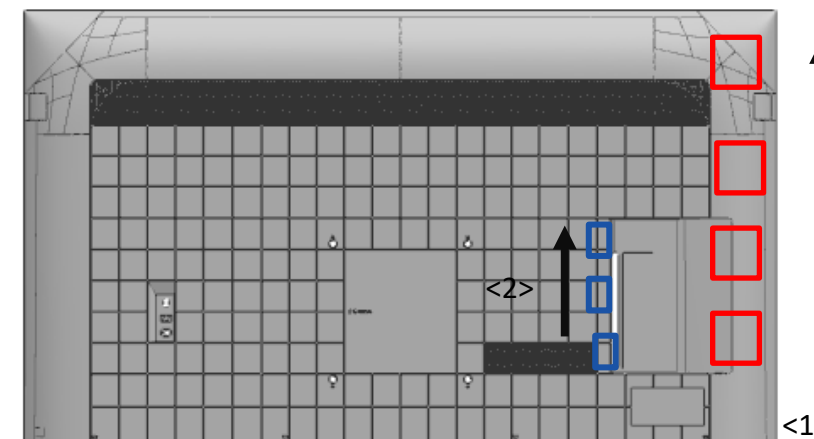

- ① Remove the side hooks.
- ② Pull the rear cover below the side jack to remove the hook.
- ③ Remove the remaining side hooks.

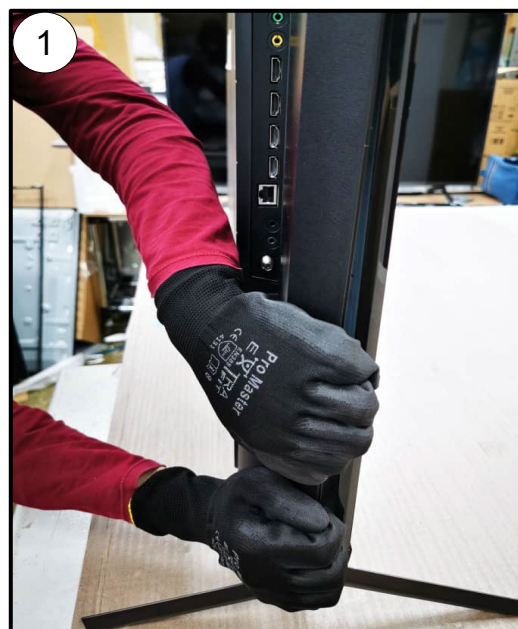

## SECTION 5: KD-75X85K

### 5-1. DISASSEMBLY AND REMOVAL CAUTION

#### REAR COVER

6. Unhook top row.

Total hooks (top row): 8 hooks

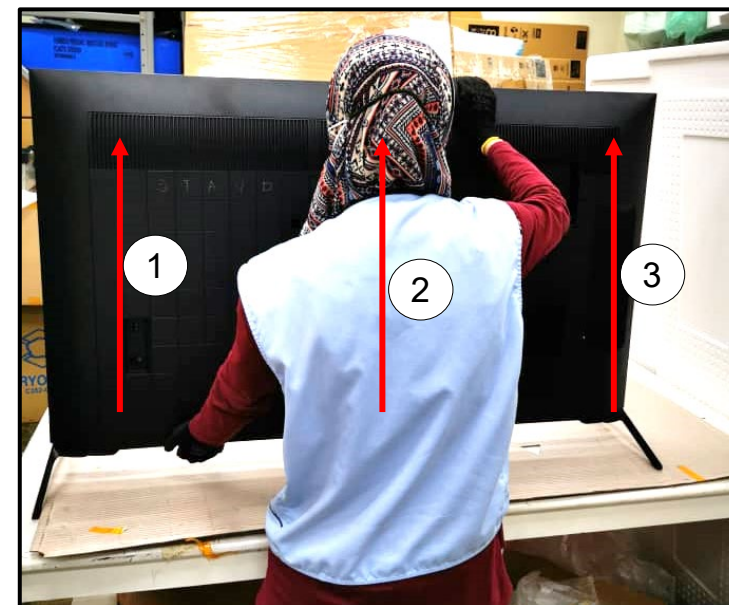

- ① Tilt the rear cover and push upwards on the left and right side.
- ② Pull the rear cover below the side jack to remove the upper hook.

Hook positioning.

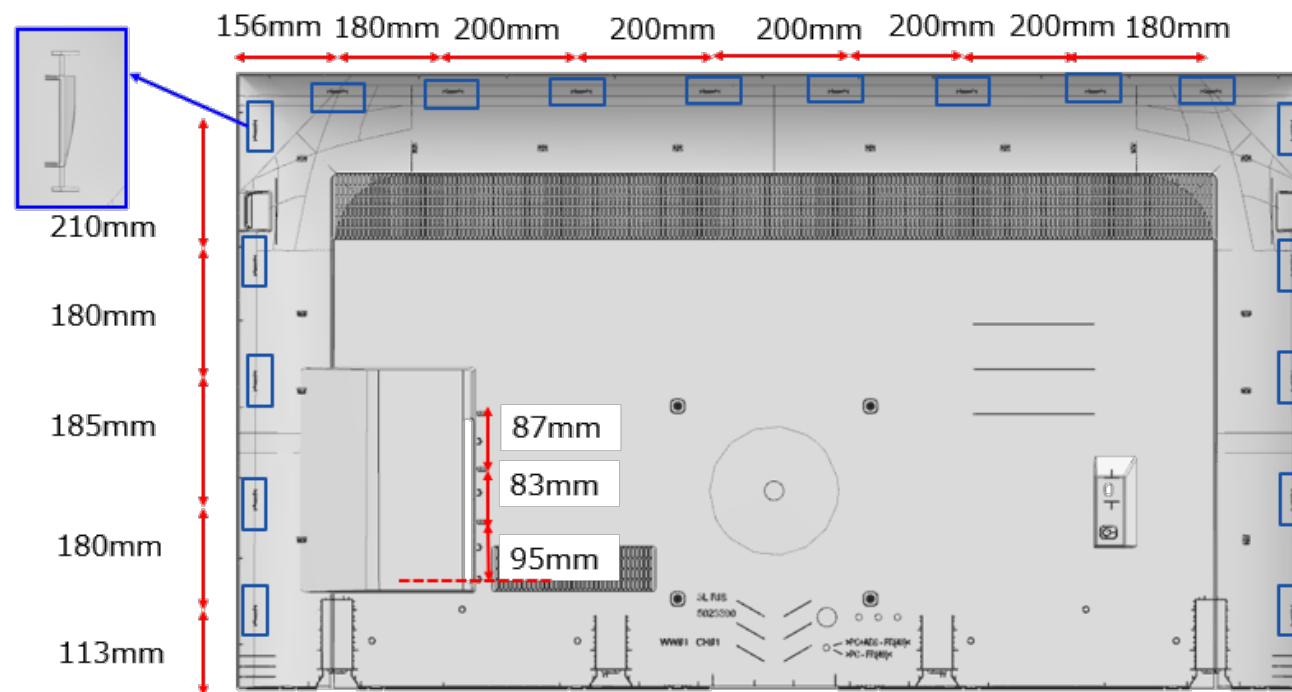

# SECTION 5: KD-75X85K

# 5-2. BOARD LOCATION

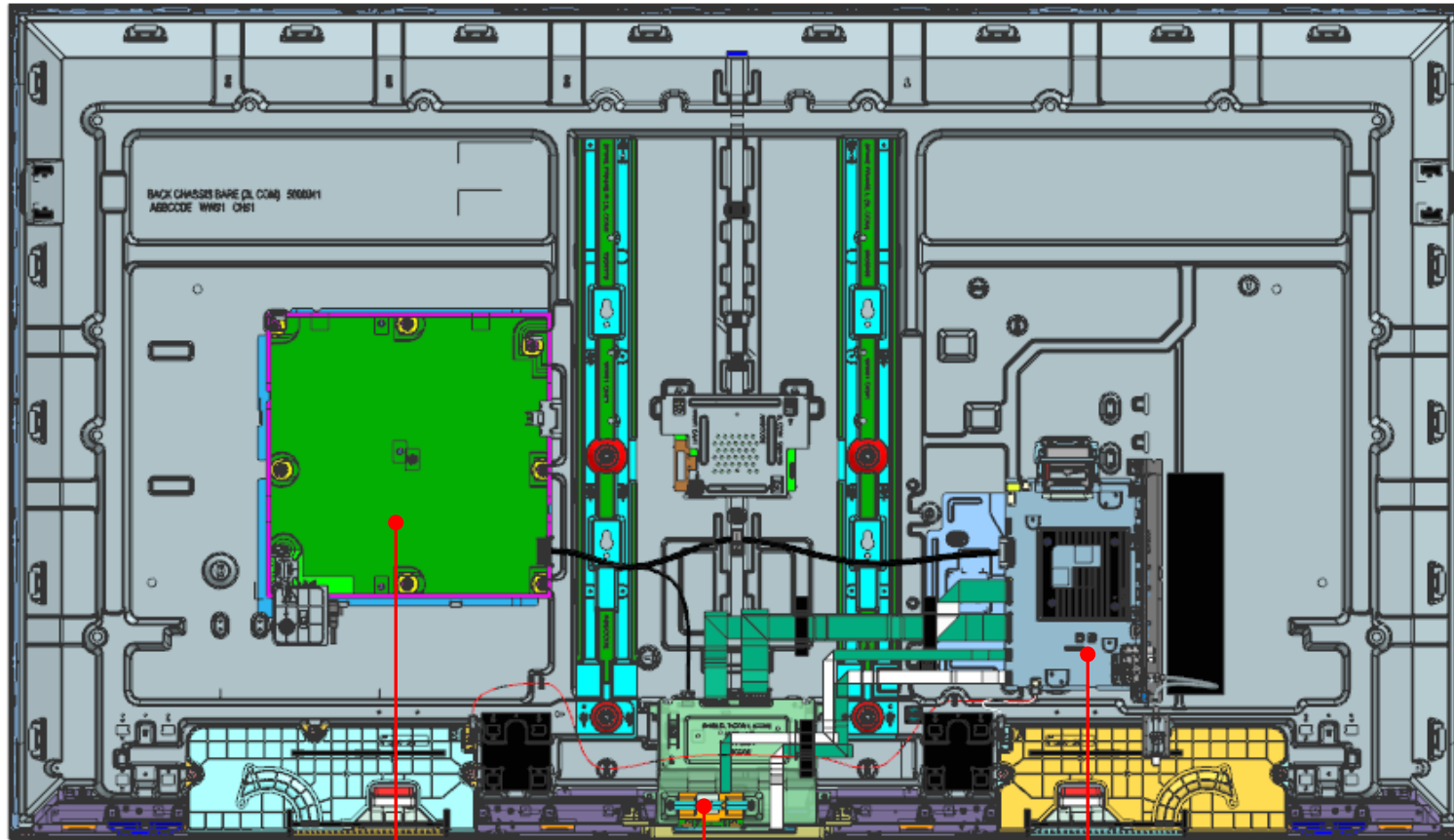

POWER BOARD

WI-FI BOARD

MAIN BOARD

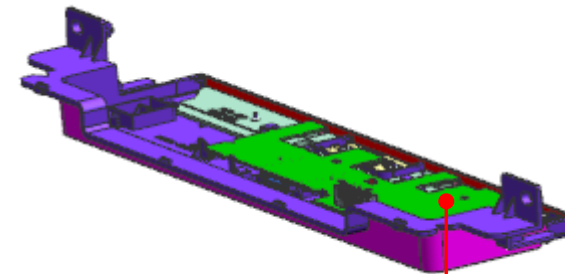

RECEIVER BOARD

# SECTION 5: KD-75X85K

# 5-3. WIRE DRESSING

## WIRE DRESSING

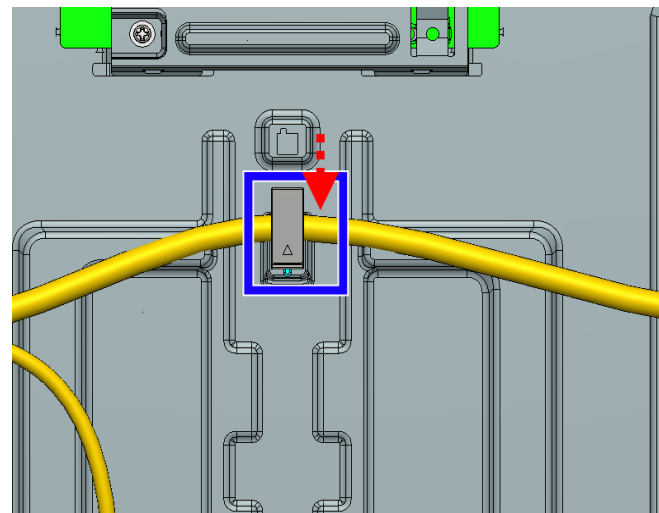
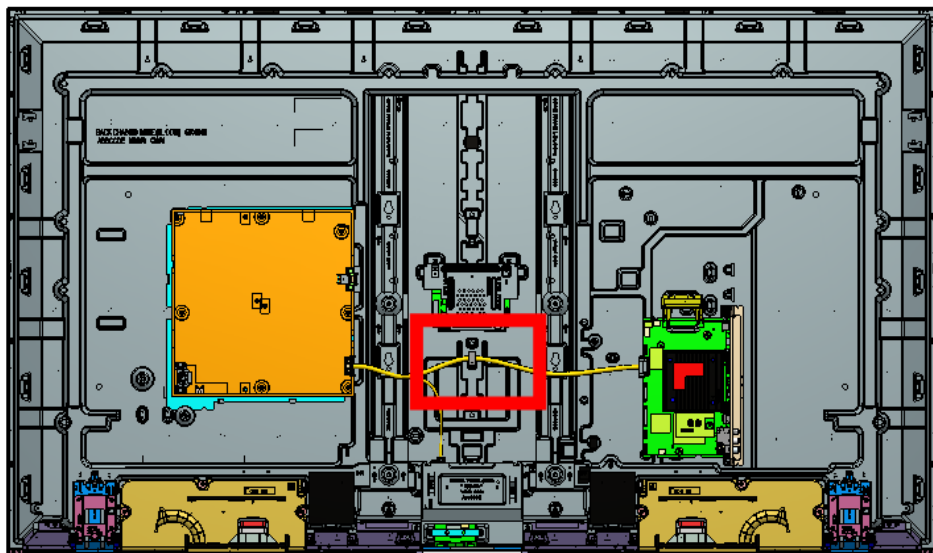

## INFORMATION

**FFC 41P/51P (Bottom Shield)**

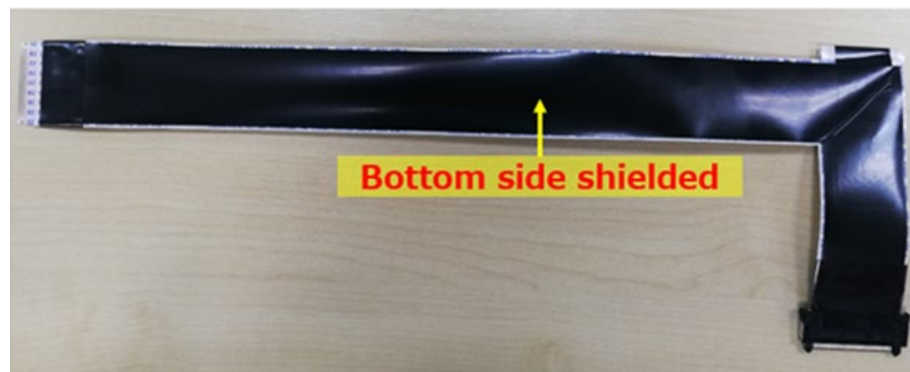
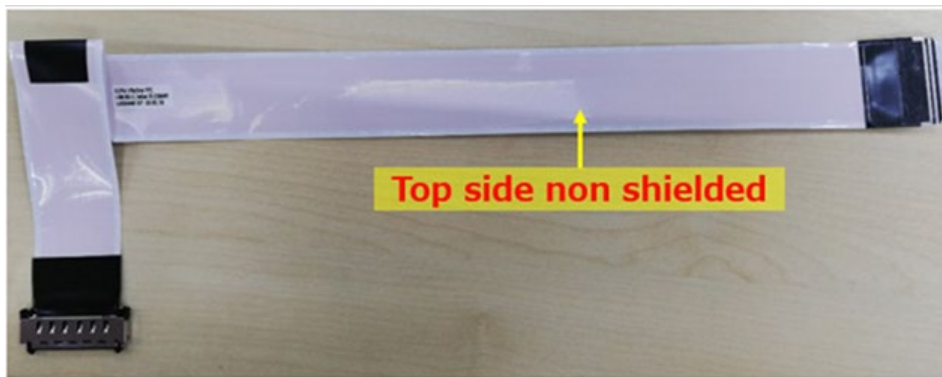

WIRE DRESSING**Caution:**

1. Operator need to fix Smart Core on FLAT surface before FFC insertion to ensure FFC STRAIGHT insertion.
2. FFC side with blue supporting tape, must face CONNECTOR WITH LOCKING during FFC insertion.

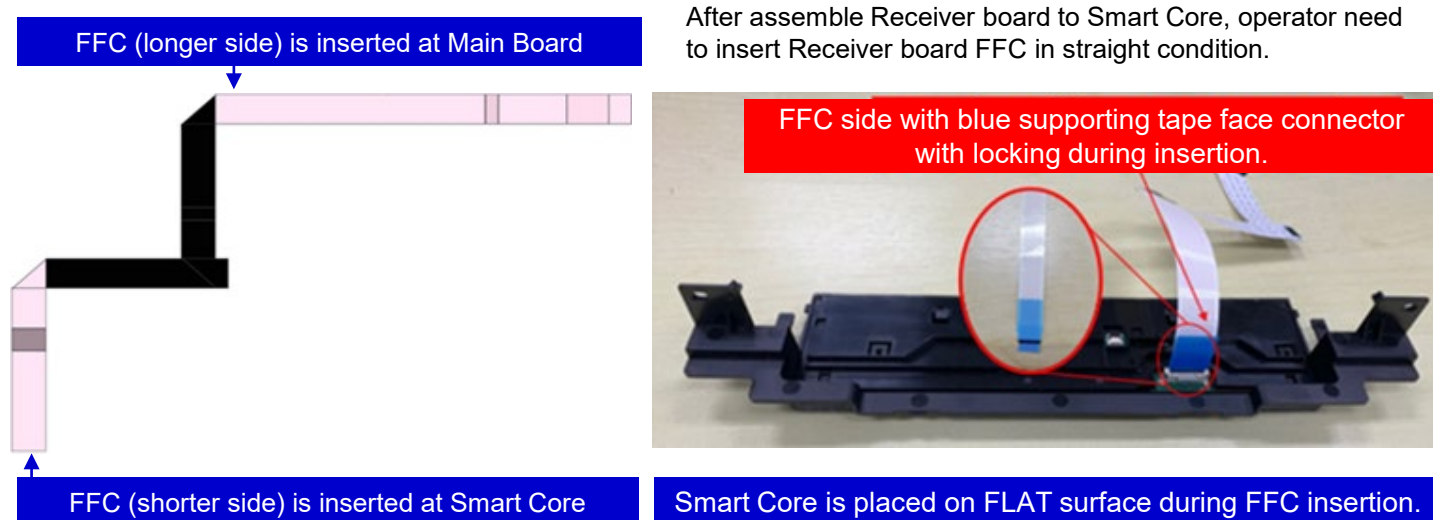

# SECTION 5: KD-75X85K

# 5-3. WIRE DRESSING

## WIRE DRESSING

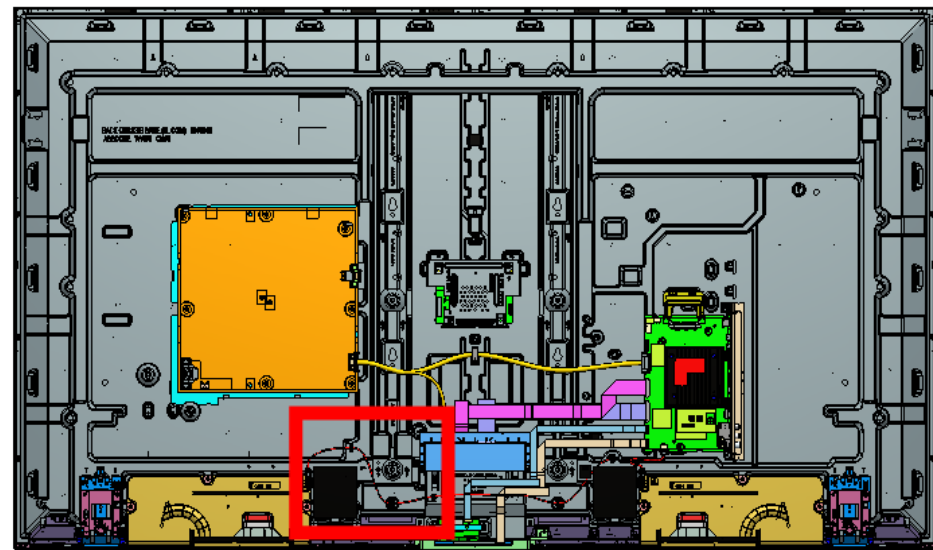

1

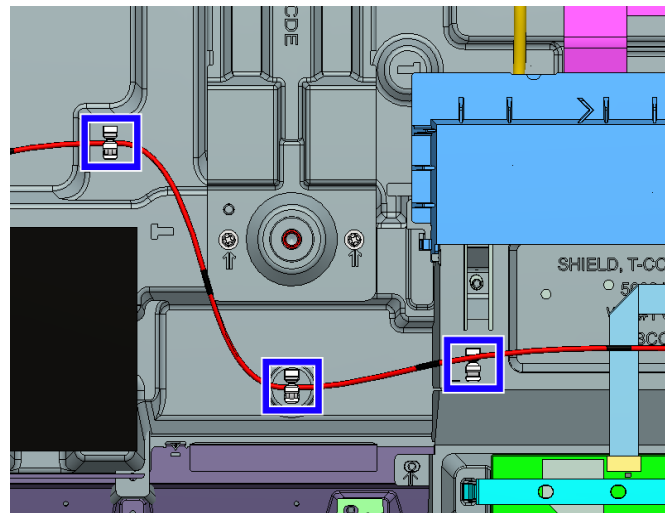

2

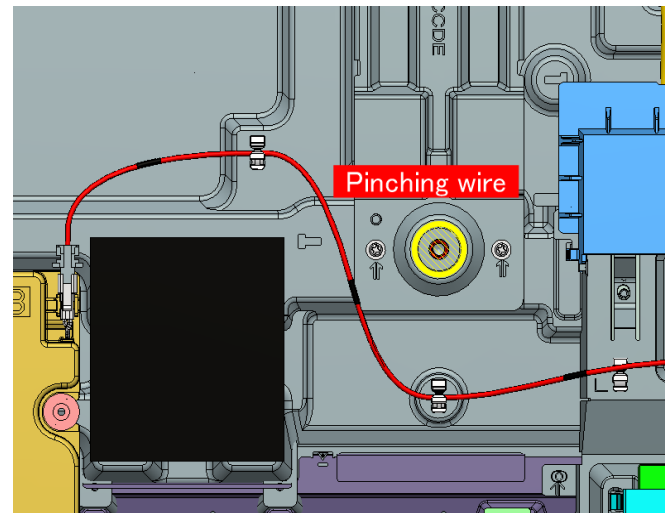

## WIRE DRESSING

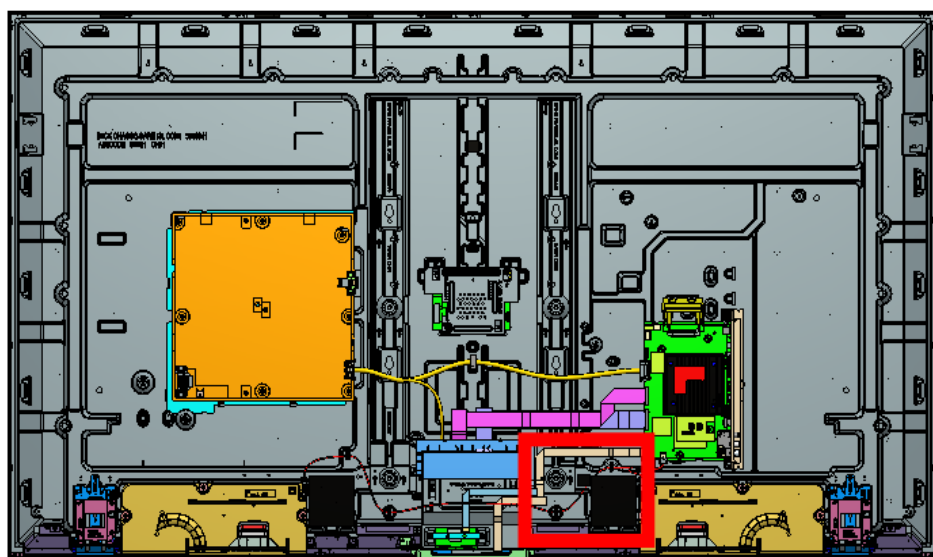

1

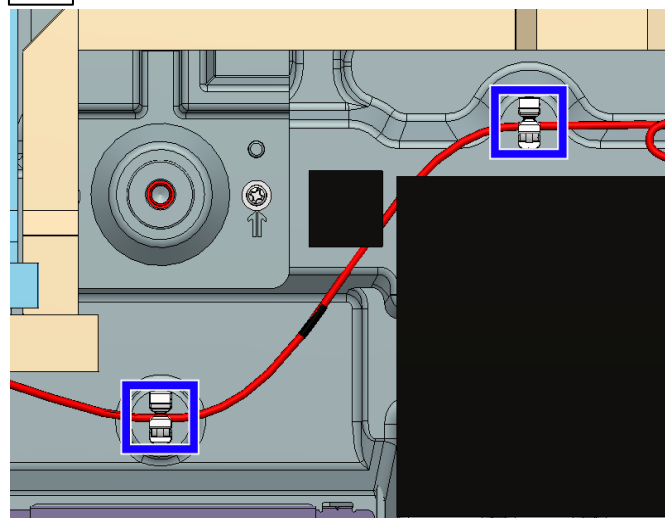

2

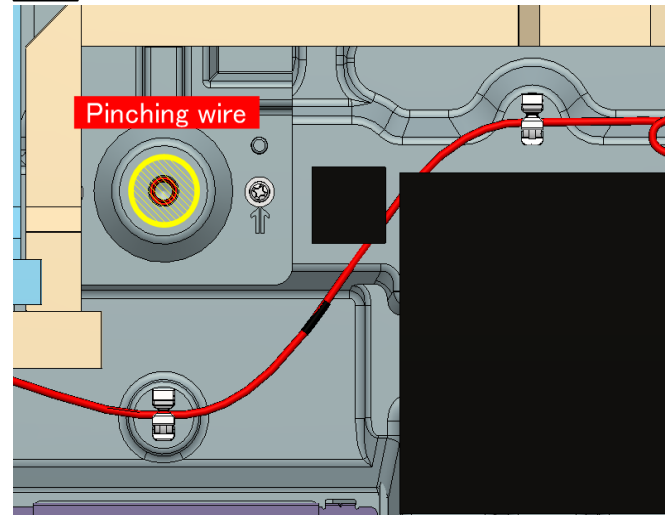

# SECTION 5: KD-75X85K

## 5-3. WIRE DRESSING

### INFORMATION

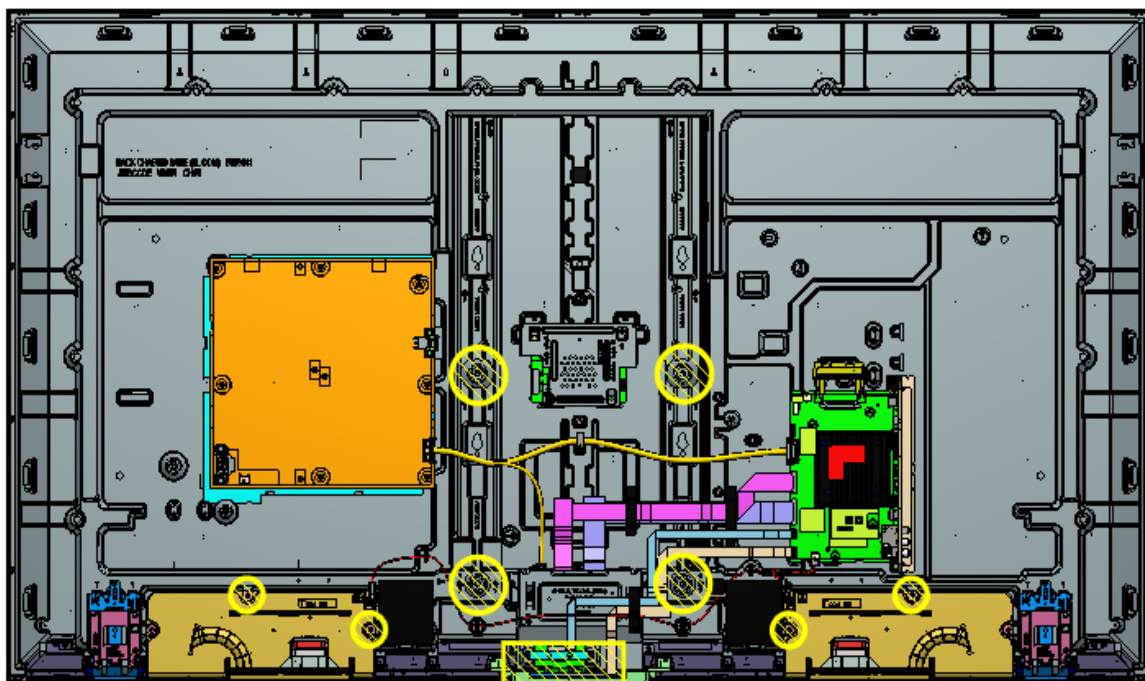

**Caution : Keep harness away from Inhibit Area**

### INFORMATION

**Tape Folding Direction Information**

sec →

← sec

OK

Tape is folded in correct direction

NG

Tape is folded in incorrectly

Touch up Tape, if folding direction is incorrect



1. Pinch SHEET SHADING TAPE with finger

2. Move as above direction. Correct folding direction.



## SECTION 5: KD-75X85K



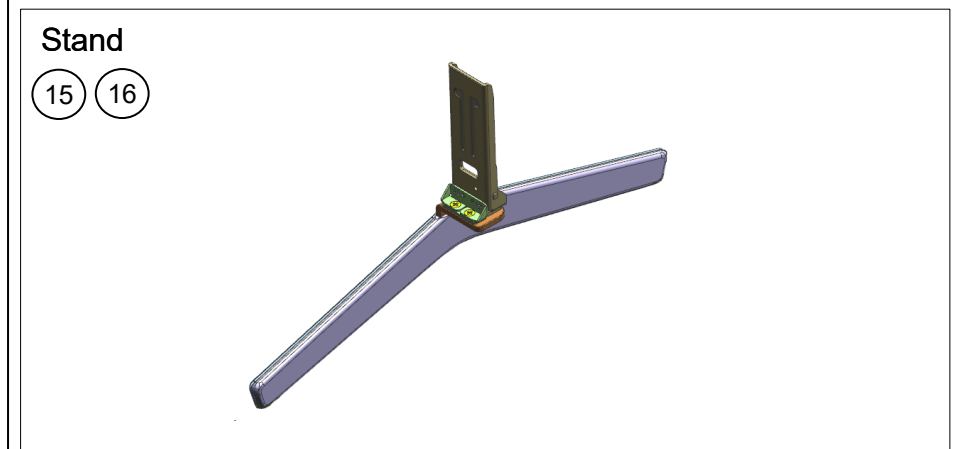
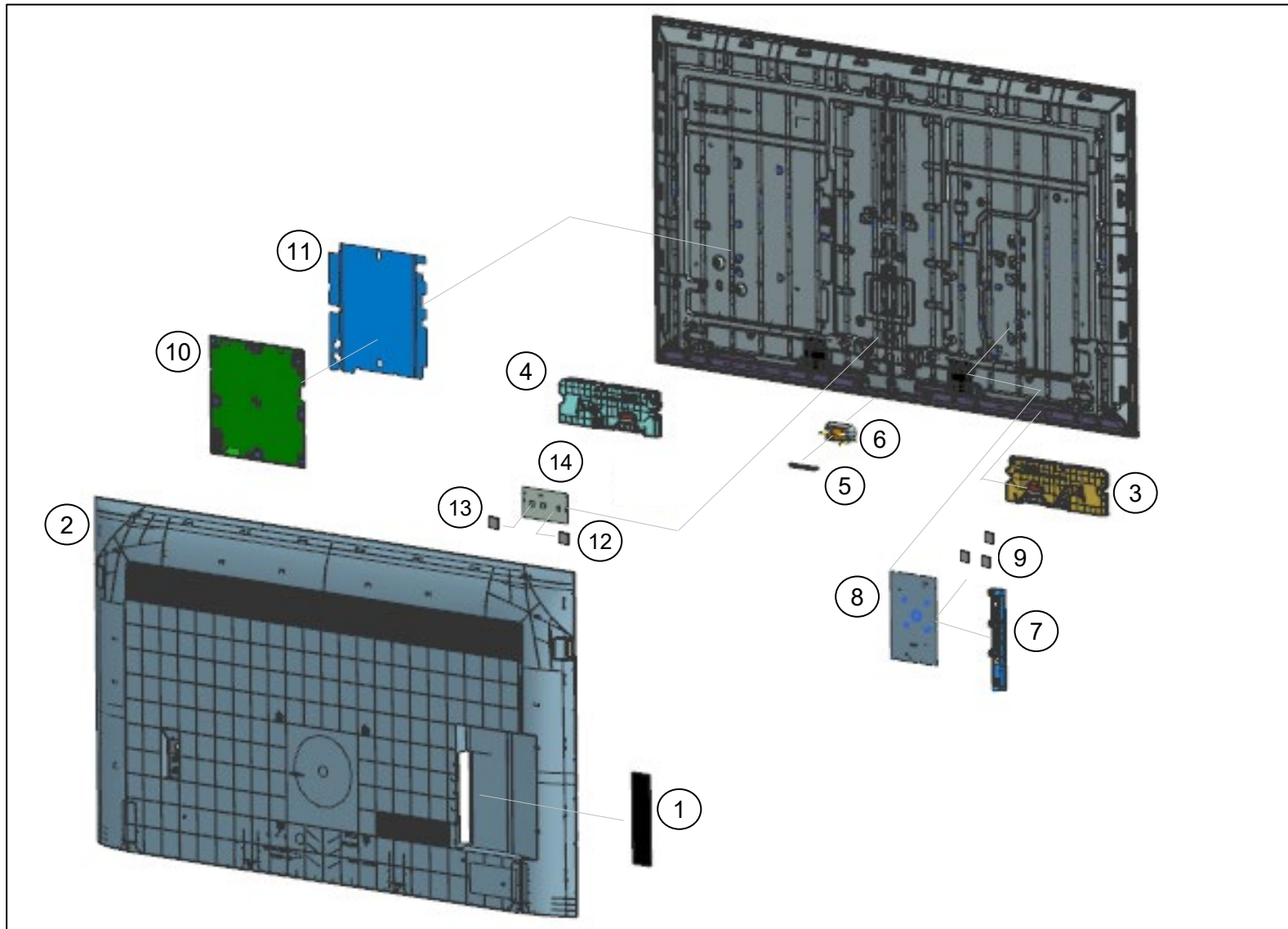

## 5-4. EXPLODED VIEW AND PART LIST

- Place the TV set facing downwards on a stable, level surface before disassembly and assembly of parts.
-  and shaded parts are critical for safety. Replace only with part number specified.
-  Parts contain confidential information. Strictly follow the instruction whenever the components are repaired and/or replaced

- \ (\*) Parts are not stocked since they are seldom required for routine service. Some delays should be anticipated when ordering these components.
- \ Picture provided in this section might have slight difference from the actual sets.
- \ The reference number beside the part indicates the disassembly sequence.
- \ Remove screws before disassembly. Unplug connectors before disassembly



**SECTION 5: KD-75X85K****5-4. EXPLODED VIEW AND PART LIST****SET PART LIST**

REF. NO	PART NO.	DESCRIPTION	UCM
1	5-039-646-01	LABEL, SIDE TERMINAL HP (HRS)	•
 2	5-039-624-21	REAR COVER ASSY (3L LYX)	•
3	1-004-511-12	SP-BOX ASSY,FY20 W30XL-A	•
4	1-004-511-22	SP-BOX ASSY,FY20 W30XL-B	•
5	5-009-258-21	BRACKET, WIFI(BNN)	•
 6	1-005-419-32	WLAN/BT MODULE(11AC)FXC	•
7	5-039-955-11	BRACKET SIDE (BNN) A	•
 8	A-5042-692-A	COMPL_SVC_BM5A_FH_UCM	•
9	4-457-451-12	SHEET, THERMAL (BAF)	•
 10	1-004-424-42	GL03BP-STATIC CONVERTER (TV)	•
 11	5-027-742-11	SHEET, INSULATION (3L PHN) A	•
12	5-020-359-01	SHEET, THERMAL CSOT (APL)	•
13	5-027-341-01	SHEET, THERMAL (RIS)	•
14	1-014-117-11	MOUNTED PWB E-T-CON (75)	•
15	5-022-231-13	STAND, L (3L LYX) A	•
16	5-022-232-13	STAND, R (3L LYX) A	•

## SECTION 5: KD-75X85K

## 5-4. EXPLODED VIEW AND PART LIST

### SCREW

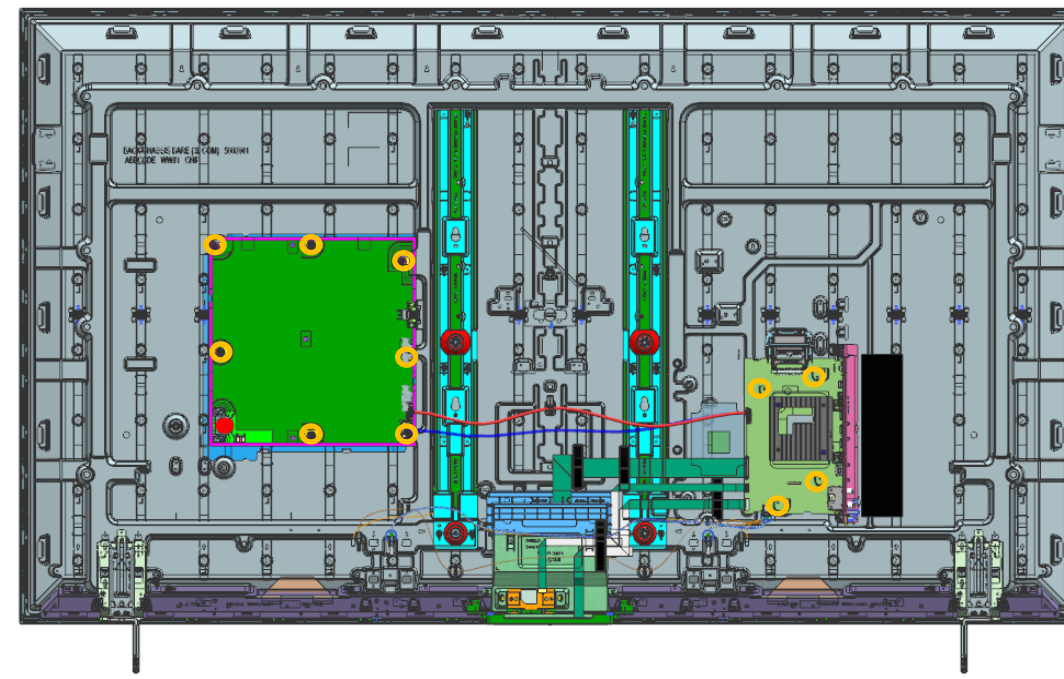
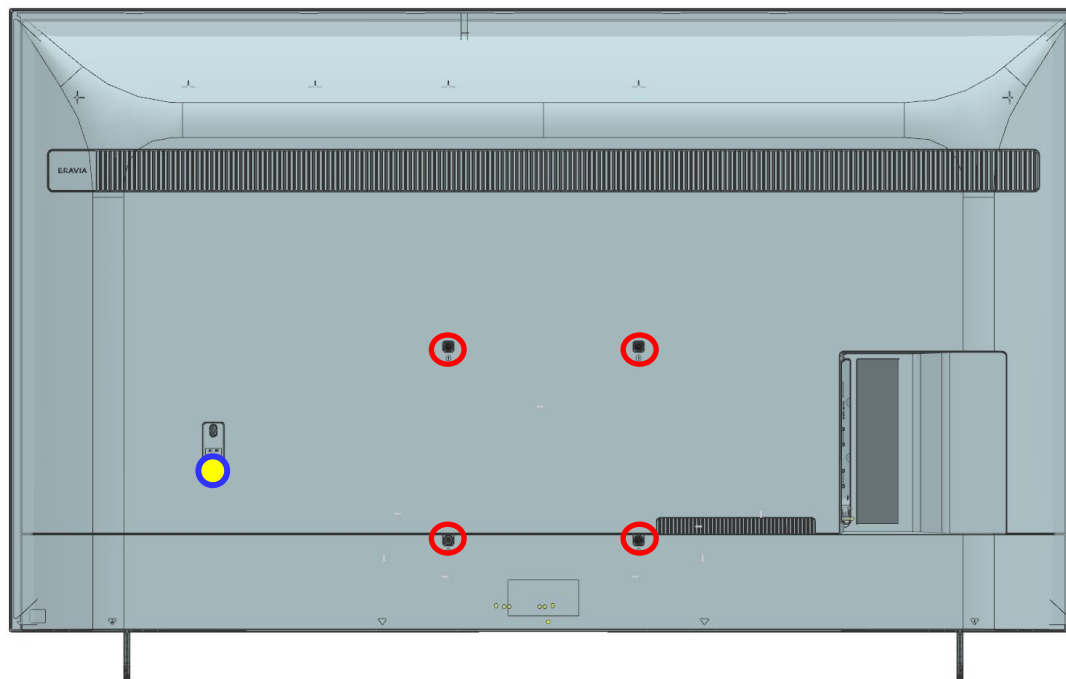

REMARKS	P/N	DESCRIPTION	QTY	TORQUE (N.m)
○	4-472-518-11	SCREW, +PSW M3X6	11	0.4 ± 0.05
●	2-580-592-01	SCREW, +PSW M3X8	1	0.4 ± 0.05
○	5-015-521-01	+PSW M6*16 W14	4	1.2 ± 0.1
●	4-579-926-01	SCREW M3X3.0 STEP	1	0.4 ± 0.05

## SECTION 5: KD-75X85K

## 5-4. EXPLODED VIEW AND PART LIST

## CONNECTOR

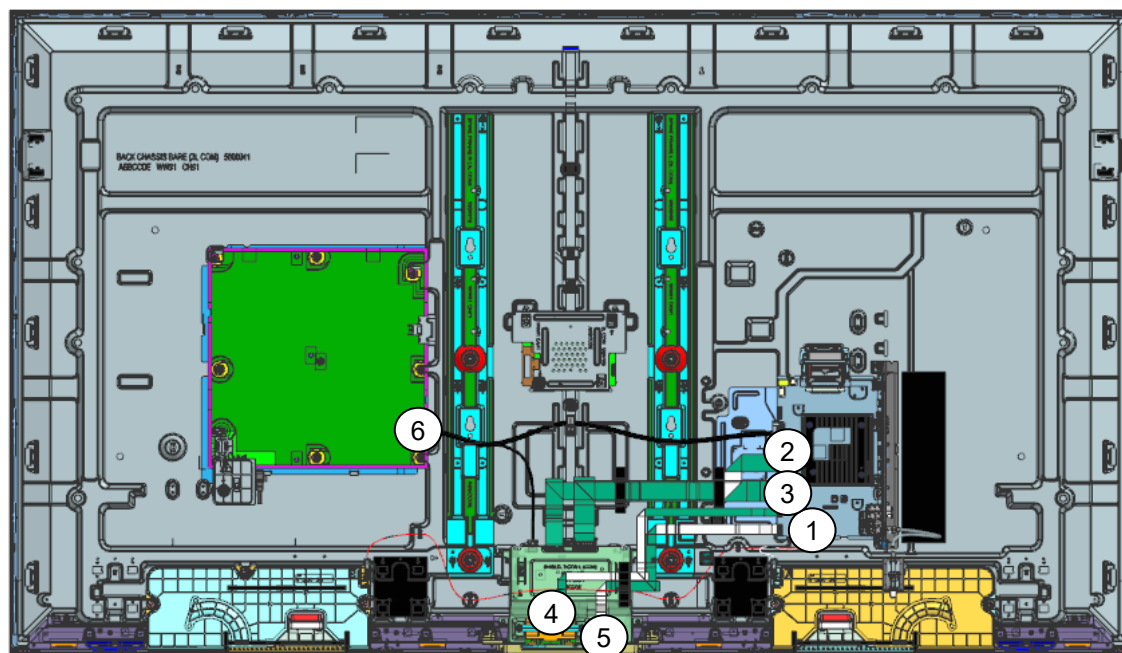

REF. NO	PART NO.	DESCRIPTION	REMARKS
1	1-006-514-13	CONNECTOR ASSY 4P (SP)	CN3550(BM5A)/CN6600(BM5STY)-SP(1)
2	1-013-161-12	FLEXIBLE FLAT CABLE 41P	CN4201(BM5A)-TCON(1)
3	1-013-163-12	FLEXIBLE FLAT CABLE 51P	CN4200(BM5A)-U1(T-CON)(1)
4	1-006-505-11	FLEXIBLE FLAT CABLE 20P	CN3801(BM5A)-J1(WIFI/BT)(1)
5	1-006-510-11	FLEXIBLE FLAT CABLE 25P	CN1200(BM5A)-CN102(HT2)(1)
6	1-014-490-11	CONNECTOR ASSY 30P	CN1701(BM5A)-CN6401(GL)-CON3(TCON)(1)

**SECTION 5: KD-75X85K****5-4. EXPLODED VIEW AND PART LIST****OTHER PARTS**

PART NO.	DESCRIPTION	UCM	REMARKS
4-535-064-61	ASSY,FALL LOCK,BELT LL	•	-
5-022-248-11	BAG, CL ASSY (3L LYX)	•	(Including CLAMPER (4L LYX) (Qty 2) installed at Main Stand. Refer Setup Guide for details)
5-009-030-01	CLAMPER,CABLE L(BNN)	•	-
5-009-031-02	CLAMPER,CABLE S(BNN)	•	-
 1-005-642-12	C7L AC POWER CORD SETS (US)	•	-
1-013-691-23	REMOTE COMMANDER (RMF-TX800U)	•	-
*5-037-718-11	REFERENCE GUIDE	•	-
*5-037-726-11	SETUP GUIDE	•	-
7-600-031-97	TAPE (3M 1350FB-1)15MMX66M BLK	•	-
5-009-861-02	VESA SPACER A (COM)	•	(Screw extension for Fall Lock Belt and Wall Mount, (Qty 1), Refer Setup Guide for details.)

## SECTION 6: KD-85X8\*K

### 6-1. DISASSEMBLY AND REMOVAL CAUTION

#### REAR COVER

1. Remove the screws from the rear cover (5 pcs)
2. Unhook the bottom hook, starting from center.

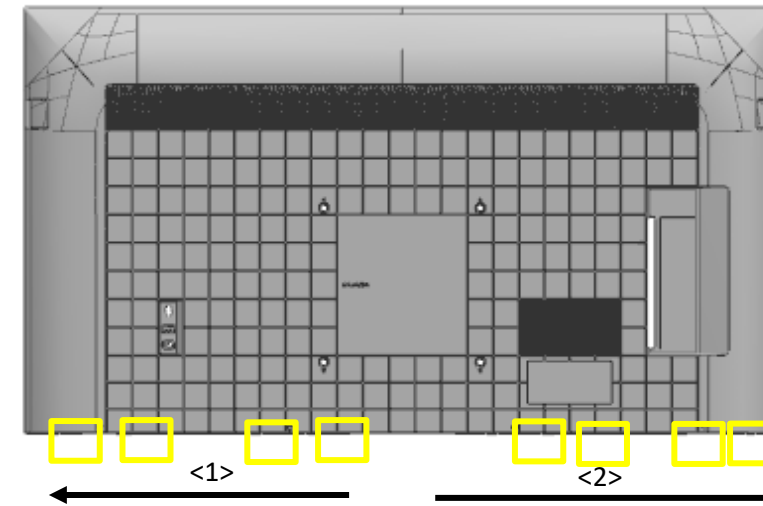
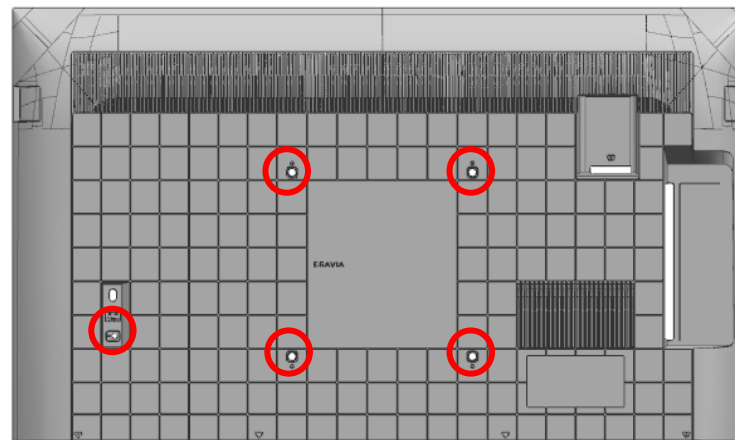

- ① Unhook two hooks closest to center simultaneously to prevent lock back. (Refer to the next page for the location of hooks)
- ② Unhook both hooks using coin or jig.
- ③ Use mirror or touch the line to assist locating the hook position.

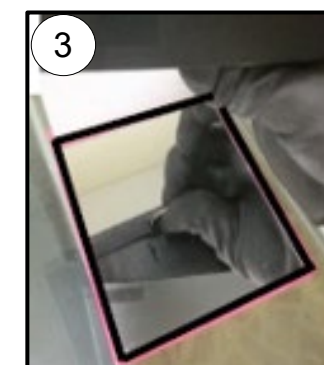
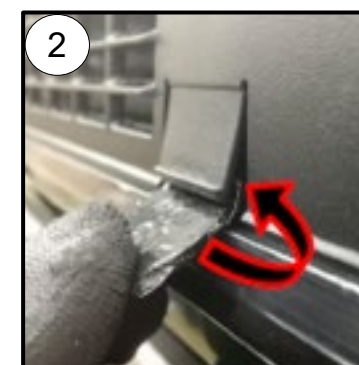

Coin or jig to unhook bottom Rear Cover - Bezel hook  
 \*Wrap coin in tape (55mmX25mm)  
 \*Thickness of coin approximately 2mm

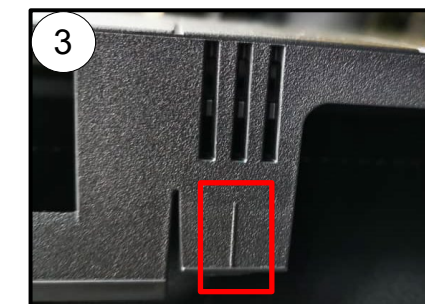
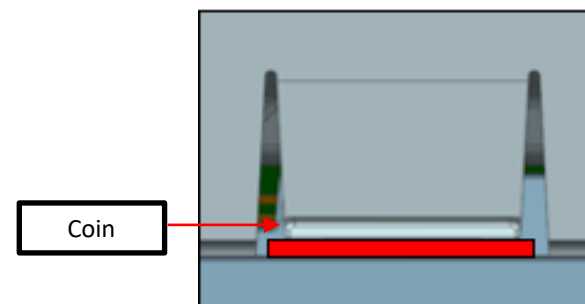

## SECTION 6: KD-85X8\*K

### 6-1. DISASSEMBLY AND REMOVAL CAUTION

#### REAR COVER

Bottom Hook Position

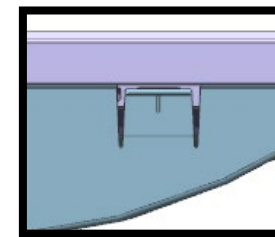
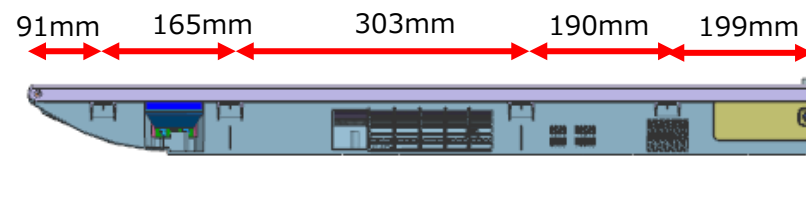

3. Unhook corner hook.

Ruler or jig to release corner hook  
\*Wrap ruler with tape to prevent scratch

- ① Releasing the corner hook by pulling the Rear Cover corner and insert a jig or ruler.
- ② Ensure the jig or ruler is pulled backward.
- ③ DO NOT pivot on bezel when inserting the jig or ruler.

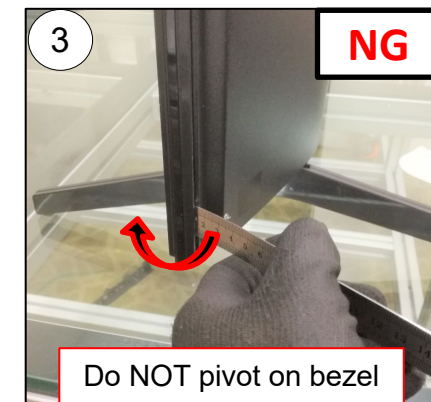
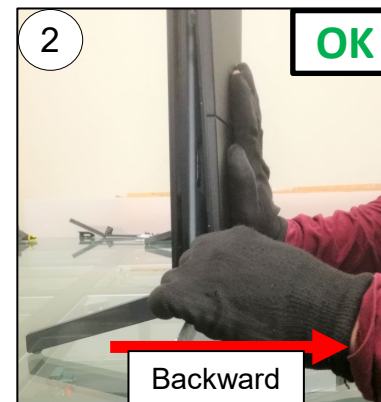
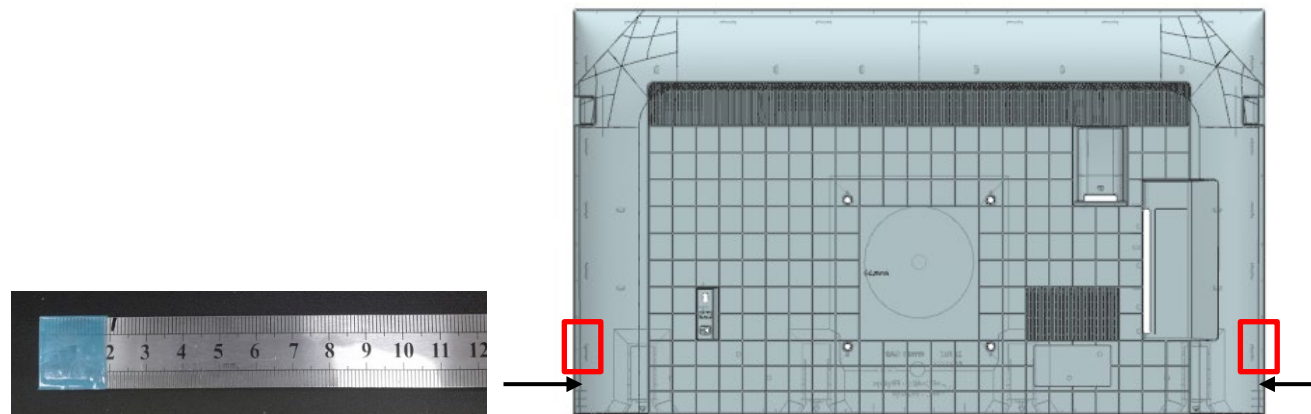

## SECTION 6: KD-85X8\*K

### REAR COVER

4. Unhook left side hooks.

Total rear cover back chassis : 4 hooks

### 6-1. DISASSEMBLY AND REMOVAL CAUTION

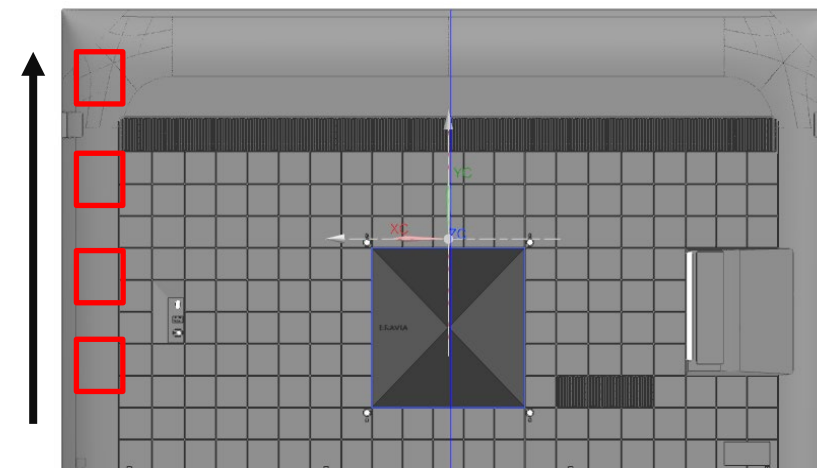

- ① Grip the rear cover by hand and use a ruler or jig to remove the hook of the rear cover back chassis.
- ② Flex the rear cover outward to remove the hook. Support set with arm.

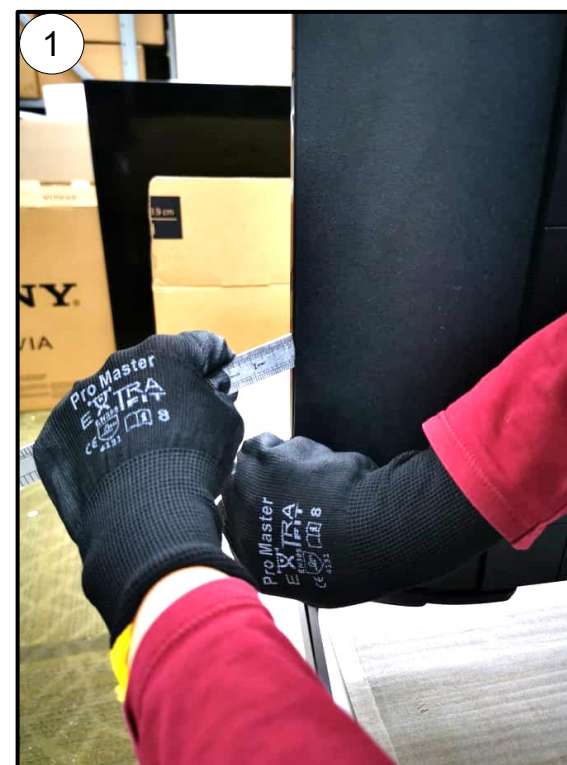



## SECTION 6: KD-85X8\*K

### 6-1. DISASSEMBLY AND REMOVAL CAUTION

#### REAR COVER

5. Unhook right side hooks.

Total side bracket hooks : 3 hooks.

Total rear cover back chassis hooks : 4 hooks

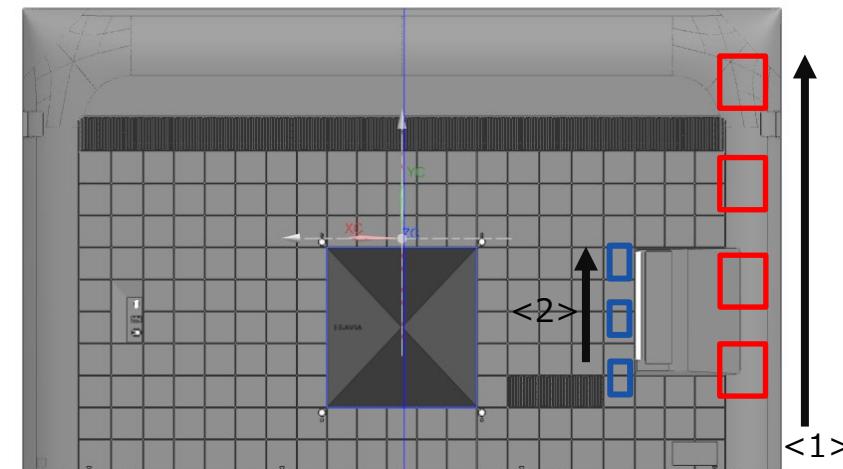

- ① Remove the side hooks.
- ② Pull the rear cover below the side jack to remove the hook.
- ③ Remove the remaining side hooks.

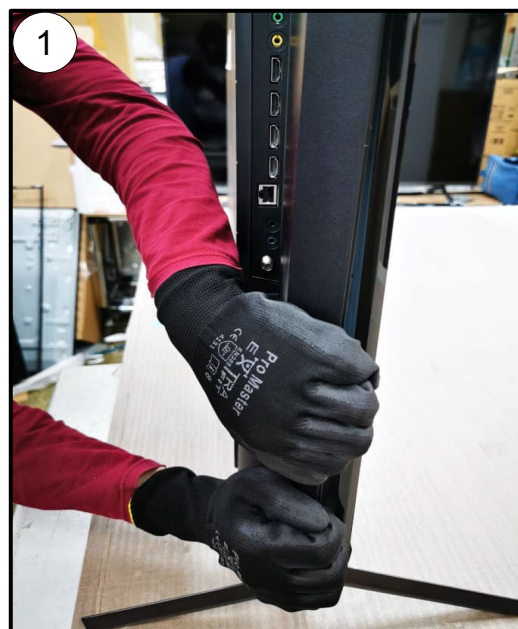

## SECTION 6: KD-85X8\*K

### 6-1. DISASSEMBLY AND REMOVAL CAUTION

#### REAR COVER

6. Unhook top row.

Total hooks (top row): 9 hooks

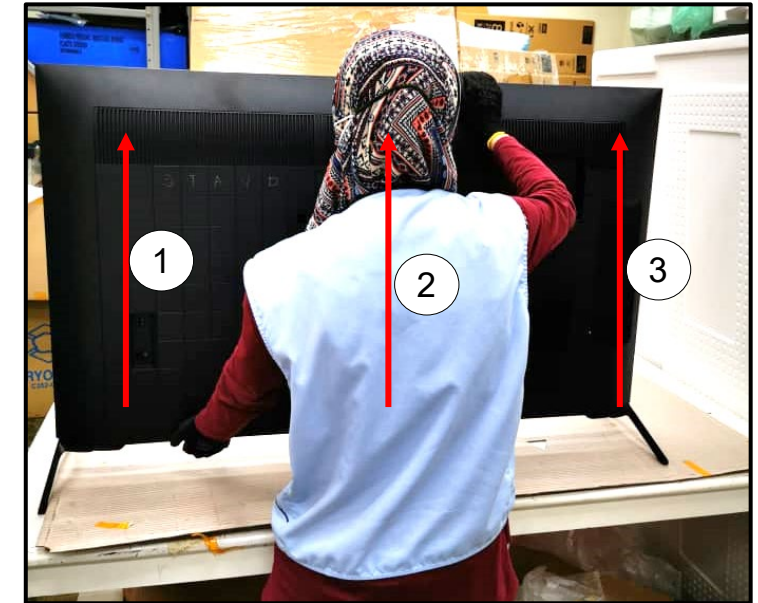

- ① Tilt the rear cover and push upwards on the left and right side.
- ② Pull the rear cover below the side jack to remove the upper hook.

Hook positioning.

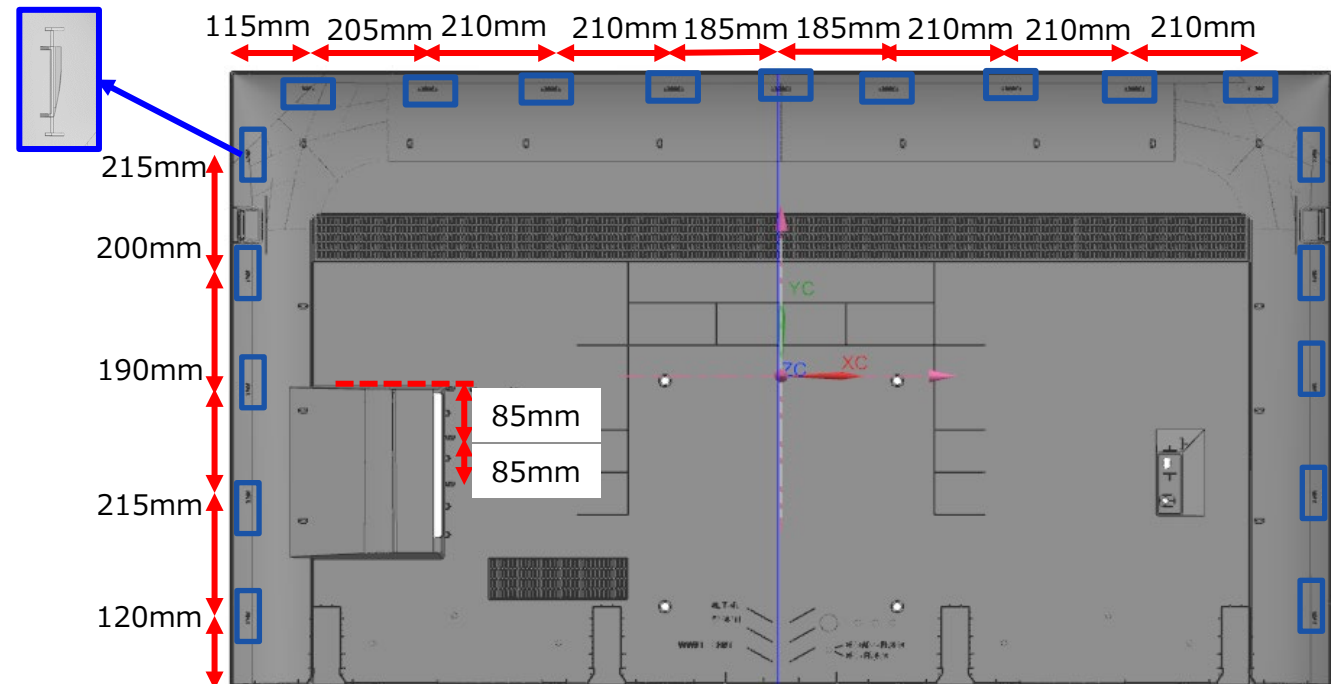

# SECTION 6: KD-85X8\*K

## 6-2. BOARD LOCATION

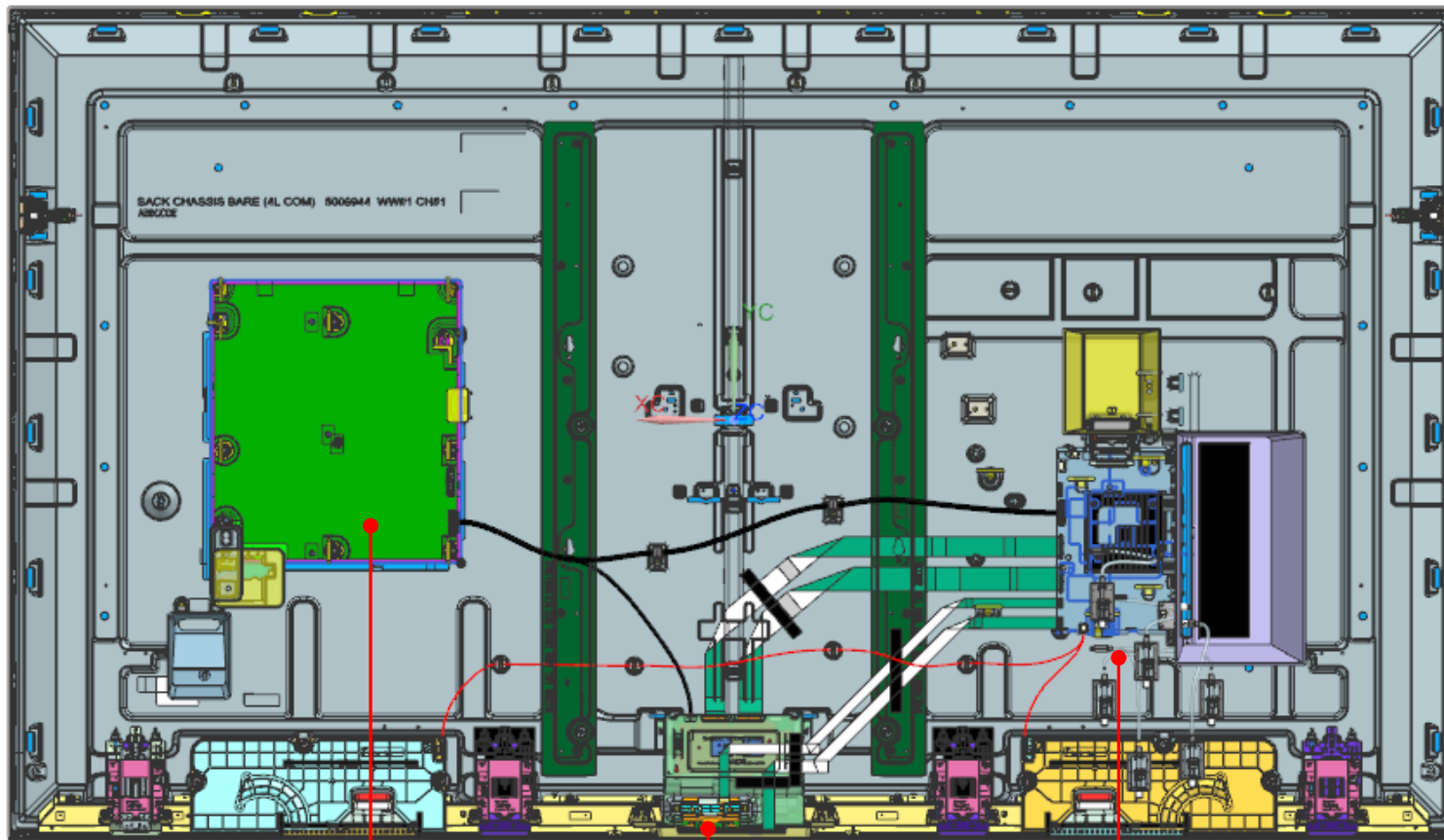

POWER BOARD

WI-FI BOARD

MAIN BOARD

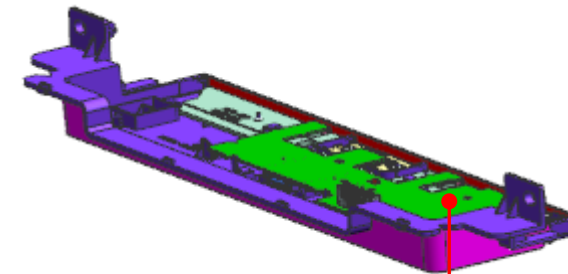

RECEIVER BOARD

# SECTION 6: KD-85X8\*K

# 6-3. WIRE DRESSING

## WIRE DRESSING

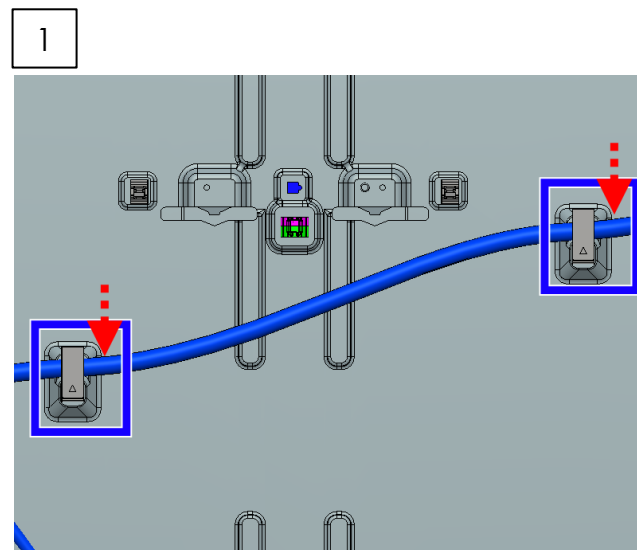
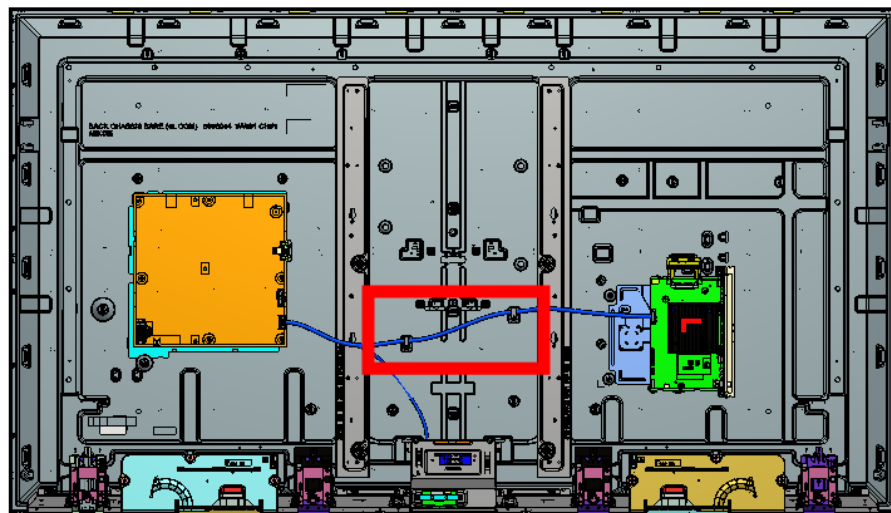

## INFORMATION

**Caution:**

1. Operator need to fix Smart Core on FLAT surface before FFC insertion to ensure FFC STRAIGHT insertion.
2. FFC side with blue supporting tape, must face CONNECTOR WITH LOCKING during FFC insertion.

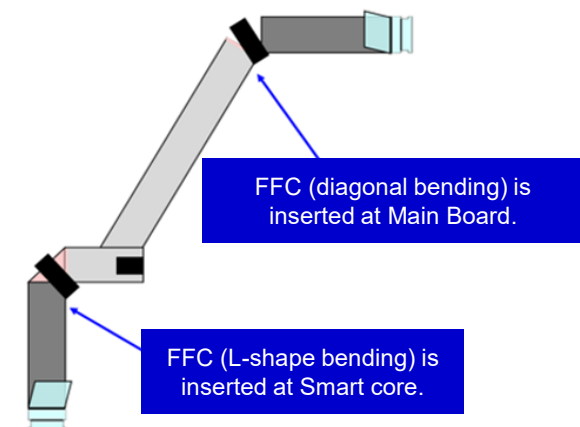

After assemble Receiver board to Smart Core, operator need to insert Receiver board FFC in straight condition.

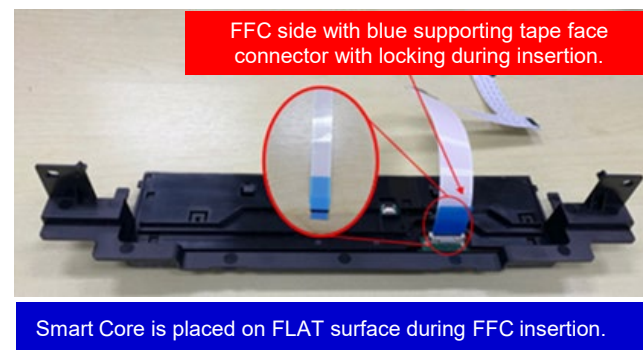

# SECTION 6: KD-85X8\*K

# 6-3. WIRE DRESSING

## TAPE

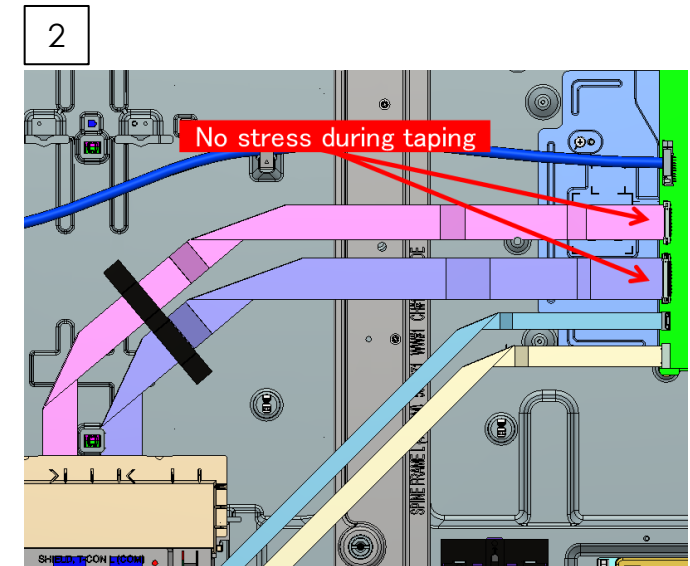
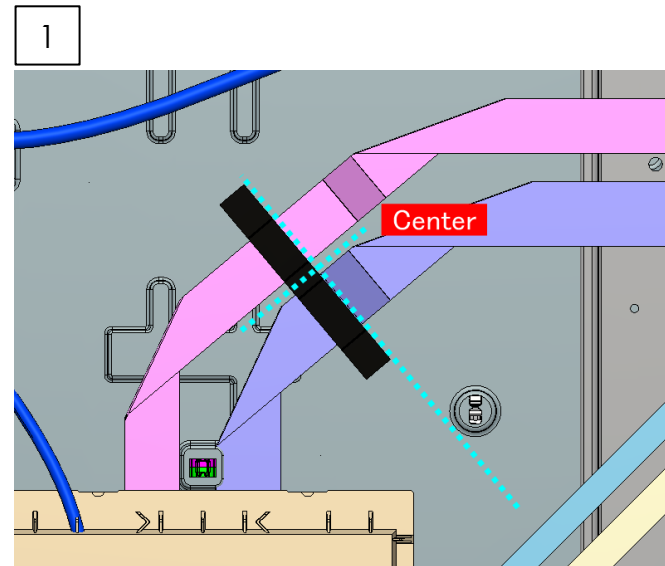
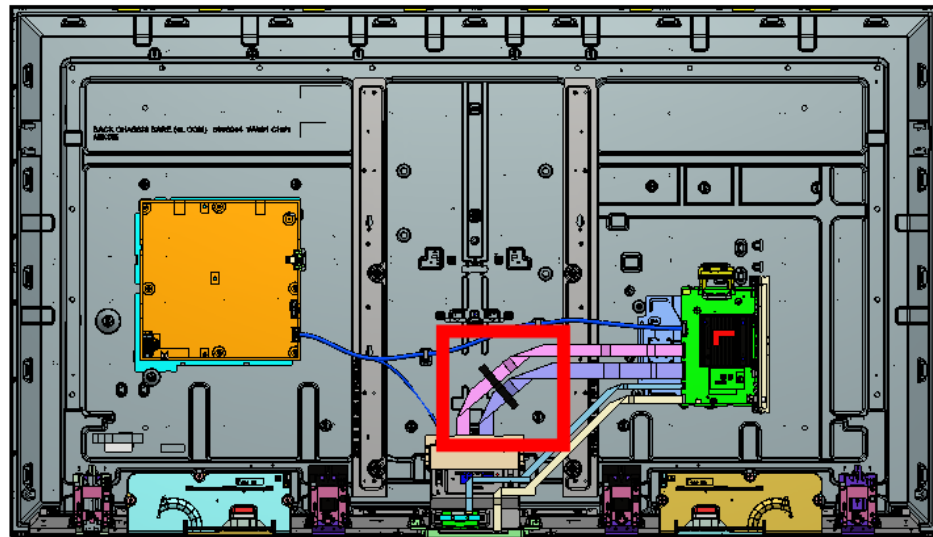

## TAPE

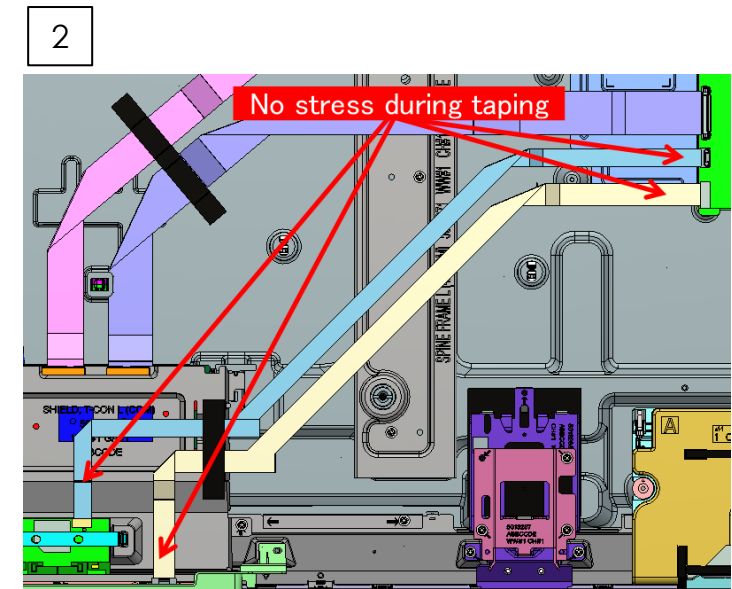
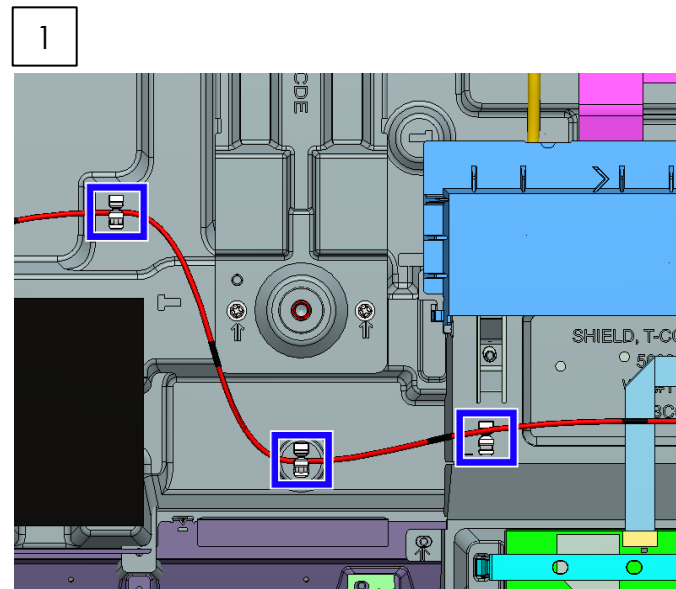
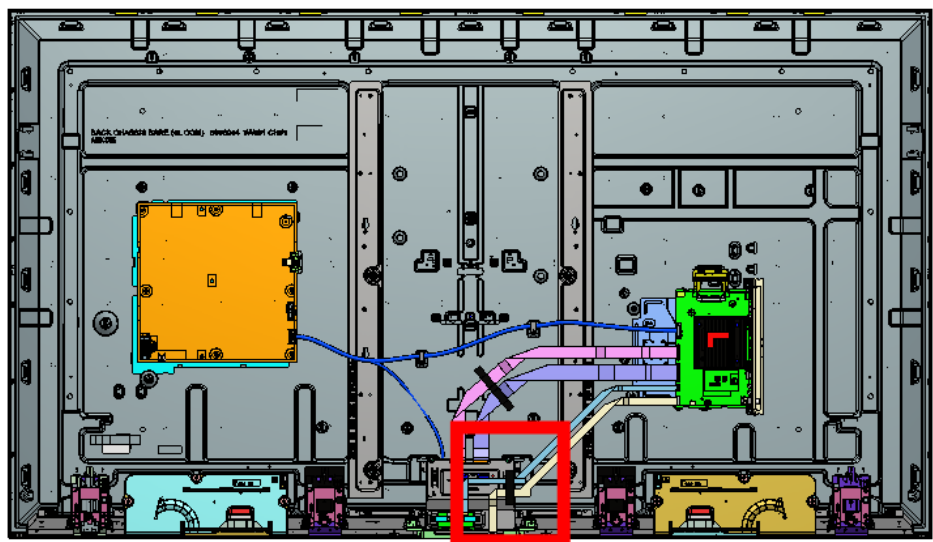

# SECTION 6: KD-85X8\*K

# 6-3. WIRE DRESSING

## TAPE

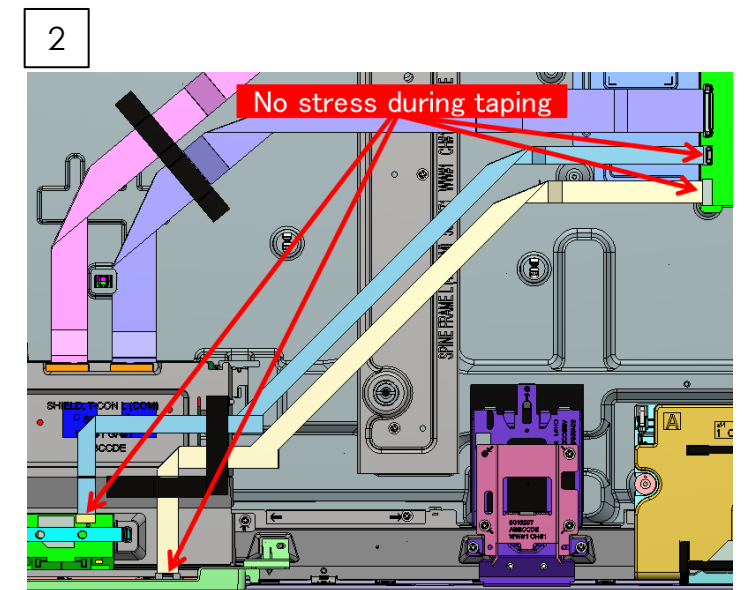
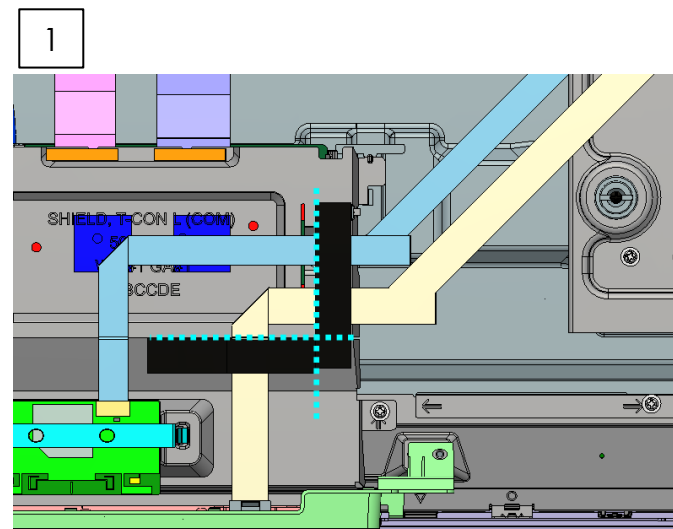
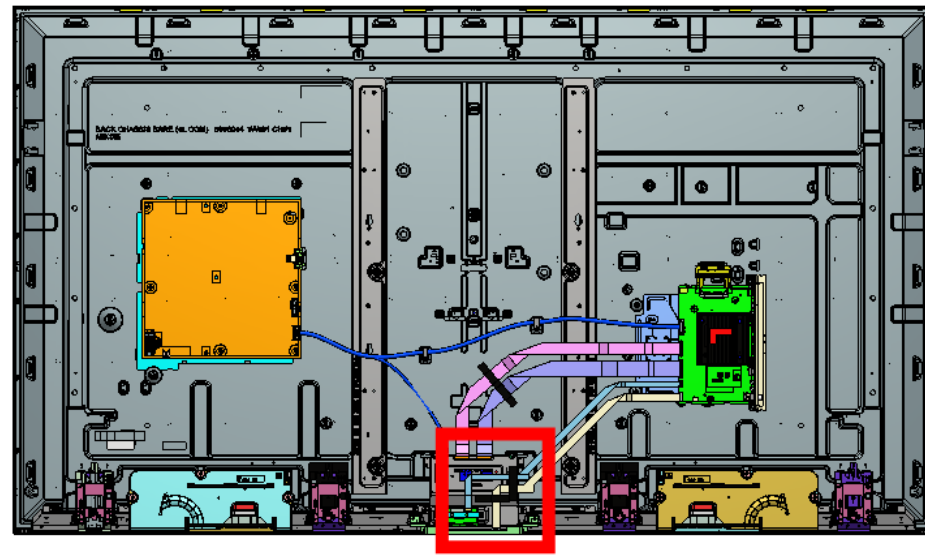

## TAPE

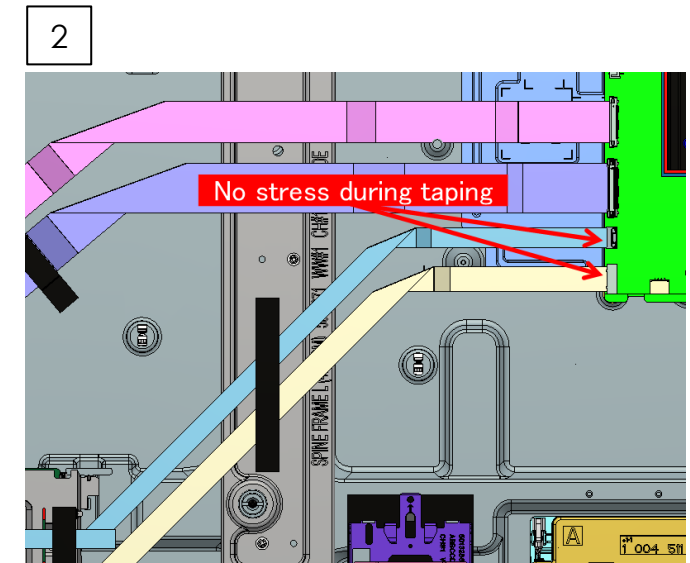
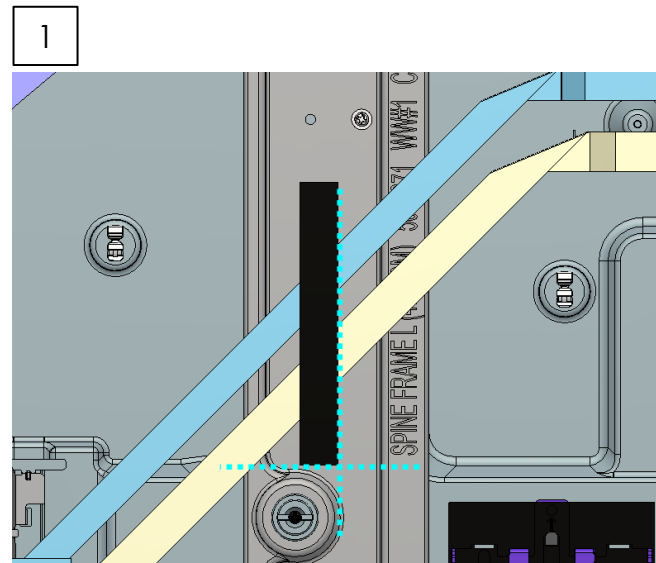
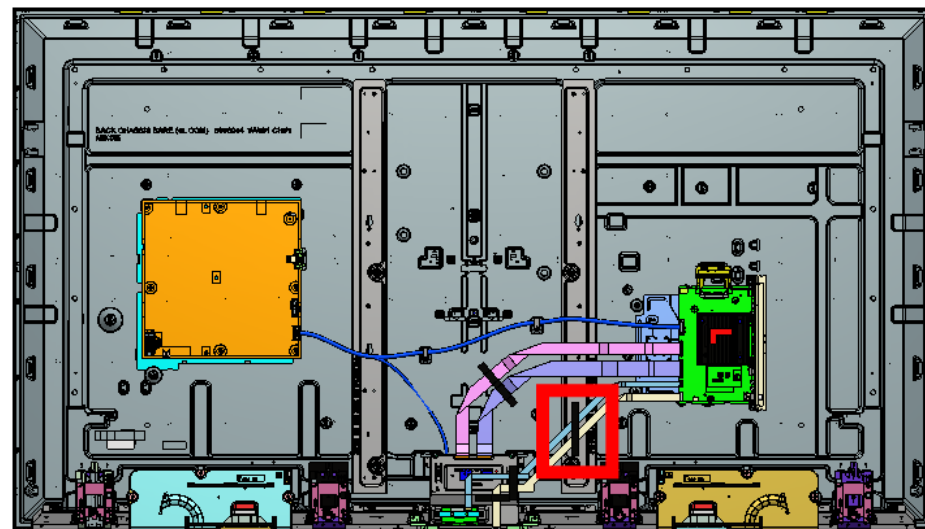

# SECTION 6: KD-85X8\*K

# 6-3. WIRE DRESSING

## WIRE DRESSING

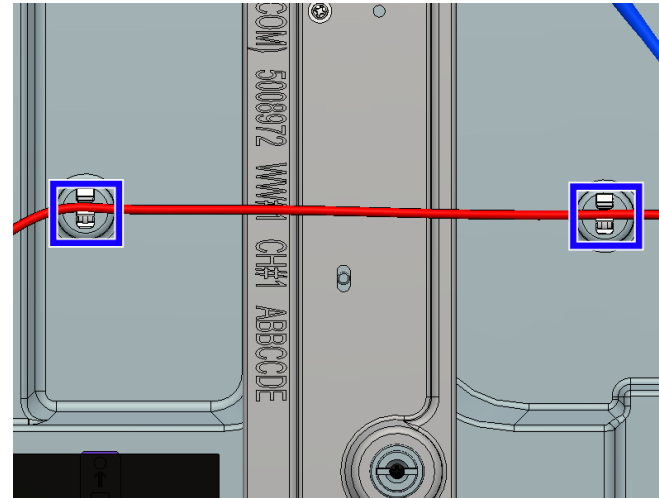
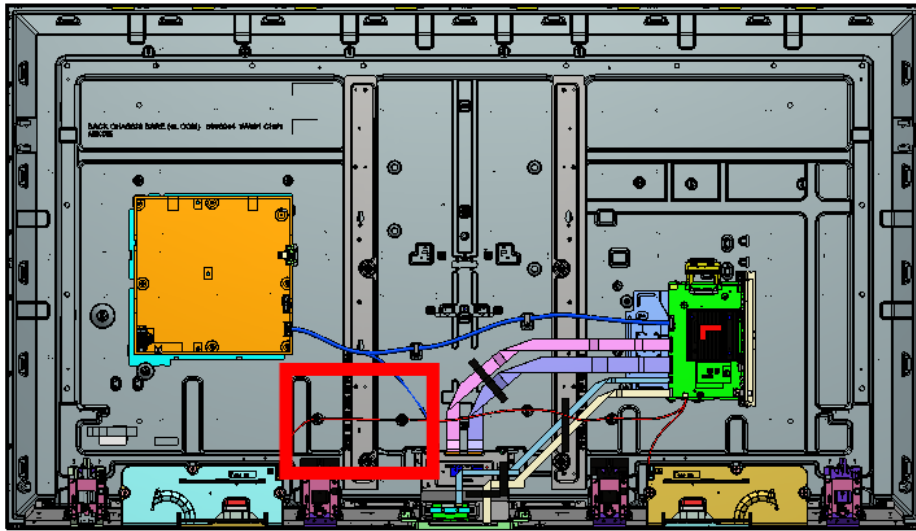

## WIRE DRESSING

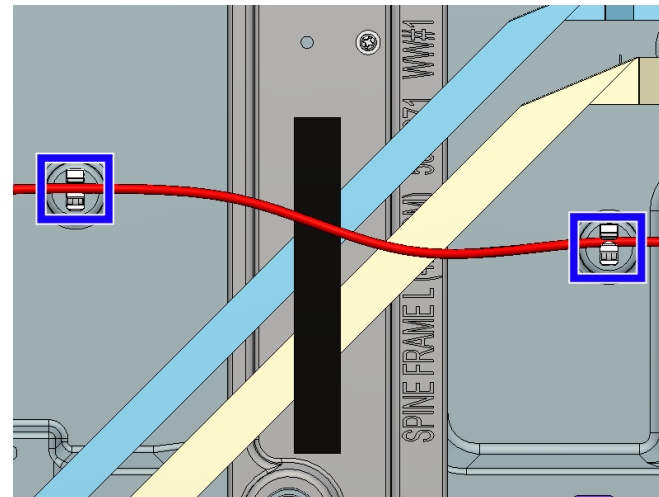
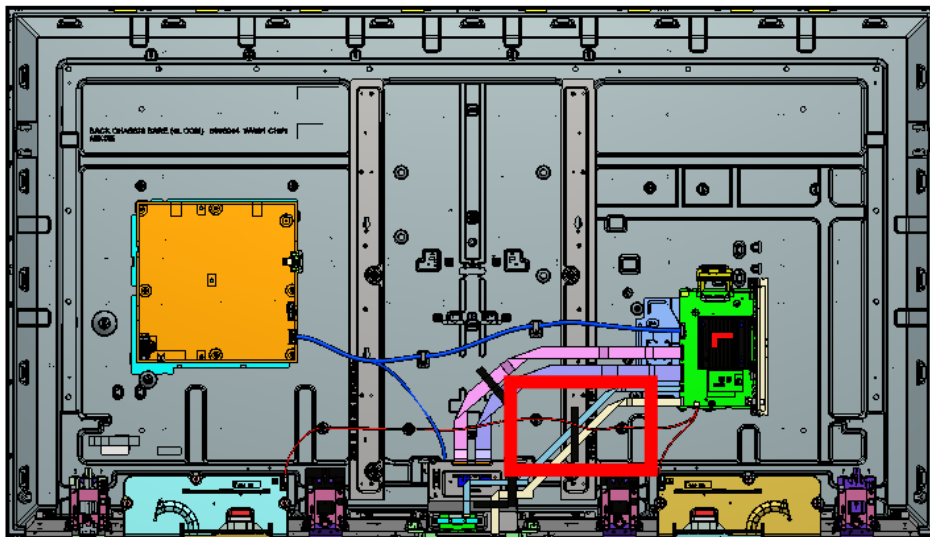

## SECTION 6: KD-85X8\*K

## 6-3. WIRE DRESSING

### INFORMATION

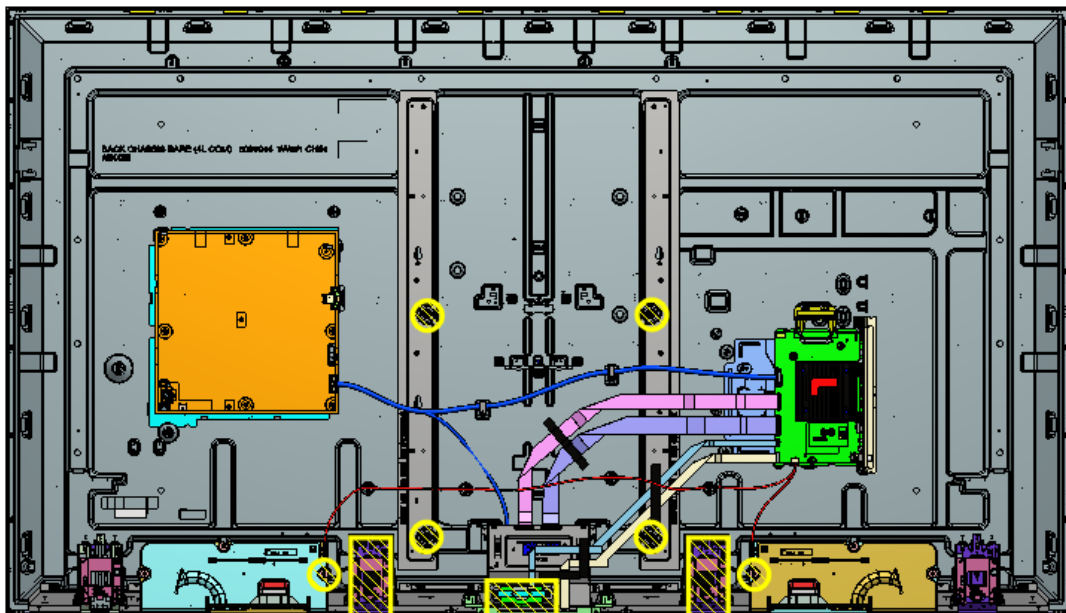



**Caution : Keep harness away from Inhibit Area**



## SECTION 6: KD-85X8\*K

## 6-4. EXPLODED VIEW AND PART LIST

- Place the TV set facing downwards on a stable, level surface before disassembly and assembly of parts.
-  and shaded parts are critical for safety. Replace only with part number specified.
-  Parts contain confidential information. Strictly follow the instruction whenever the components are repaired and/or replaced



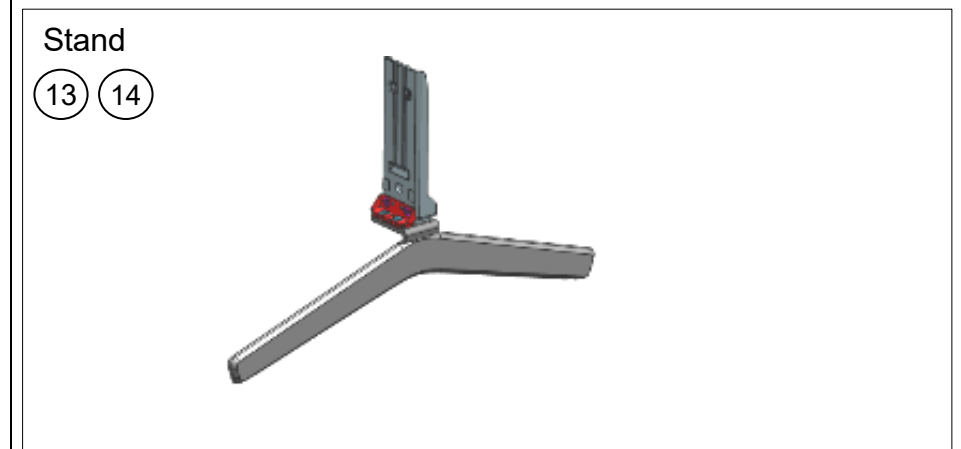
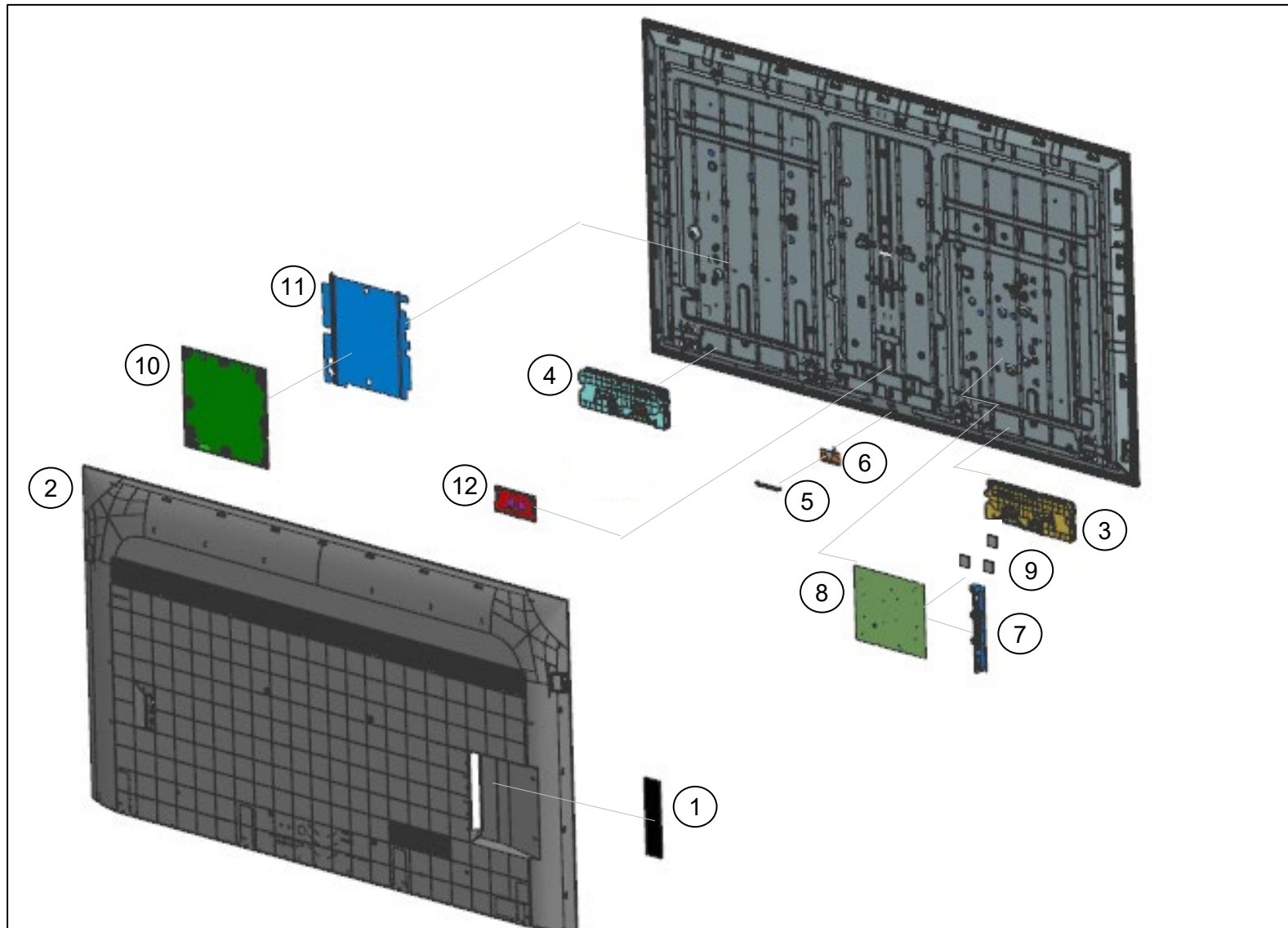



- ⚡ (\*) Parts are not stocked since they are seldom required for routine service. Some delays should be anticipated when ordering these components.
- ⚡ Picture provided in this section might have slight difference from the actual sets.
- ⚡ The reference number beside the part indicates the disassembly sequence.
- ⚡ Remove screws before disassembly. Unplug connectors before disassembly



## SECTION 6: KD-85X8\*K

## 6-4. EXPLODED VIEW AND PART LIST

## SET PART LIST





REF. NO	PART NO.	DESCRIPTION	KD-85X80K	KD-85X85K	KD-85X80CK	REMARKS
			UC2	UCM	UC2	
1	5-039-646-01	LABEL, SIDE TERMINAL HP (HRS)	•	•	•	-
 2	5-039-627-01	REAR COVER ASSY (4L HRS)	•	•	•	-
3	1-004-511-12	SP-BOX ASSY,FY20 W30XL-A	•	•	•	-
4	1-004-511-22	SP-BOX ASSY,FY20 W30XL-B	•	•	•	-
5	5-009-258-21	BRACKET, WIFI(BNN)	•	•	•	-
 6	1-005-419-32	WLAN/BT MODULE(11AC)FXC	•	•	•	-
7	5-039-955-11	BRACKET SIDE (BNN) A	•	•	•	-
 8	A-5042-692-A	COMPL_SVC_BM5A_FH_UCM	•	•	n/a	-
 8	A-5042-693-A	COMPL_SVC_BM5A_FH_UCM_MIC	n/a	n/a	•	-
9	4-457-451-12	SHEET, THERMAL (BAF)	•	•	•	-
 10	1-004-424-42	GL03BP-STATIC CONVERTER (TV)	•	•	•	-
 11	5-027-742-11	SHEET, INSULATION (3L PHN) A	•	•	•	-
12	1-014-135-11	MOUNTED PWB E-T-CON (85)	•	•	•	T-CON must be paired with P-Mod (O-Cell INX)
12	1-014-129-11	MOUNTED PWB E-T-CON (85)	•	•	•	T-CON must be paired with P-Mod (O-Cell AUO)
13	5-022-250-13	STAND, L (4L LYX) A	•	•	•	-
14	5-022-251-13	STAND, R (4L LYX) A	•	•	•	-

# SECTION 6: KD-85X8\*K

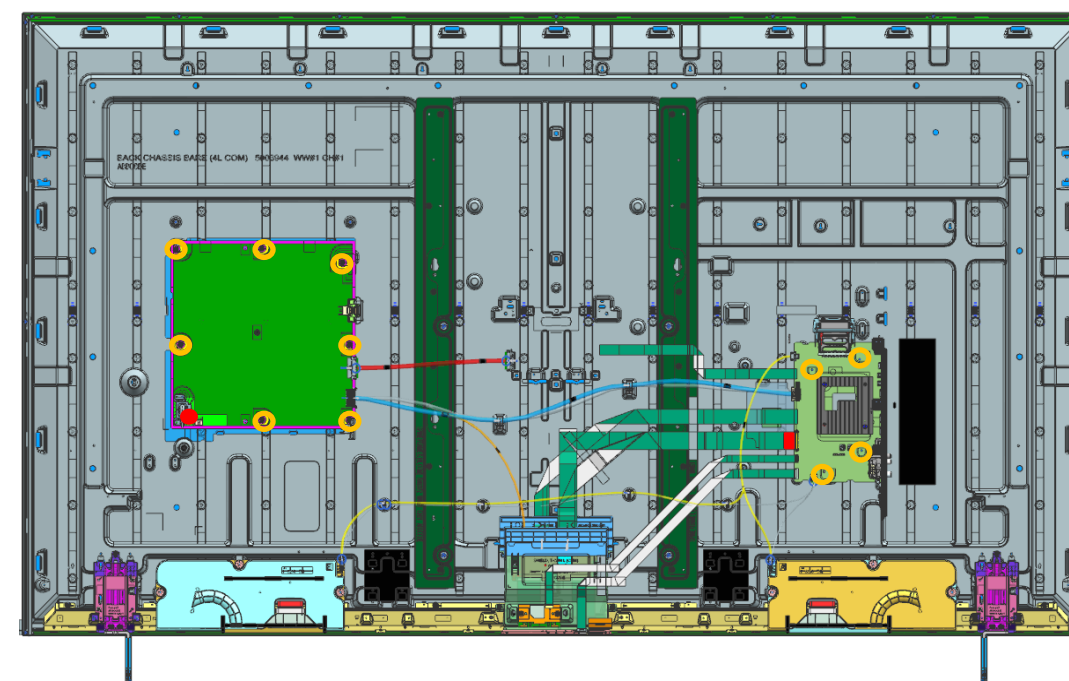
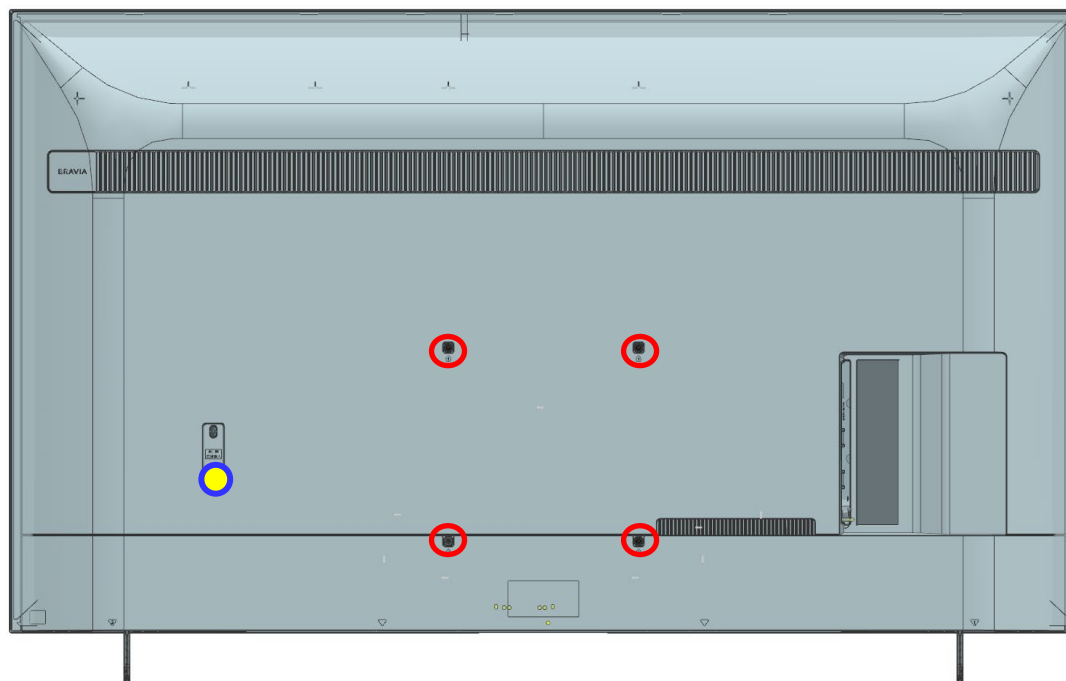
## 6-4. EXPLODED VIEW AND PART LIST

### SCREW



REMARKS	P/N	DESCRIPTION	QTY	TORQUE (N.m)
	4-472-518-11	SCREW, +PSW M3X6	11	0.4 ± 0.05
	2-580-592-01	SCREW, +PSW M3X8	1	0.4 ± 0.05
	5-015-521-01	+PSW M6*16 W14	4	1.2 ± 0.1
	4-579-926-01	SCREW M3X3.0 STEP	1	0.4 ± 0.05

## SECTION 6: KD-85X8\*K

## 6-4. EXPLODED VIEW AND PART LIST

## CONNECTOR

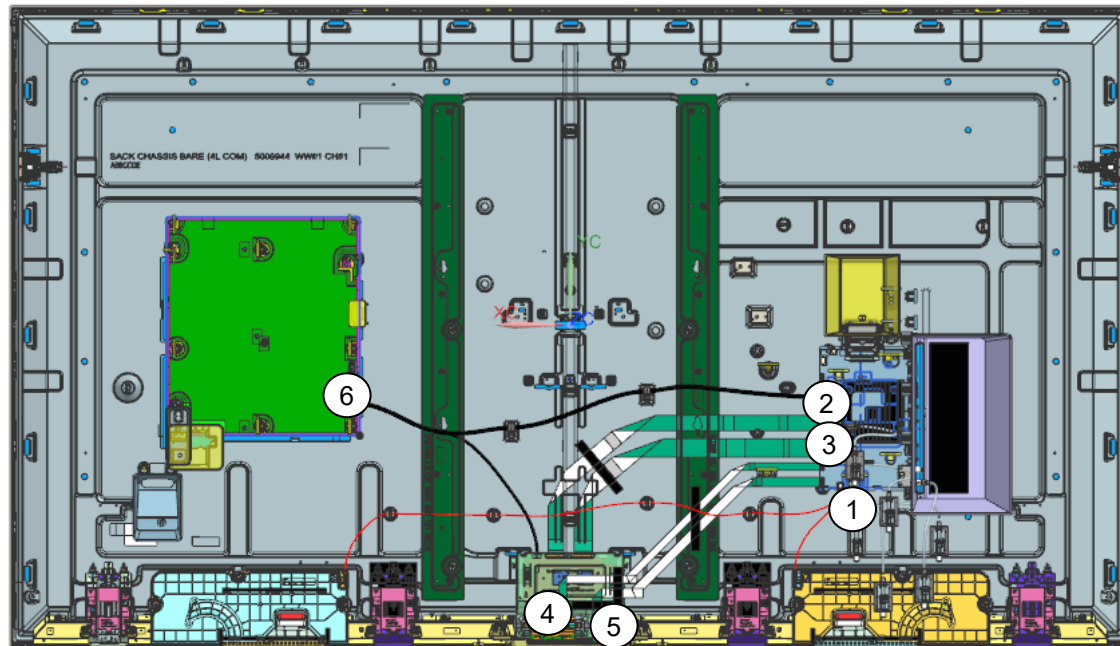

REF. NO	PART NO.	DESCRIPTION	REMARKS
1	1-006-517-11	CONNECTOR ASSY 4P (SP)	CN3350(BM5A)/CN6600(BM5STY)-SP(1)
2	1-011-600-11	FLEXIBLE FLAT CABLE 41P	CN4201(BM5A)-(T-CON)(1)
3	1-014-737-11	FLEXIBLE FLAT CABLE 51P	CN4200(BM5A)-(T-CON)(1)
4	1-006-521-11	FLEXIBLE FLAT CABLE 20P	CN1200(BM5A)-WIFI(1)
5	1-011-605-11	FLEXIBLE FLAT CABLE 25P	CN1201(BM5A)-CN102(HT2)(1)
6	1-011-595-11	CONNECTOR ASSY 30P	CN1701(BM5A)-CN6401(GL)-CON3(TCON)(1)

**SECTION 6: KD-85X8\*K****6-4. EXPLODED VIEW AND PART LIST****OTHER PARTS**

PART NO.	DESCRIPTION	KD-85X80K	KD-85X85K	KD-85X80CK	REMARKS
		UC2	UCM	UC2	
4-535-064-61	ASSY,FALL LOCK,BELT LL	•	•	•	-
5-022-260-11	BAG, CL ASSY (4L LYX)	•	•	•	(Including CLAMPER (4L LYX) (Qty 2) installed at Main Stand. Refer Setup Guide for details)
5-009-030-01	CLAMPER,CABLE L(BNN)	•	•	•	-
5-009-031-02	CLAMPER,CABLE S(BNN)	•	•	•	-
 1-005-642-12	C7L AC POWER CORD SETS (US)	•	•	•	-
1-013-691-23	REMOTE COMMANDER (RMF-TX800U)	•	•	n/a	-
1-013-685-22	REMOTE COMMANDER (RMF-TX900U)	n/a	n/a	•	-
*5-037-718-11	REFERENCE GUIDE	•	•	•	-
*5-037-726-11	SETUP GUIDE	•	•	•	-
7-600-031-97	TAPE (3M 1350FB-1)15MMX66M BLK	•	•	•	-
5-009-861-02	VESA SPACER A (COM)	•	•	•	(Screw extension for Fall Lock Belt and Wall Mount, (Qty 1), Refer Setup Guide for details.)

## SMART CORE

## DISASSEMBLY AND REMOVAL CAUTION

1. Remove harness in yellow box.

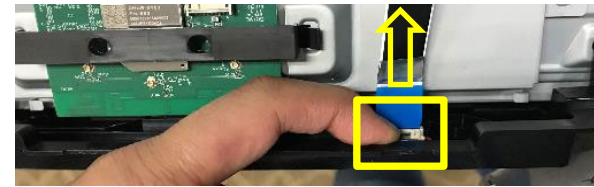

2. Release smart core hook in red box.



3. Remove the smart core.



## DISASSEMBLE COVER TOP

Remove the hooks in the following order.

① Lift the hook in red circle and slide it.

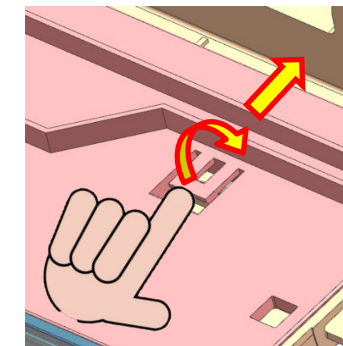
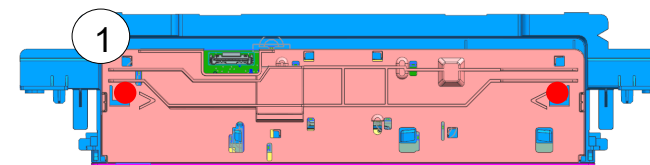

② Hold the area in the red box and lift the receiver board.

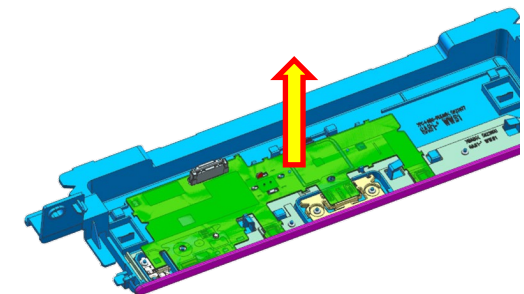

# SMART CORE

# EXPLODED VIEW AND PART LIST

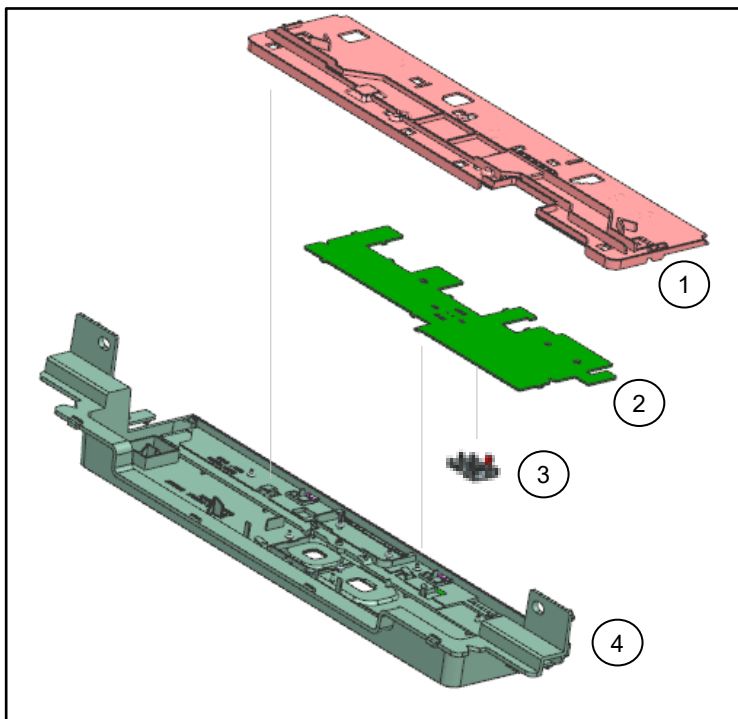

REF. NO	PART NO.	DESCRIPTION	REMARKS
1	*5-024-516-22	COVER, TOP (COM)	-
2	A-5042-371-A	FY22_HT2_MIC_WW_EV_PR MOUNT	80CK
2	A-5042-373-A	FY22_HT2_WW_EV_PR MOUNT	80K / 85K
3	5-024-521-22	SLIDE, SW	80CK
4	5-036-681-11	COVER, BTM(SM EPH) A	43" / 50"
4	5-036-705-11	COVER, BTM(3L EPH) A	55" / 65" / 75"
4	5-036-684-01	COVER, BTM(4L TGR) A	85" 80CK
4	5-036-684-11	COVER, BTM(4L TGR) A	85" 80K / 85K

- Please wear gloves when removing rear cover to avoid sharp edge at bottom side and hook area as shown in the next figure.

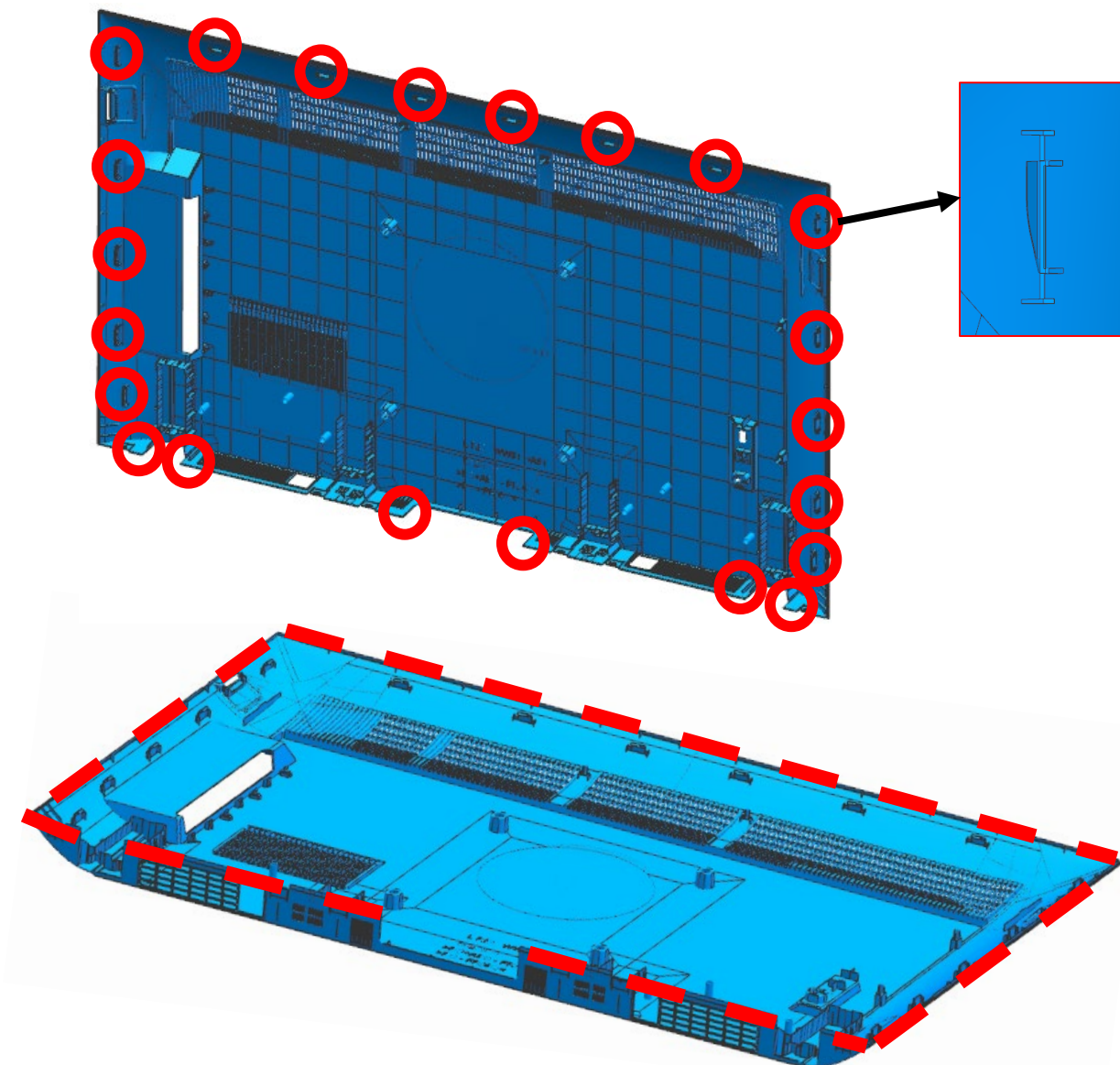
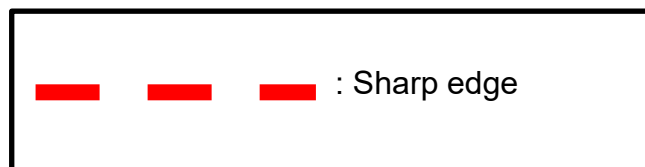
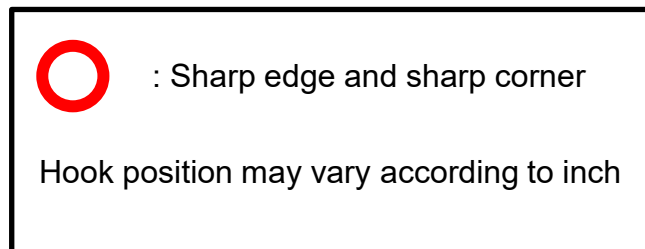



# APPENDIX

# FFC REPLACEMENT CAUTIONS

Remark: Refer to Board Location and Connector Diagram

## WITHDRAWAL OF 41P / 51P FFC CONNECTOR (TYPE 1)

Initial condition

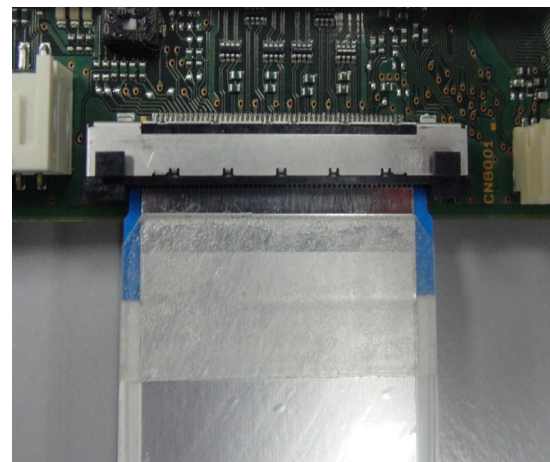

Step 1

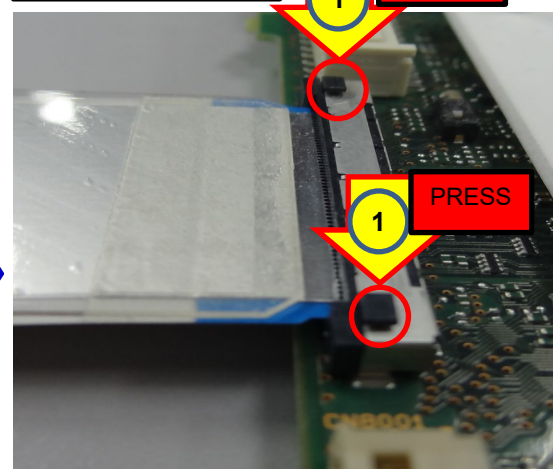

Step 2

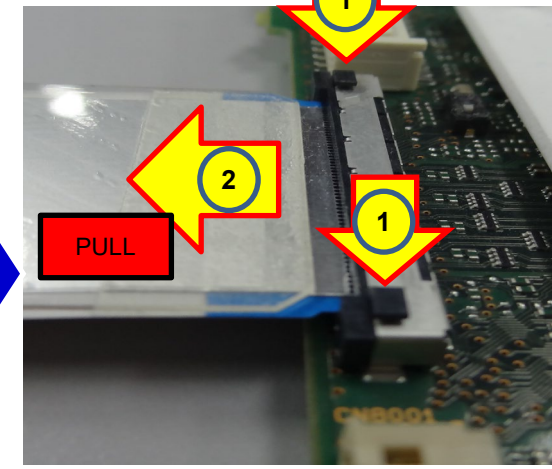

1 Press the release lock button downward at same time (highlighted in red).

2 Pull FFC in straight direction while pressing both release lock button at the same time.

Note: FFC as in image is only for reference purpose. Actual FFC outlook may vary by each vendor.

## WITHDRAWAL OF 41P / 51P FFC CONNECTOR (TYPE 2)

Initial condition

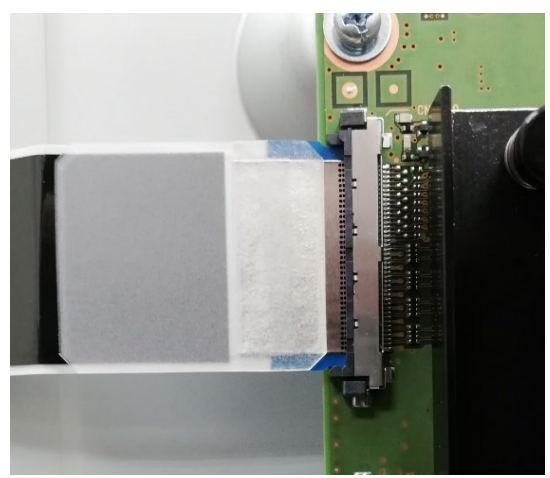

Step 1 & 2

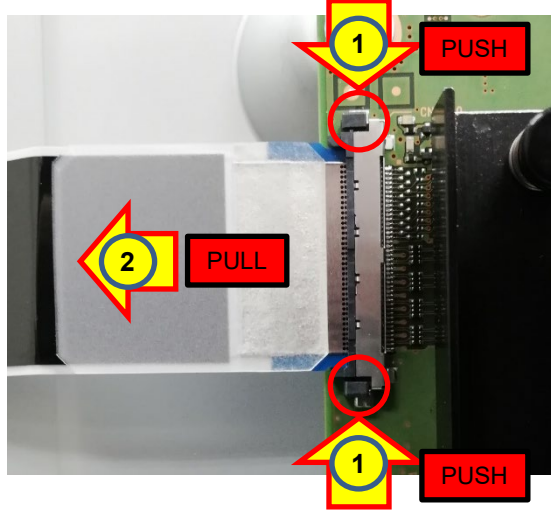

Caution

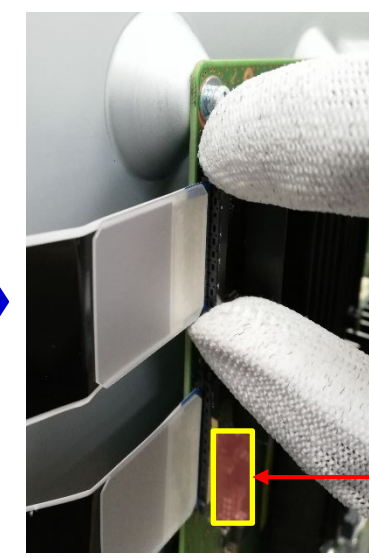

1 Push the side-release lock buttons inward (highlighted in red).

2 Pull-out FFC in straight direction while pushing side-release lock buttons at the same time.

Note: FFC as in image is only for reference purpose. Actual FFC outlook may vary by each vendor.

Ensure fingers does **NOT** touch parts on board and tuner connector when pushing the side locks.

# APPENDIX

# FFC REPLACEMENT CAUTIONS

## WITHDRAWAL OF 41P / 51P FFC CONNECTOR (TYPE 3)

Remark: Refer to Board Location and Connector Diagram

Initial condition



Step 1 & 2

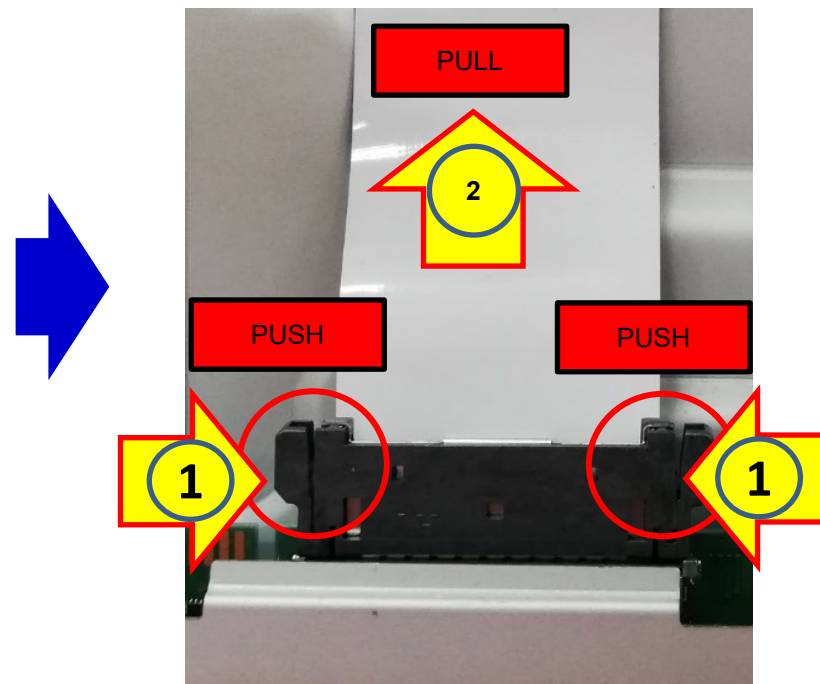

1 Push the side-release lock buttons inward (highlighted in red).

2 Pull-out FFC in straight direction while pushing side-release lock buttons at the same time.

Note: FFC as in image is only for reference purpose. Actual FFC outlook may vary by each vendor.

# APPENDIX

# FFC REPLACEMENT CAUTIONS

## WITHDRAWAL OF 20P / 25P FFC CONNECTOR

**Initial condition**

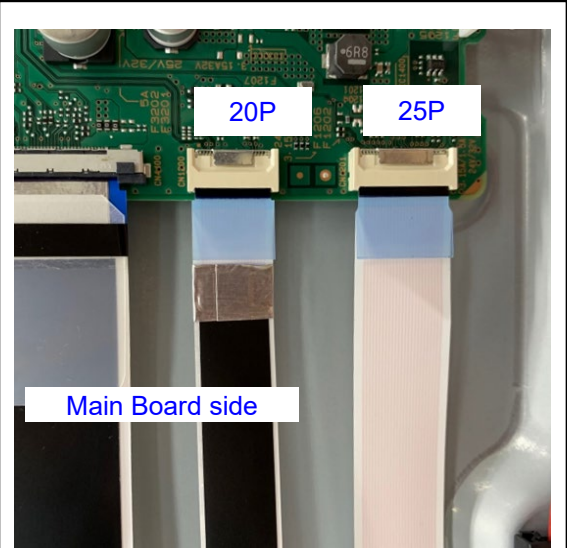

20P      25P

Main Board side

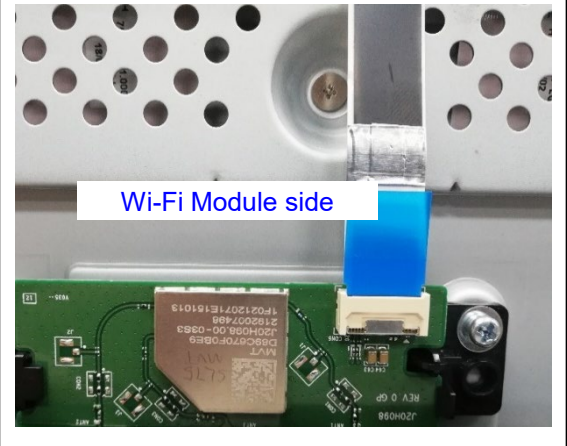

Wi-Fi Module side

**Step 1 & 2**

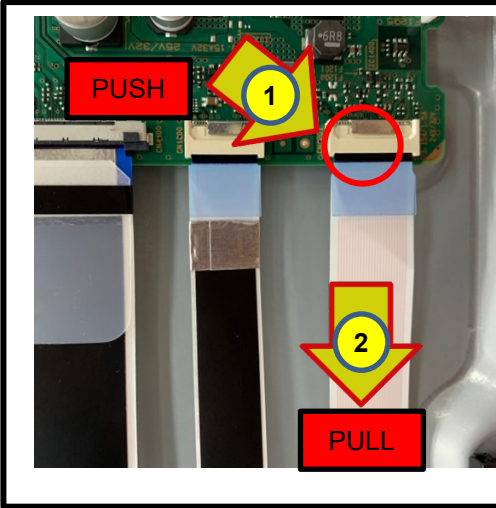

PUSH

1

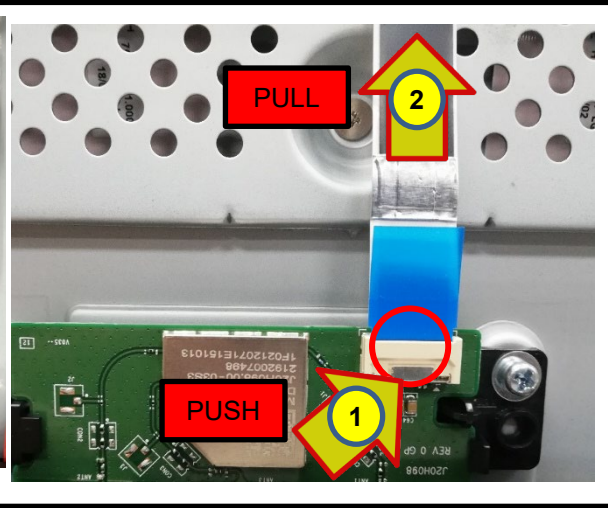

PULL

2

PUSH

1

PULL

2

1 Push the side-release lock buttons inward (highlighted in red).

2 Pull-out FFC in straight direction while pushing side-release lock buttons at the same time.

**Note:** FFC as in image is only for reference purpose. Actual FFC outlook may vary by each vendor.

**Caution**

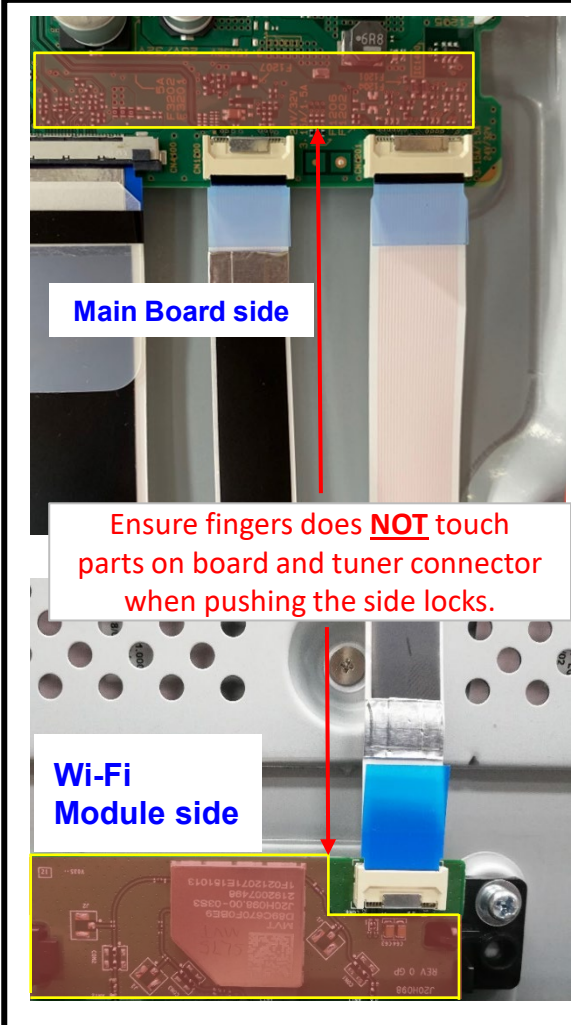

Main Board side

Ensure fingers does **NOT** touch parts on board and tuner connector when pushing the side locks.

Wi-Fi Module side

# APPENDIX

# FFC REPLACEMENT CAUTIONS

## WITHDRAWAL OF 25P FFC CONNECTOR

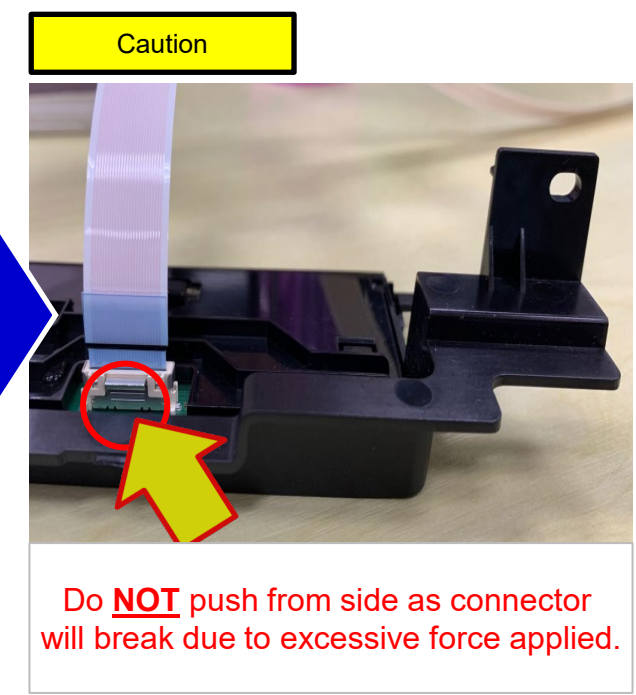
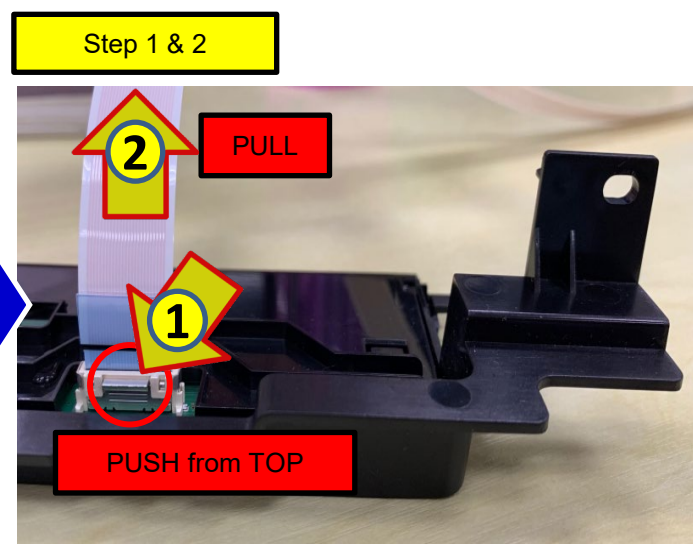
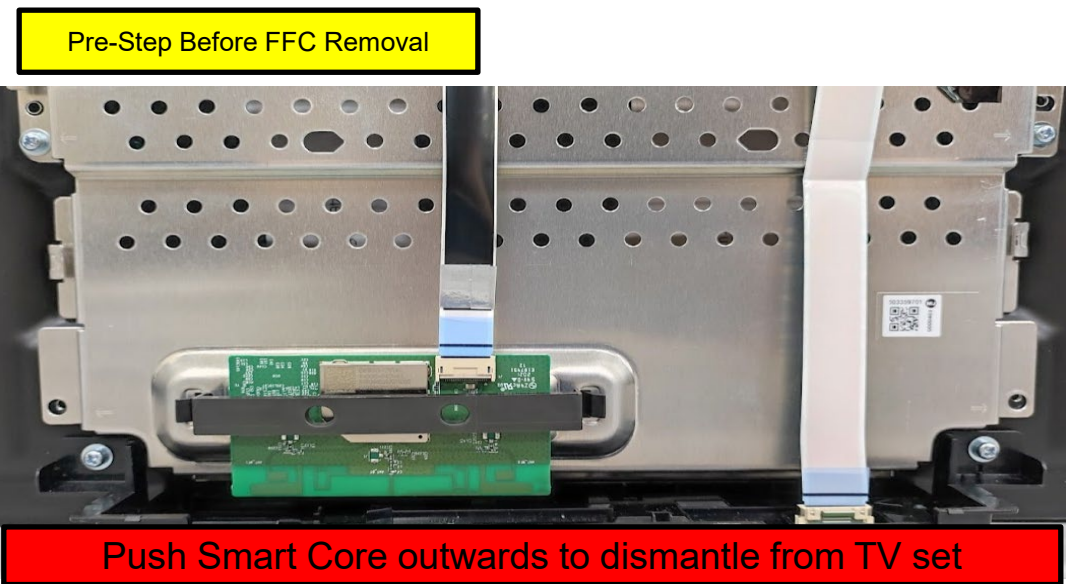

- 1 Push the side-release lock buttons inward (highlighted in red).
- 2 Pull-out FFC in straight direction while pushing side-release lock buttons at the same time.

Note: FFC as in image is only for reference purpose. Actual FFC outlook may vary by each vendor.

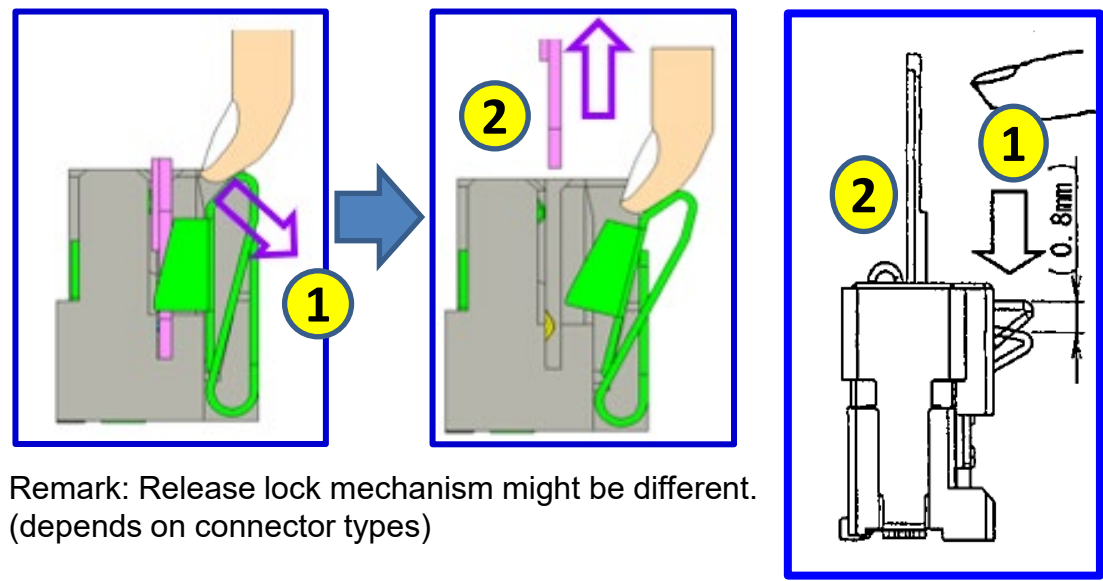

Remark: Release lock mechanism might be different. (depends on connector types)

